Chapter. *Rom. 13. d.*

FRatres : Hora est jam nos de somno súrgere : † nunc enim | própior est nostra salus, * quam cum credídimus. ℟. Déo grátias.

This Response is always made at the end of the Chapter

Hymn. 4.

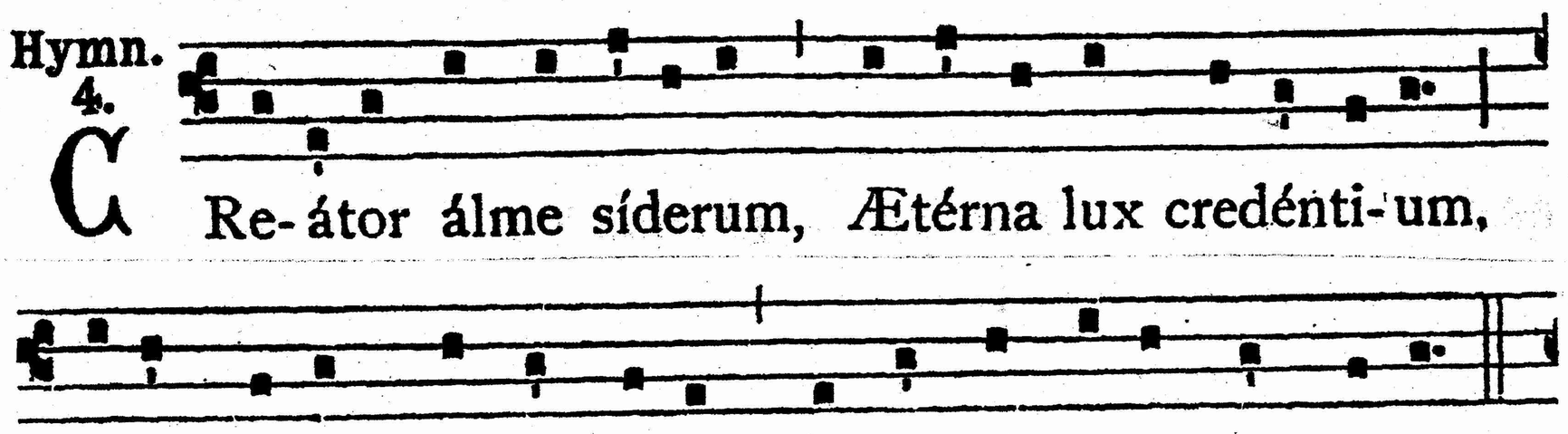

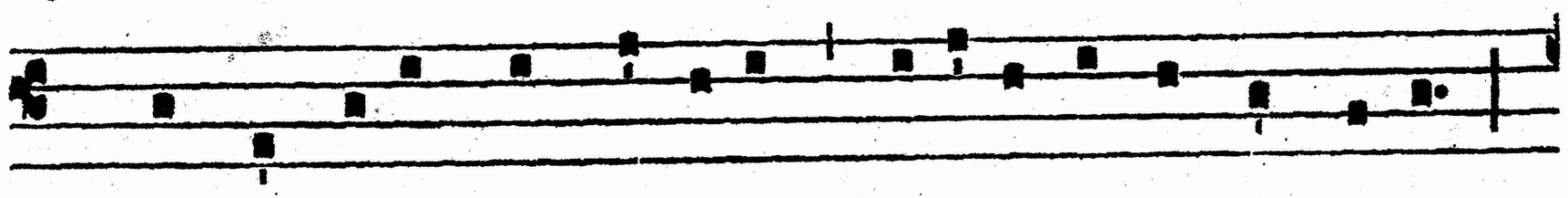

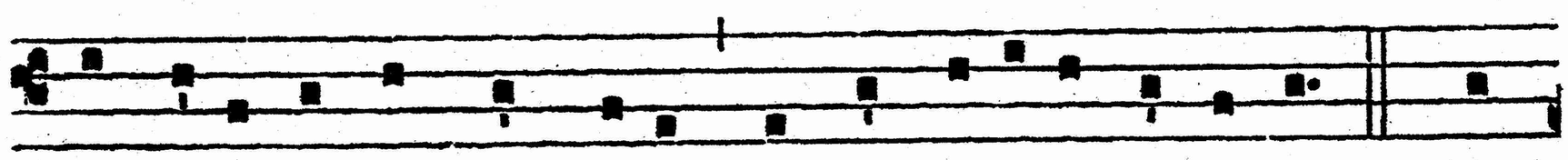

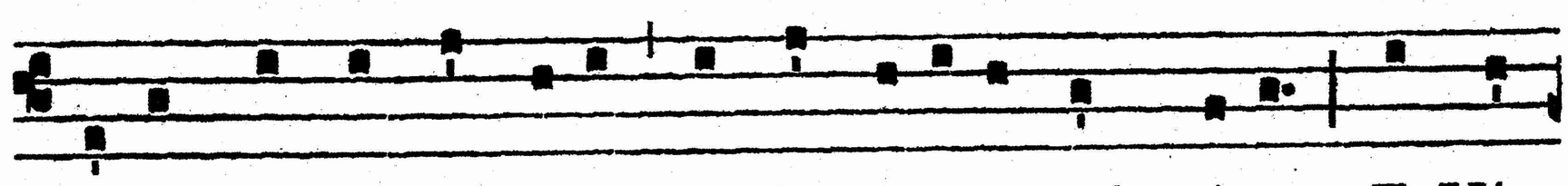

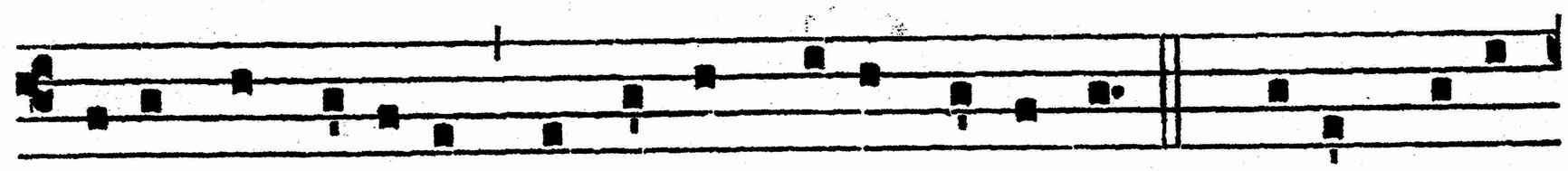

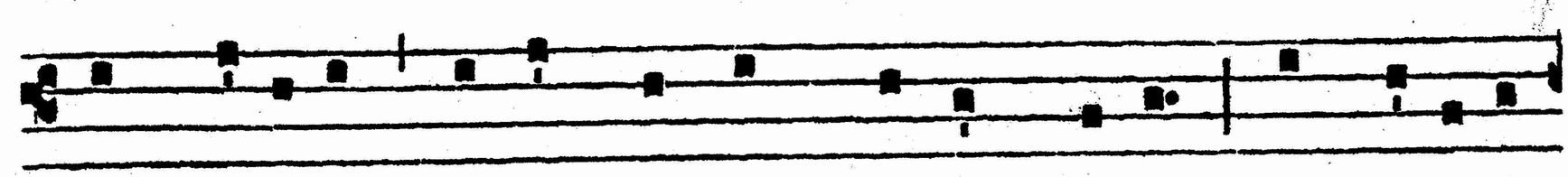

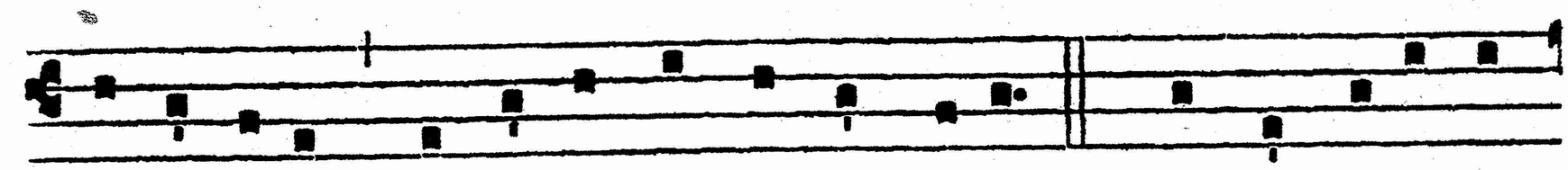

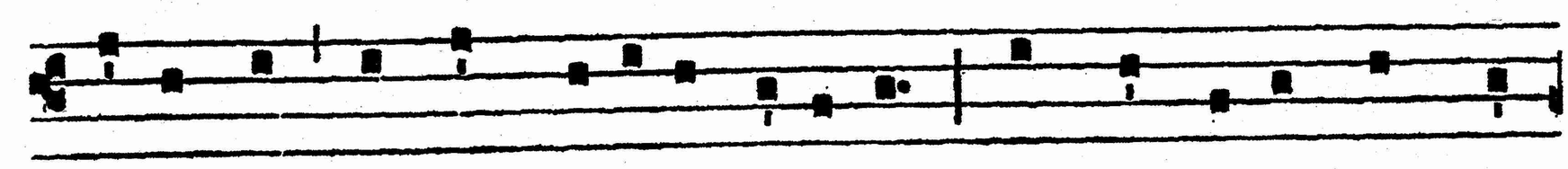

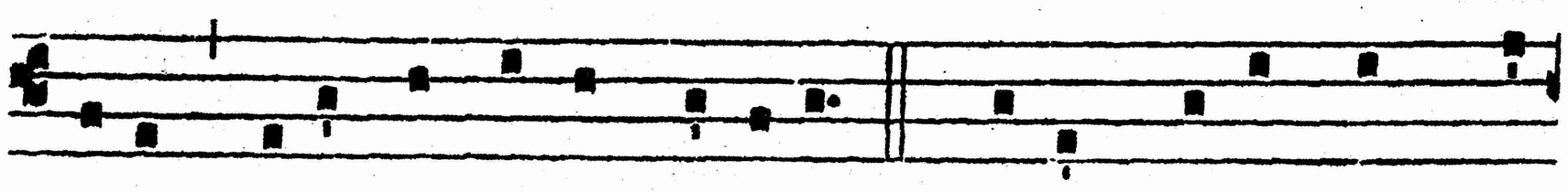

ti-ae Defénde nos ab hóstibus. 6. Vírtus, hónor, laus, gló-

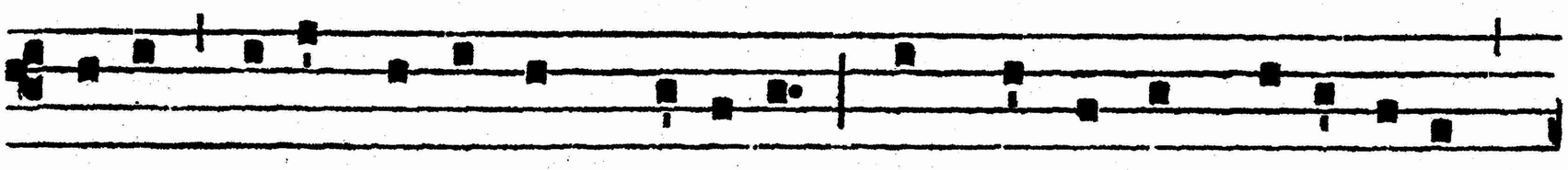

ri- a Dé- o Pátri cum Fí-li- o, Sáncto simul Parácli-to,

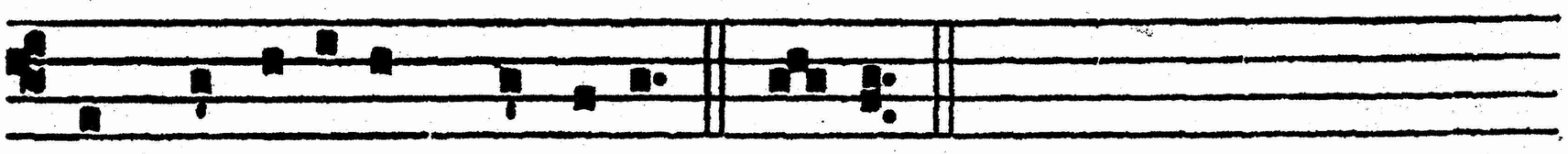

In saeculórum saécu-la. Amen.

℣. Roráte caéli désuper, et núbes plúant jústum.
℟. Aperiátur térra, et gérminet Salvatórem.

At Magn. Ant. 8. G

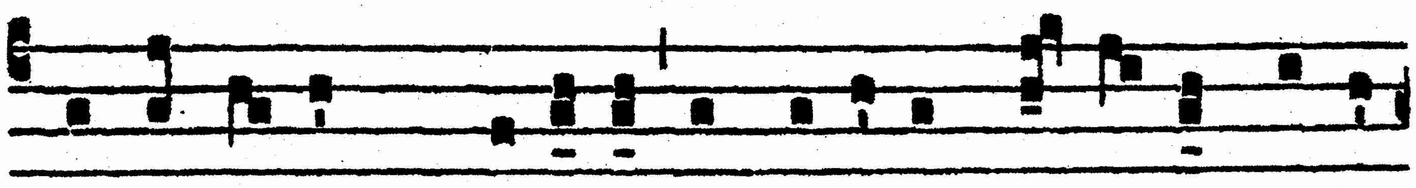

N E tíme- as * Marí- a, invenísti grá- ti- am apud

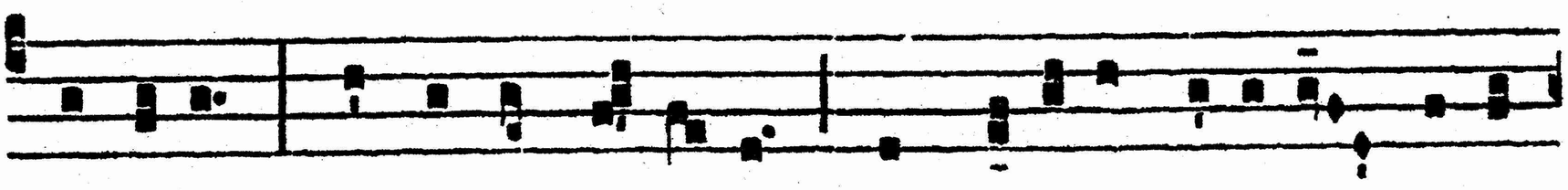

Dóminum : ecce concí- pi- es, et pá-ri-es fí-li- um, alle-

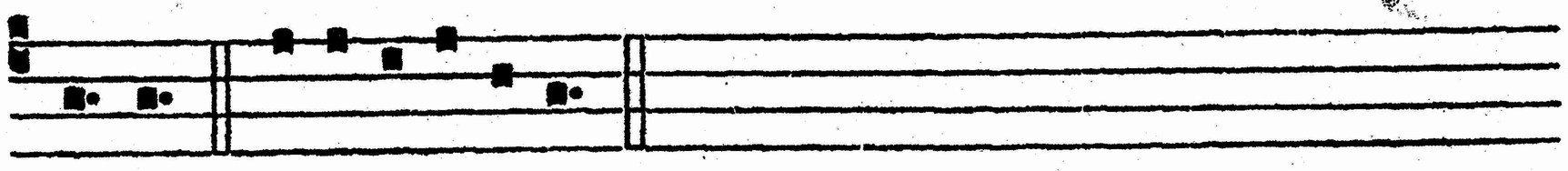

lú- ia. E u o u a e. *Cant.* Magníficat. 8. G. *p.* 212.

Prayer.

EXcita, quaésumus Dómine, poténtiam tuam, et veni : † ut ab imminéntibus peccatórum nostrórum perículis, te mereámur protegénte éripi, * te liberánte salvári. Qui vivis et regnas cum Deo Patre in unitáte Spíritus Sancti Deus : * per ómnia saécula saeculórum.
℟. Amen.

In Advent, the Suffrage of all the Saints is not said.

Tone of the Hymn at Compline.

Hymn 2.

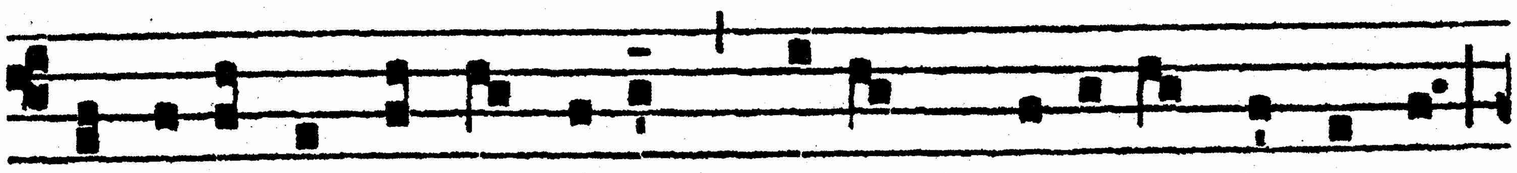

T E lúcis ante términum, Rérum Cre-á-tor, póscimus,

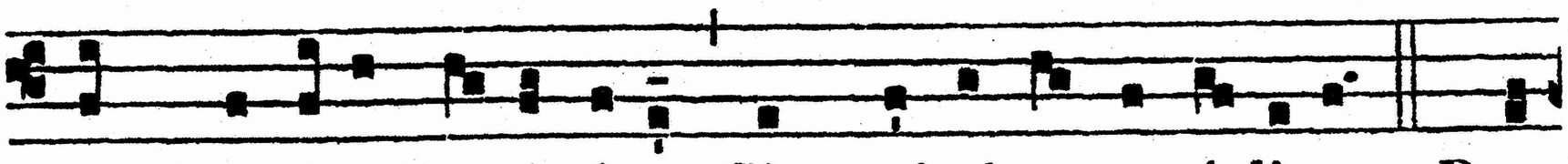

Ut pro tú-a cleménti- a, Sis praésul et custó-di- a. 2. Pro-

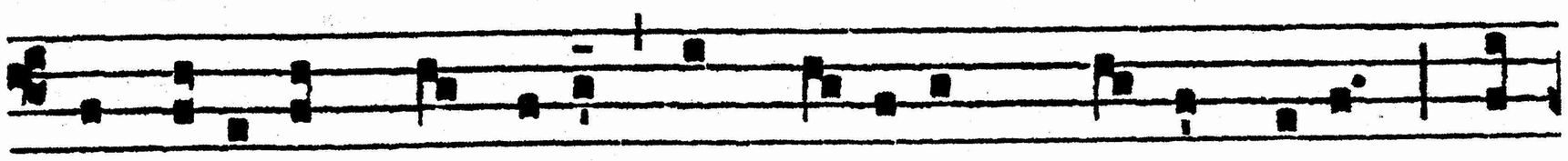

cul recédant sómni- a, Et nócti- um phantásmata : Ho-