9-H8013

BLOW, GABRIEL, BLOW

From "Anything Goes"

Four Part Male Voices

T. T. B. B.

Words and Music by
COLE PORTER
Arr. by Joseph Wood

Poco agitato

TENOR I — *mp (spoken)* — Do you hear that play-in'?

TENOR II

BASS I — *mp* — Doo doo doo dee doo ____ Doo-dle

BASS II — *p* — Voom voom voom voom voom voom voom voom

PIANO — Poco agitato — *pp* — *poco a poco cresc.*

mf — Doo doo doo dee doo ____ Doo-dle

mp (spoken) — Yes, I hear that play-in',

doo-dle doo dee doo doo ____

mf (spoken) — Do you know who's play-in'?

voom voom voom voom voom voom voom voom

Copyright MCMXLVIII by HARMS Inc., N.Y.
Publisher member of A. S. C. A. P.
International Copyright Secured. *Made in U. S. A.*
ALL RIGHTS RESERVED INCLUDING PUBLIC PERFORMANCE FOR PROFIT
The making of any unauthorized adaptation, arrangement or copy of this publication, or any part thereof, is an infringement of copyright and subjects the infringer to severe penalties under the Copyright Act.

doo-dle doo dee doo doo Why, it's Ga-bri-el, Ga - bri-el play-in',

mf (*spoken*) No, who is that play-in'? *f* Ga-bri-el, Ga - bri-el play-in',

f Ga-bri-el, Ga - bri-el play-in',

voom voom voom voom *f* Ga-bri-el, Ga - bri-el play-in',

f

UNISON

Ga-bri-el, Ga - bri-el say-in', "Will you be read-y to go when I blow my horn?" Oh,

Ga-bri-el, Ga - bri-el say-in', "Will you be read-y to go when I blow my horn?" Oh,

Ga-bri-el, Ga - bri-el say-in', "Will you be read-y to go when I blow my horn?" Oh,

Ga-bri-el, Ga - bri-el say-in', "Will you be read-y to go when I blow my horn?" Oh,

f

A

mf

Blow, Ga - bri - el, blow, Go on and blow, Ga-

mf

Blow, Ga - bri - el, blow, Go on and blow, Ga-

mf

Blow, Ga - bri - el, blow, Go on and blow, Ga-

mf

Blow, Ga - bri - el, blow, Go on and blow, Ga-

A

mf

B

p

- bri - el, blow, Hm

p

- bri - el, blow, Hm

p

- bri - el, blow, Hm

mf (*Melody*)

- bri - el, blow, I've been a sin-ner, I've been a scamp, But

B

p

mf (Melody)

Loo So blow, Ga - bri-el, blow, I was

mf

Loo So blow, Ga - bri-el, blow, I was

mf

Loo So blow, Ga - bri-el, blow, I was

now I'm will-in' to trim my lamp, blow, Ga - bri-el, blow, I was

mf

C

low, Ga - bri-el, low, might - y low, Ga - bri-el,

low, Ga - bri-el, low, might - y low, Ga - bri-el,

low, Ga - bri-el, low, might - y low, Ga - bri-el,

low, Ga - bri-el, low, might - y low, Ga - bri-el,

C

D

p

low. Hm Loo

p

low. Hm Loo

p

low. Hm Loo

mf (Melody)

low. But now since I have seen the light, I'm good by day and I'm

D

R.H.

p

mf (Melody)

So blow, Ga - bri - el, blow,

mf

So blow, Ga - bri - el, blow,

mf

mf (Melody)

So blow, Ga - bri - el, blow, Once I

good by night, blow, Ga - bri - el, blow,

mf

p

E

p — *mf* (Melody)

Doo doo doo doo doo _____ Once I was_ head - ed for

p

Doo doo doo doo doo _____ Doo doo doo doo

was_ head - ed for hell, _____ *p* Doo doo doo doo

p

Doo doo doo doo doo _____ Doo doo doo doo

E

F

p — *f*

hell; _____ Hm _____ I heard you blow-in' on your

p — *f*

doo _____ Hm _____ I heard you blow-in' on your

p — *f*

doo _____ Hm _____ I heard you blow-in' on your

mf (Melody) — *f*

doo _____ But when I got to Sa-tan's door, I heard you blow-in' on your

F

p

(Melody)

horn once more, So I said, "Sa - tan, fare - well!" And now I'm

horn once more, So I said, "Sa - tan, fare - well!" And now I'm

horn once more, So I said, "Sa - tan, fare - well!" And now I'm

horn once more, So I said, "Sa - tan, fare - well!" And now I'm

G

f

all read - y to fly. Yes, to

f

all read - y to fly. Yes, to

f

all read - y to fly. Yes, to

f

all read - y to fly. Yes, to

G

f

H

ff

fly_ high - er and high - er and high - er! 'Cause I've gone through brim-stone.

ff

fly_ high - er and high - er and high - er! 'Cause I've gone through brim-stone.

ff

fly_ high - er and high - er and high - er! 'Cause I've gone through brim-stone.

ff

fly_ high - er and high - er and high - er! 'Cause I've gone through brim-stone.

H

8

ff

gliss.

sfz

p *cresc. poco a poco*

and I've been through the fire. And I've purged my soul and

p (Melody) *cresc. poco a poco*

and I've been through the fire. And I've purged my soul and

p *cresc. poco a poco*

and I've been through the fire. And I've purged my soul and

p *cresc. poco a poco*

and I've been through the fire. And I've purged my soul and

R.H.

p

cresc. poco a poco

(Melody)

I

my heart too, So climb up the moun-tain top And start to blow,_ Ga - bri - el,

my heart too, So climb up the moun-tain top And start to blow,_ Ga - bri - el,

my heart too, So climb up the moun-tain top And start to blow,_ Ga - bri - el,

my heart too, So climb up the moun-tain top And start to blow,_ Ga - bri - el,

I

J

blow, Go on and blow,_ Ga - bri - el, blow! I

blow, Go on and blow,_ Ga - bri - el, blow! I

blow, Go on and blow,_ Ga - bri - el, blow! I

blow, Go on and blow,_ Ga - bri - el, blow! I

J

ff

want to join your hap-py band_And play all day in the Prom-ised Land. So blow,_ Ga-

want to join your hap-py band_And play all day in the Prom-ised Land. So blow,_ Ga-

want to join your hap-py band_And play all day in the Prom-ised Land. So blow,_ Ga-

want to join your hap-py band_And play all day in the Prom-ised Land. So blow,_ Ga-

f ff

mf K

- bri - el, blow!_____ Do you hear that play-in'? Do you

mf

- bri - el, blow!_____ Do you hear that play-in'? Do you

mf

- bri - el, blow!_____ Do you hear that play-in'? Do you

mf

- bri - el, blow!_____ Do you hear that play-in'? Do you

K

mf ff

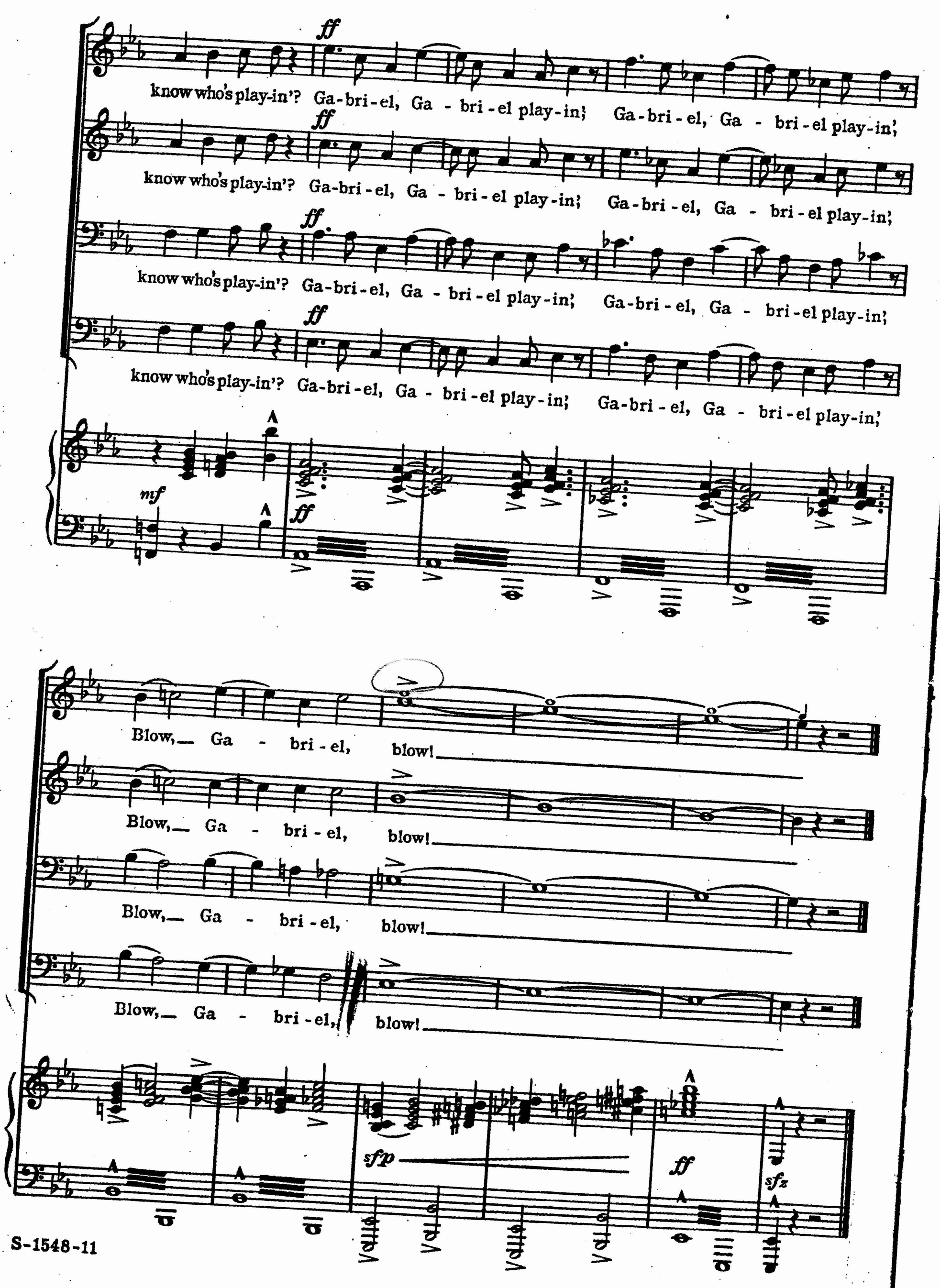
ff
know who's play-in'? Ga-bri-el, Ga - bri-el play-in; Ga-bri-el, Ga - bri-el play-in;
know who's play-in'? Ga-bri-el, Ga - bri-el play-in; Ga-bri-el, Ga - bri-el play-in;
know who's play-in'? Ga-bri-el, Ga - bri-el play-in; Ga-bri-el, Ga - bri-el play-in;
know who's play-in'? Ga-bri-el, Ga - bri-el play-in; Ga-bri-el, Ga - bri-el play-in;
mf
ff
Blow, Ga - bri-el, blow!
Blow, Ga - bri-el, blow!
Blow, Ga - bri-el, blow!
Blow, Ga - bri-el, blow!
sfp
ff
sfz