08564146 144225 2-Part US $1.90

Baseball Fever

(with "Take Me Out to the Ball Game")

Words and Music by CRISTI CARY MILLER

Youth Sings Out

HAL•LEONARD® CORPORATION
7777 W. BLUEMOUND RD. P.O. BOX 13819 MILWAUKEE, WI 53213

BASEBALL FEVER

Choreography Notes

Optional actions during the spoken section, measures 75 - 108

GROUP I:

"Strike One!" - hold up one finger
"Strike Two!" - hold up two fingers
"Strike Three!" - hold up three fingers
"You're Out!" - "hitchhike" right thumb over right shoulder

GROUP II:

"Come on, Blue!" - present right hand out
"That's a ball!" - present left hand out
"Anyone can see that!" - hit head with right hand on the rest before the words "Anyone can..."

GROUP III:

"Hey, batter, batter, batter, Hey! Hey, batter, batter, Swing!" - hit right hand into pretend left hand mitt on the downbeats of each measure
"Let's go!" - right fist in air as if to cheer

GROUP IV:

"Home run!" - "megaphone" hands to mouth, lean right
"We need one now!" - clasp hands together as if to beg, lean left

ALL:

"Play Ball!" - Swing bat

Lovingly dedicated to my baseball-crazy family

Baseball Fever

(with "Take Me Out to the Ball Game")

for 2-Part and Piano

Performance Time: Approx. 2:35

Words and Music by
CRISTI CARY MILLER

With a bounce (♩ = *ca.* 166)

Piano

f

mf

3

5

11

All - Unis.

mf

I have a pro - blem, I have to con - fess, a - bout an at -

11

trac - tion that I can't re - press. I'm to - tal - ly tak - en and

16

Copyright © 1999 by HAL LEONARD CORPORATION
International Copyright Secured All Rights Reserved

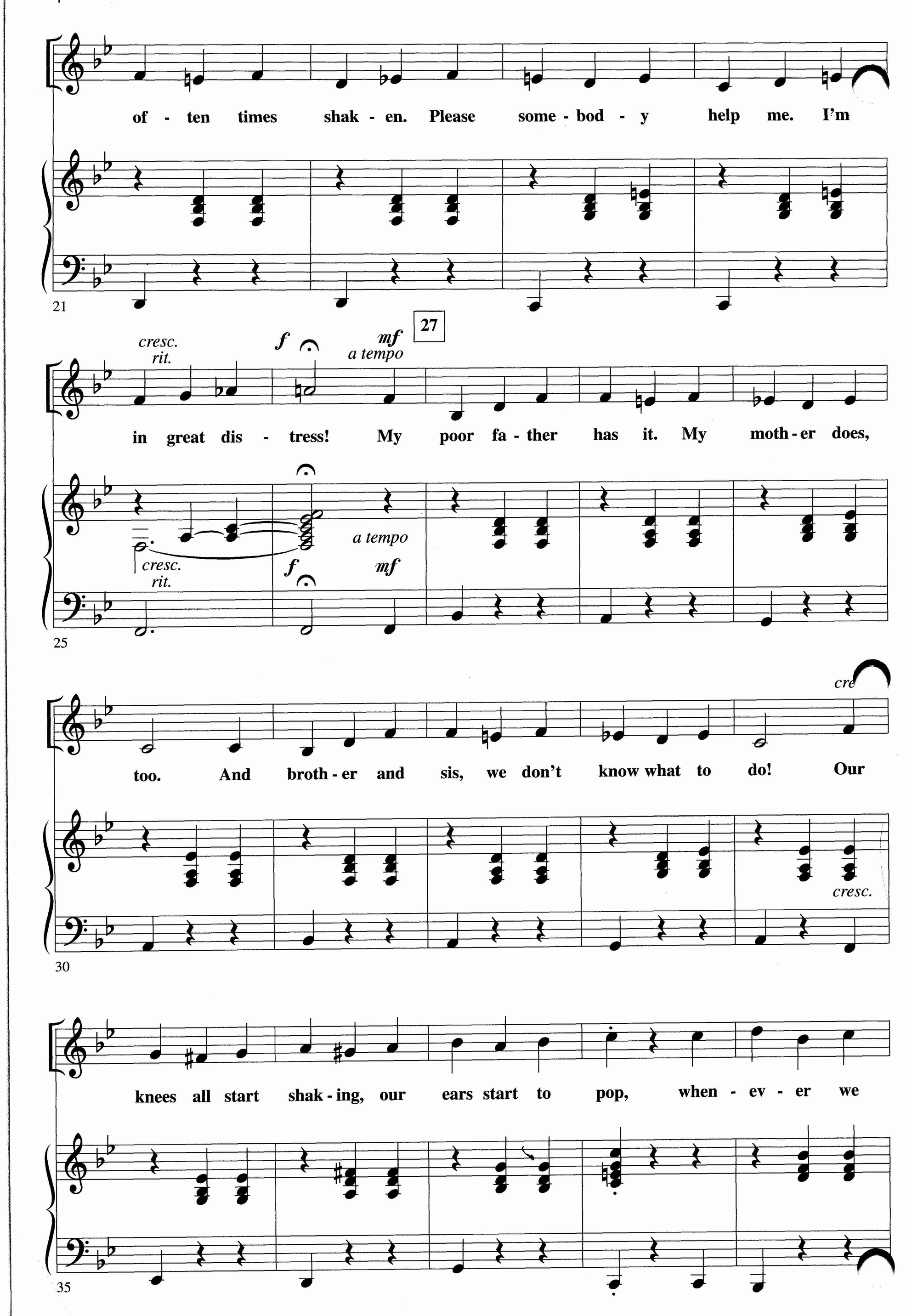
of - ten times shak - en. Please some - bod - y help me. I'm
21
27
cresc.
rit.
f
mf
a tempo
in great dis - tress! My poor fa - ther has it. My moth - er does,
cresc.
rit.
f
a tempo
mf
25
too. And broth - er and sis, we don't know what to do! Our
cre
cresc.
30
knees all start shak - ing, our ears start to pop, when - ev - er we
35

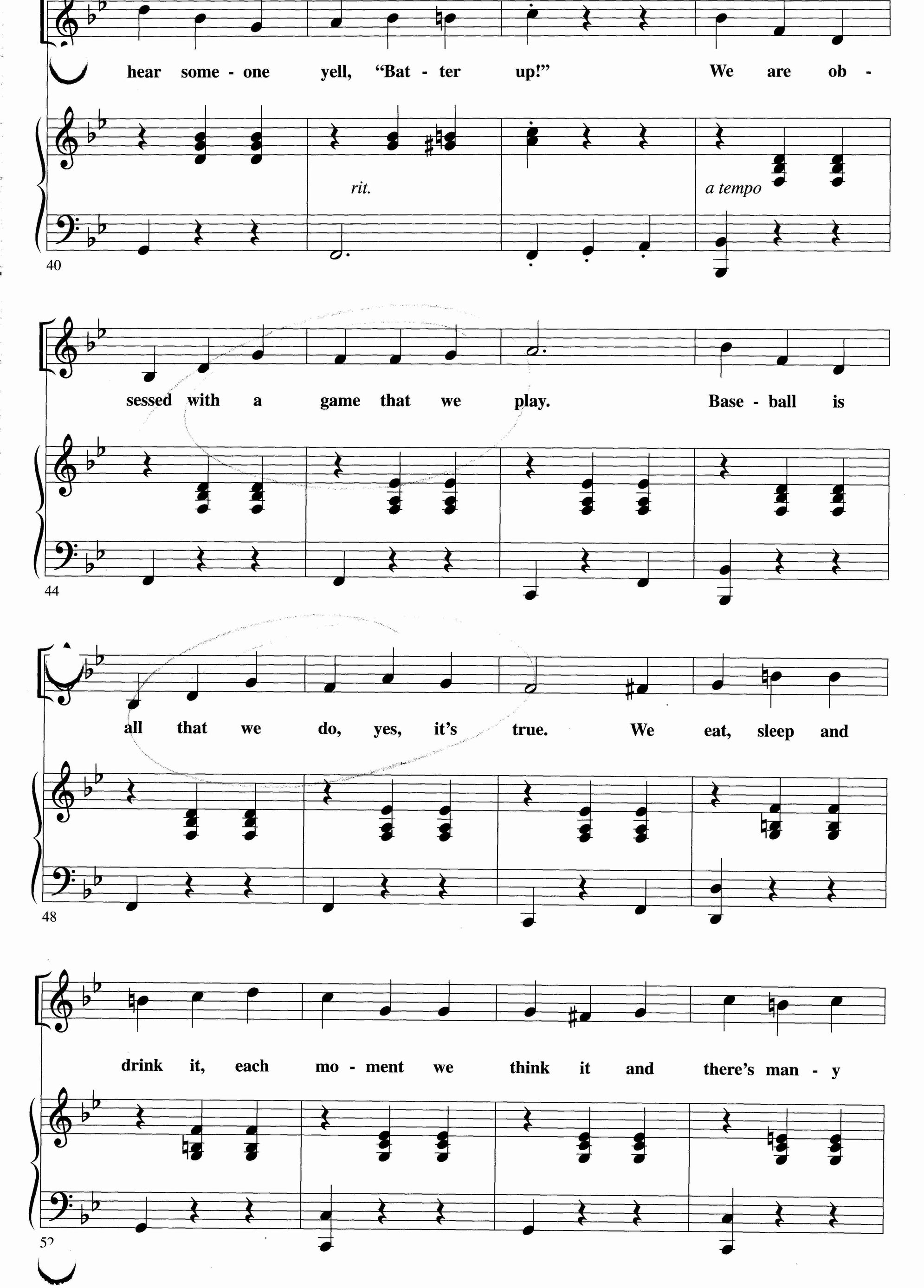
hear some - one yell, "Bat - ter up!" We are ob -
rit.
a tempo
40
sessed with a game that we play. Base - ball is
44
all that we do, yes, it's true. We eat, sleep and
48
drink it, each mo - ment we think it and there's man - y
52

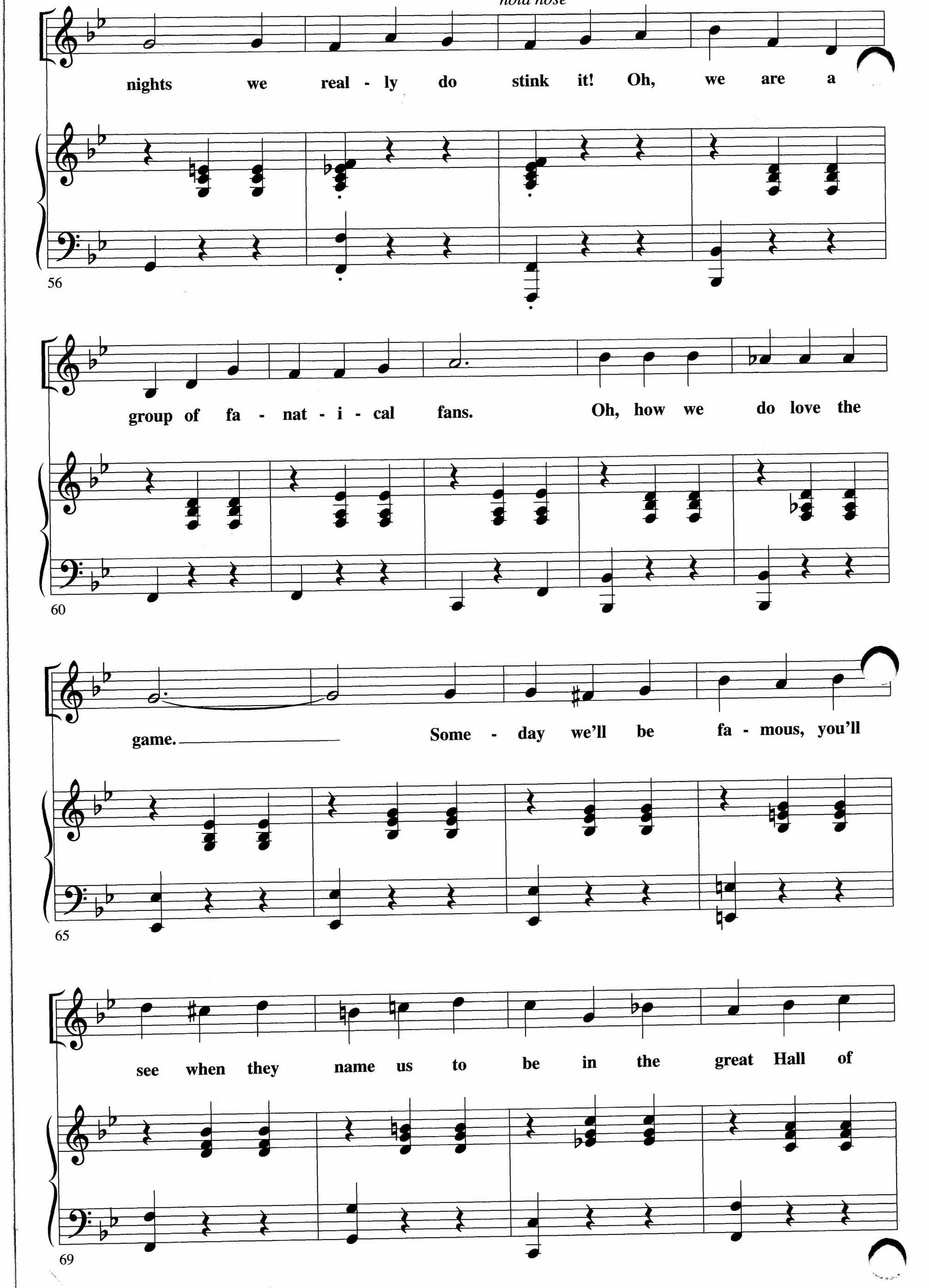
hold nose
nights we real - ly do stink it! Oh, we are a
56
group of fa - nat - i - cal fans. Oh, how we do love the
60
game. Some - day we'll be fa - mous, you'll
65
see when they name us to be in the great Hall of
69

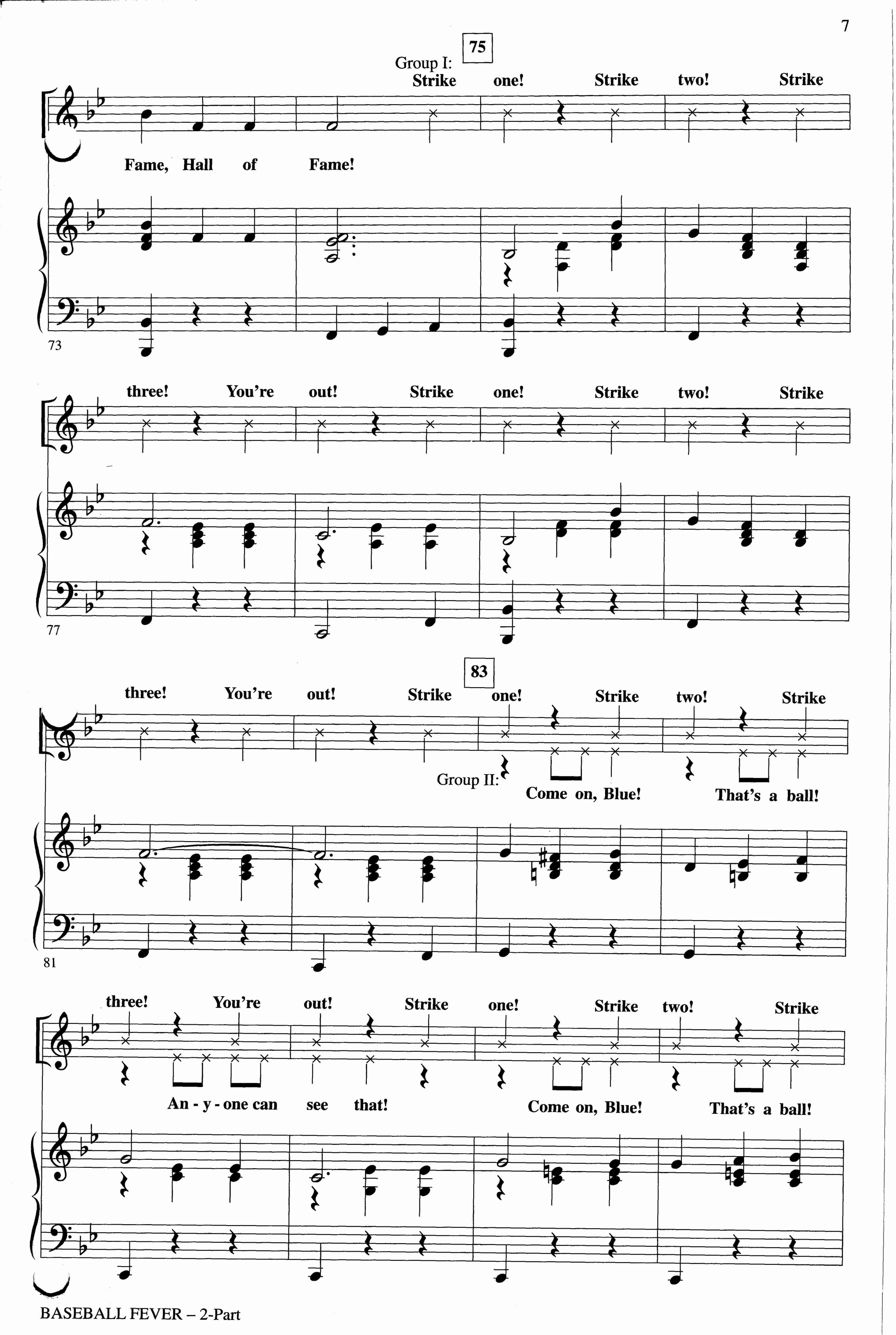
75
Group I:
Strike one! Strike two! Strike
Fame, Hall of Fame!
73
three! You're out! Strike one! Strike two! Strike
77
83
three! You're out! Strike one! Strike two! Strike
Group II:
Come on, Blue! That's a ball!
81
three! You're out! Strike one! Strike two! Strike
An - y - one can see that! Come on, Blue! That's a ball!

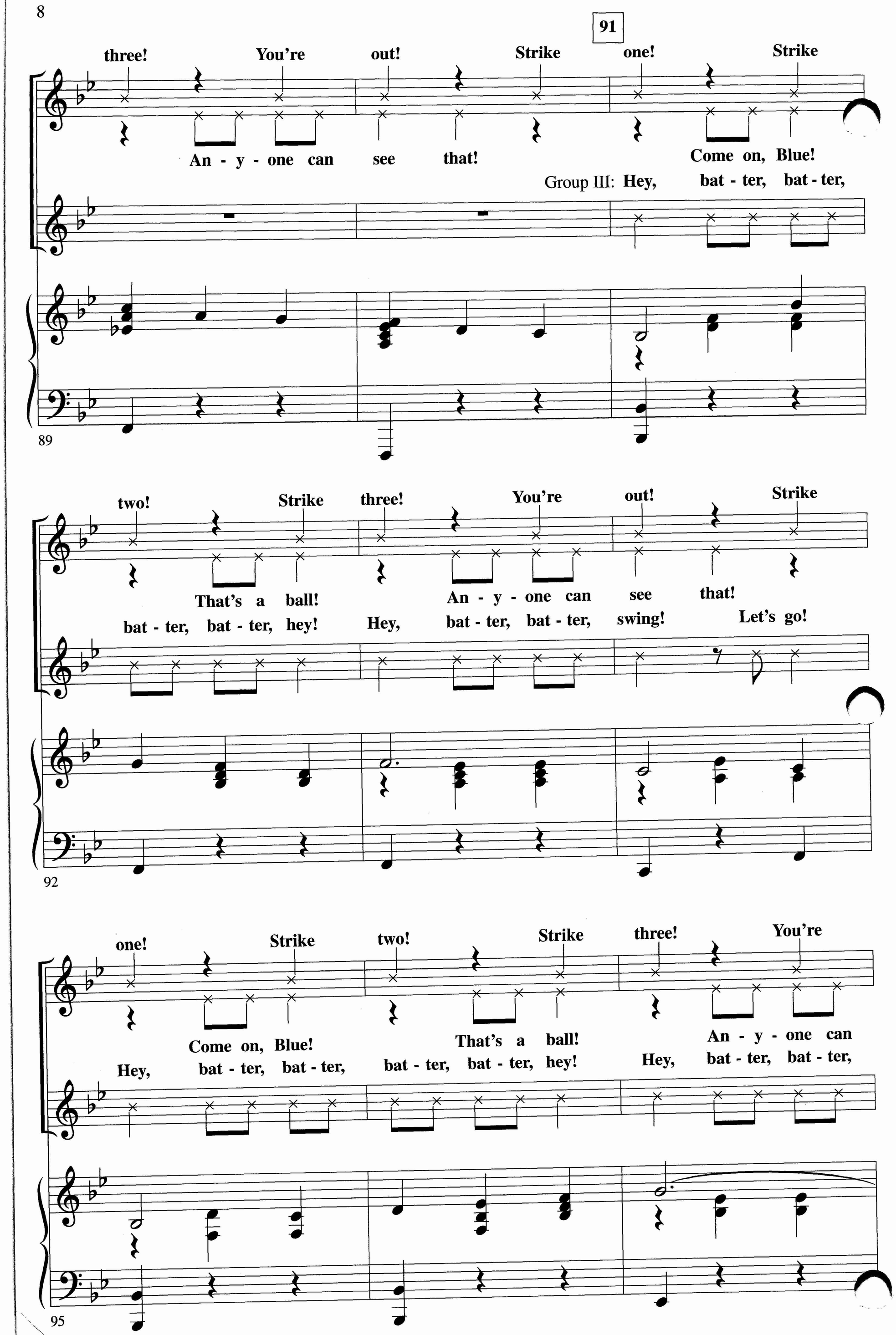
91
three! You're out! Strike one! Strike
An - y - one can see that! Come on, Blue!
Group III: Hey, bat - ter, bat - ter,
89
two! Strike three! You're out! Strike
That's a ball! An - y - one can see that!
bat - ter, bat - ter, hey! Hey, bat - ter, bat - ter, swing! Let's go!
92
one! Strike two! Strike three! You're
Come on, Blue! That's a ball! An - y - one can
Hey, bat - ter, bat - ter, bat - ter, bat - ter, hey! Hey, bat - ter, bat - ter,
95

99

out! Strike one! Strike two! Strike

see that! Come on, Blue! That's a ball!

swing! Let's go! Hey, bat - ter, bat - ter, bat - ter, bat - ter, hey!

Group IV:

Home run!

98

three! You're out! Strike one! Strike

An - y - one can see that! Come on, Blue!

Hey, bat - ter, bat - ter, swing! Let's go! Hey, bat - ter, bat - ter,

We need one now! Home

101

two! Strike three! You're out!

That's a ball! An - y - one can see that!

bat - ter, bat - ter, hey! Hey, bat - ter, bat - ter, swing! Let's go!

run! We need one now!

104

TAKE ME OUT TO THE BALL GAME
Words by JACK NORWORTH
Music by ALBERT VON TILZER

109

Part I

poco rit. *f a tempo*

PLAY BALL! We are ob - sessed with a game that we

Part II

poco rit. *f a tempo*

PLAY BALL! Take me out to the ball -

poco rit. *f a tempo*

107

play. Base - ball is all that we do, yes, it's true. We

game. Take me out to the crowd.

112

eat, sleep and drink it, each mo - ment we think it and

Buy me some pea - nuts and crack - er - jack,

117

there's man - y nights we real - ly do stink it! Oh,

I don't care if we nev - er get back. Let me

121

125

we are a group of fa - nat - i - cal fans.

root, root, root for the home team. If

125

Oh, how we do love the game. Some -

they don't win it's a shame. For it's

129

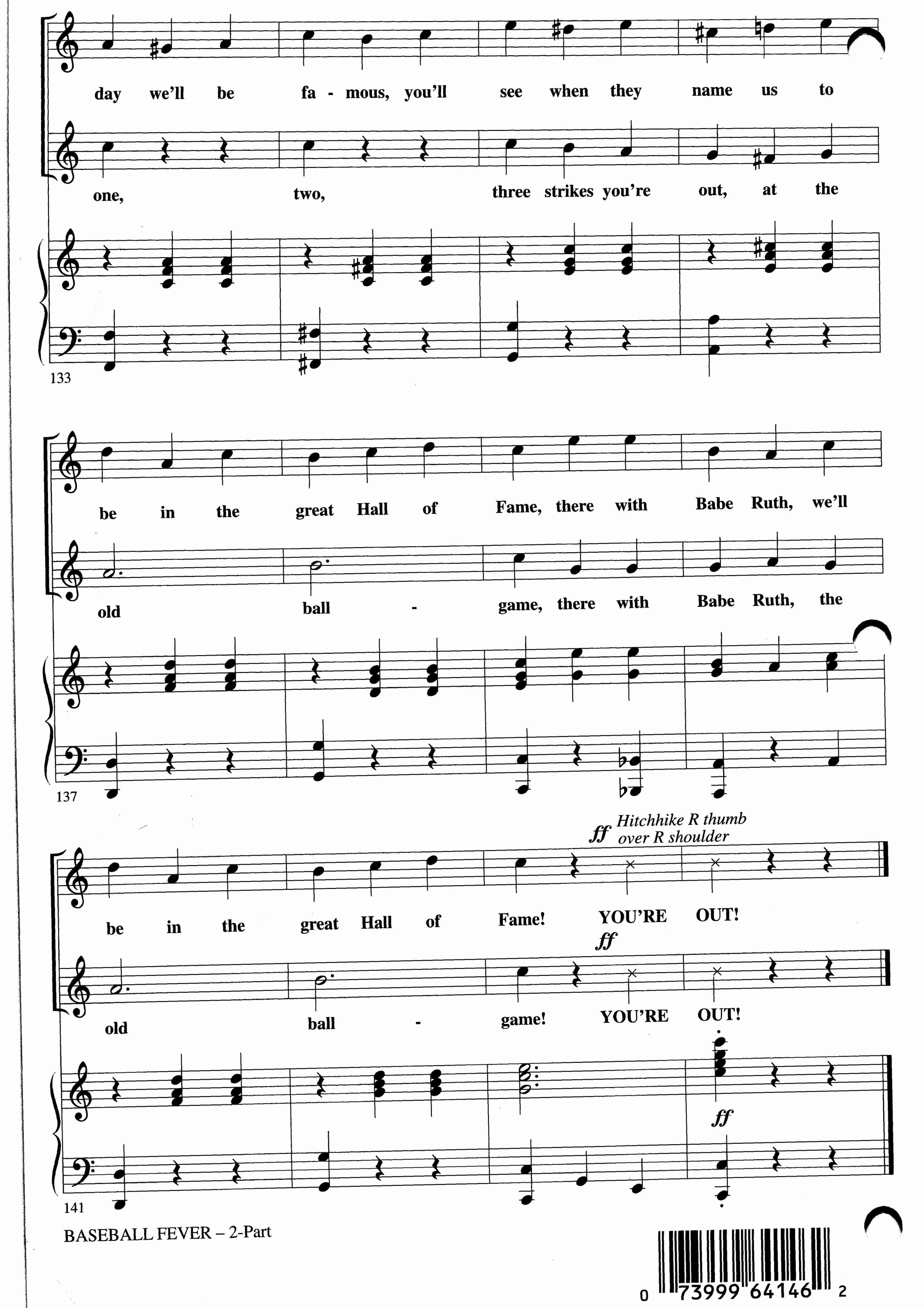

0 73999 64146 2