Dedicated to High Rocks for Girls; Hillsboro, West Virginia

138632

Be Like the Bird

a round in five parts

VICTOR HUGO

ABBIE BETINIS

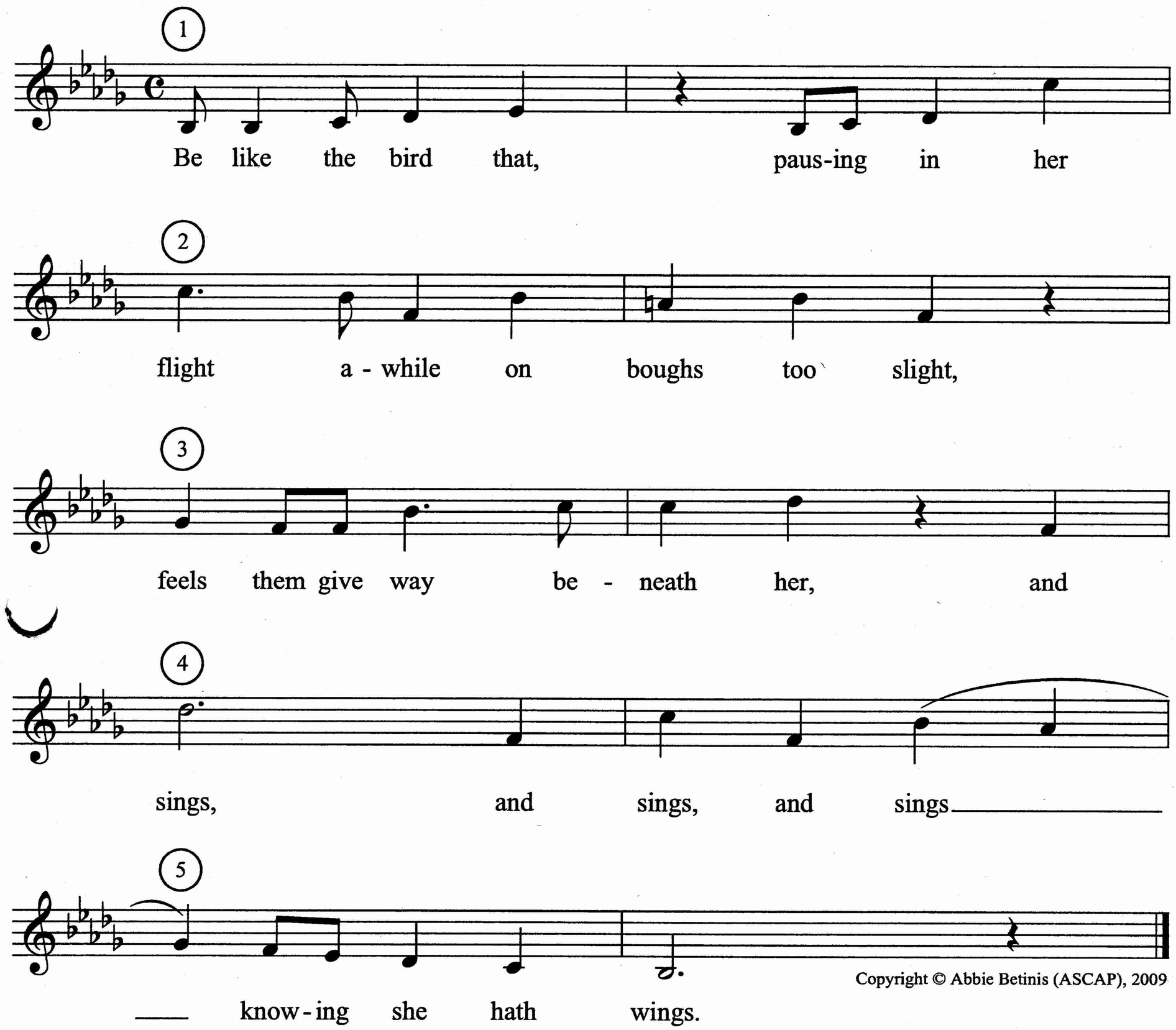

Copyright © Abbie Betinis (ASCAP), 2009

Abbie writes: This canon was composed in 2009, just after I'd completed cancer treatment for the second time. My parents and I sent it out as our Christmas card that year which continued a tradition started in 1922 by my great-grandfather, Rev. Bates G. Burt then passed to his son, my great-uncle Alfred Burt, now famous for carols like "Caroling, Caroling" and "Some Children See Him."

This particular canon, inspired by my own struggle, is dedicated to *High Rocks for Girls*, an innovative school for middle and high school girls, founded by Susan Burt in the mountains of rural West Virginia. May *High Rocks* continue to educate, empower, and inspire each girl to know that "she hath wings."

Abbie Betinis Music Co.

web: www.abbiebetinis.com • phone: 612-590-3998 • email: abbie@abbiebetinis.com

Order copies online at www.abbiebetinis.com