BARBER SHOP

142433

SONGS for MEN

NO. 7192

DOWN BY THE OLD MILL STREAM

Words and Music

by

TELL TAYLOR

This Arrangement

by

BURT SZABO

By special permission and agreement
with the Copyright Owner

SONGS
FORSTER MUSIC PUBLISHER INC.
216 SO. WABASH AVE. CHICAGO, ILL.
THAT MAKE HISTORY

MADE IN U.S.A.

SOCIETY FOR THE PRESERVATION AND ENCOURAGEMENT
OF BARBER SHOP QUARTET SINGING IN AMERICA

INCORPORATED

SPEBSQSA

DOWN BY THE OLD MILL STREAM

Arranged by
BURT SZABO

Words & Music by
TELL TAYLOR

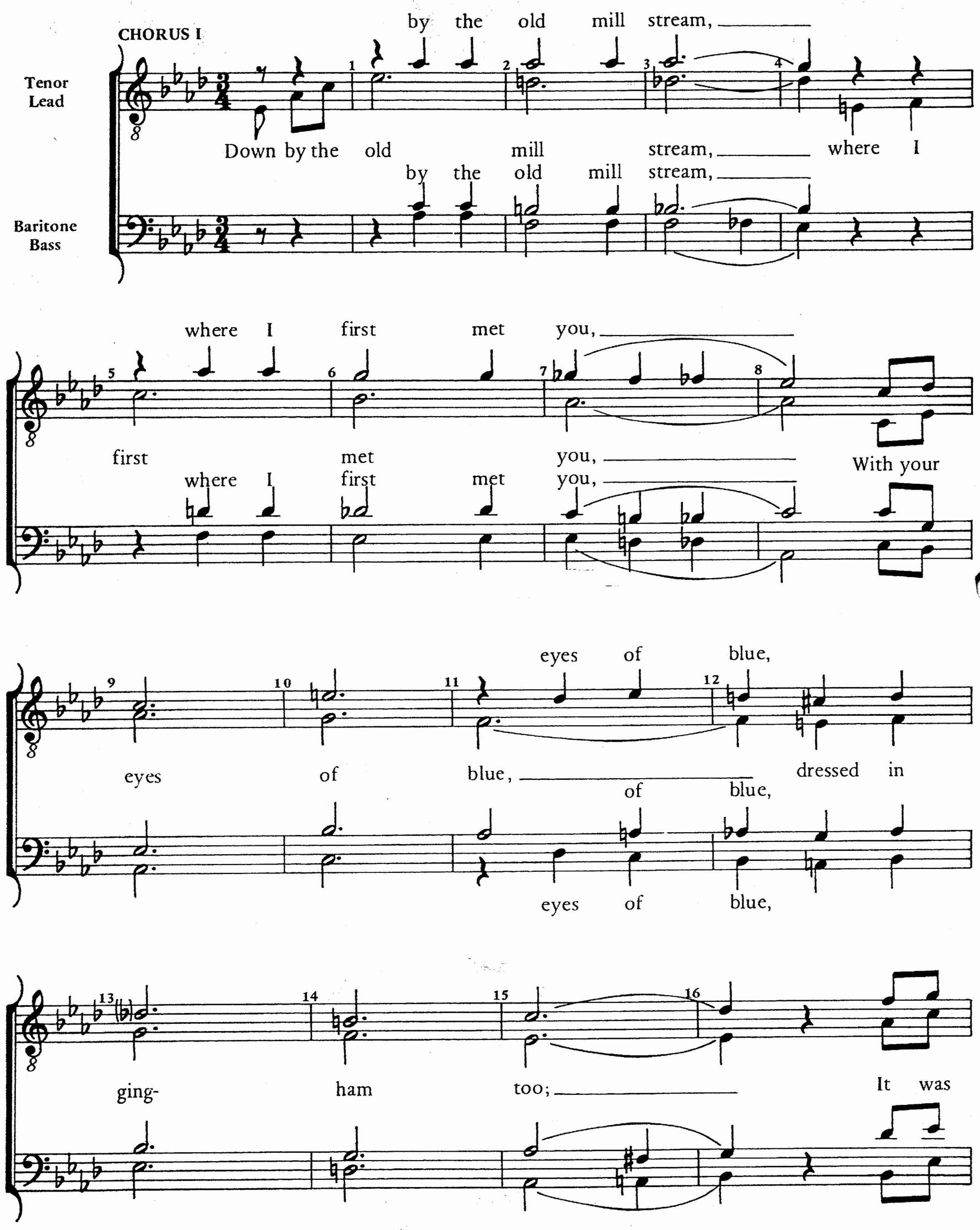

© Copyright 1910 Forster Music Publisher, Inc., Chicago
Renewal Copyright 1938 and extensions property of Forster
Music Publisher, Inc. This arrangement copyright 1984 by
Forster Music Publisher, Inc. and distributed by SPEBSQSA
through special agreement with FORSTER MUSIC PUBLISHER, INC.

there I knew, that you

it was there I knew

that you loved me true. Six-

loved me true.

You were six-

that you loved me true.

Six-

-teen,

-teen,

My vil- lage queen, By the

-teen, six- teen, my queen,

-teen,

old mill stream. My

VERSE

33 34 35 36

Dar- ling I am dream- ing of the days gone by, When

37 38 39 40

you and I were sweet-hearts be- neath the sum- mer sky; Your

41 42 43 44

hair has turned to sil- ver, the gold has fad- ed too; But

ossia

45 46 47 48

still I will re- mem-ber where I first met you. Down by the

ossia

ossia: key of A

49 50 51 52

old mill stream, where I

Down by the old mill stream,

53 54 55 56

where I first met you,

first met you, With your

where I first met you,

57 58 59 60

with your eyes of eyes of blue, dressed in

eyes of blue, dressed in

with your eyes of blue, of blue,

eyes of blue,

61 62 63 64

ging- dressed in ging- ham too; It was

ging- ham too; It was

dressed in ging- ham too; It was

there, there I knew, yes, I knew that you

there I knew that you

It was there I knew, yes, I knew that you

loved, that you loved me true, so true, You were six-

loved me true, so true, You were six-

loved, that you loved me true, so true, You were six-

-teen,

-teen, six- teen, My vil- lage queen, my queen, By the

-teen, you were six- teen,

-teen, six- teen,

old mill stream.

old, by the old mill stream. By the

old mill stream.

stream.

old mill stream, old mill stream.