TTBB

39

GESU BAMBINO
(Jesu Redemptor)
(The Infant Jesus)

for Tenor Solo and Four Male Voices,
accompanied

by
Pietro A. Yon

with English and Latin text

PROPERTY OF
The Delaware Valley Men's Chorus

CPP
Belwin, Inc.

The Copyright Law forbids the copying by any process whatsoever, even though intended for private use, of either the separate part or parts or the entire composition of a copyrighted publication.

Gesù Bambino

The Infant Jesus

(Jesu Redemptor)

TENOR SOLO AND FOUR MALE VOICES

FREDERICK H. MARTENS

PIETRO A. YON

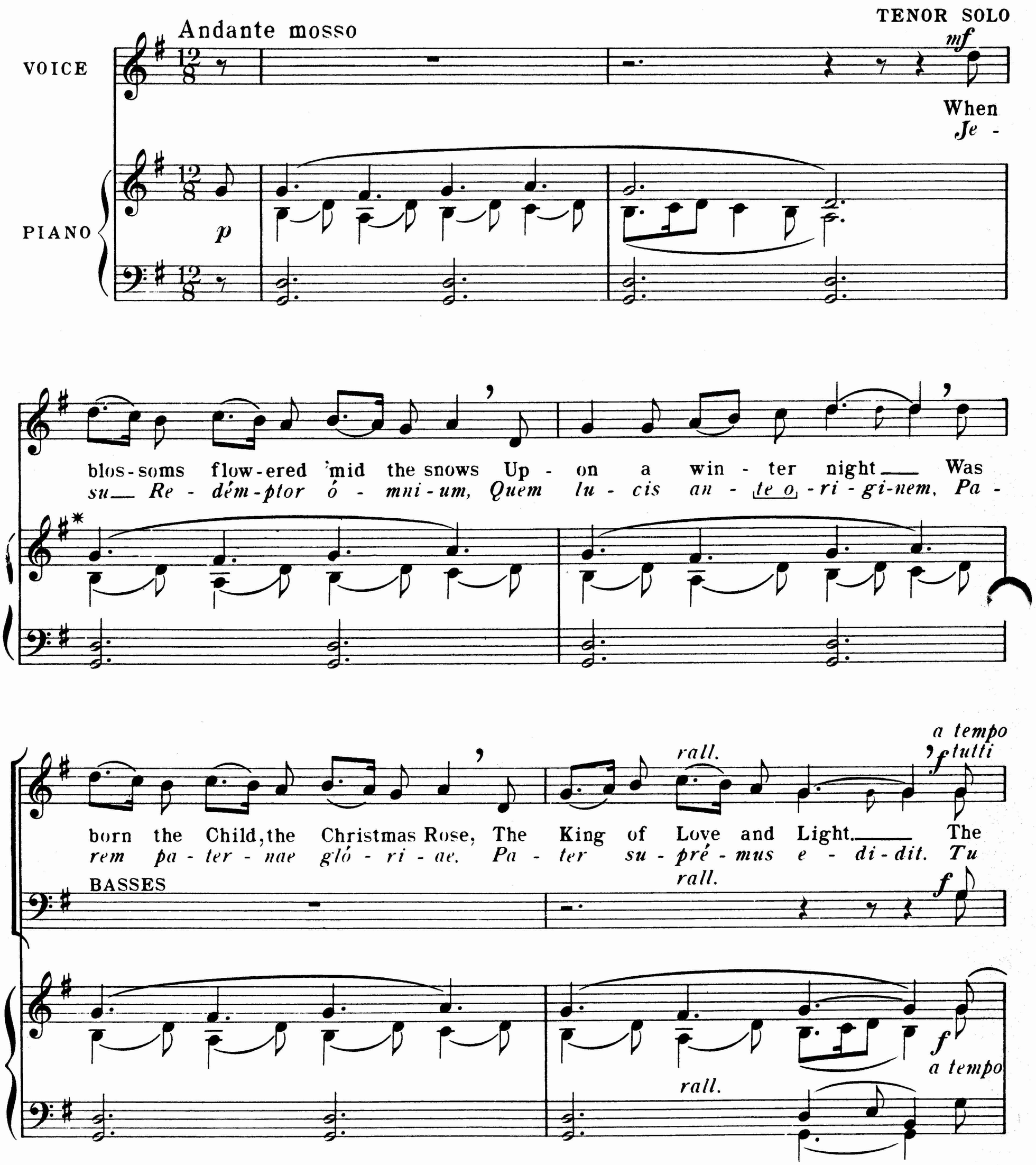

✱ In bars 3 - 6 and where passage is repeated the melody in the accompaniment may be played on chimes. The introduction may be treated in like manner. P. A. Y.

Orchestral parts obtainable

Copyright, Renewed 1947, by J. Fischer & Bro.

Copyright, 1919, by J. Fischer & Bro.
British Copyright Secured
Mechanical and all other rights reserved

J. F. & B. 4658 - 7

c/o CPP/BELWIN, INC., Miami, Florida 33014

an - gels sang, the shep - herds sang, The grate - ful earth re - joiced, The grate - ful
lu - men et splen - dor Pa - tris, Tu spes per - én - nis o - - -

earth re - joiced, And at His bless - ed birth the stars Their ex - ul - ta - tion
mni - um: In - ten - de quas fun - dunt pre - ces Tu - i per or - bem

voiced, Their ex - ul - ta - tion voiced. O come let us a -
ser - - - - vu - li. Ve - ni - te ad - o -

Non troppo lento

Sentito

dore Him, O come let us a - dore Him, O
re - mus, Ve - ni - te a - do - re - mus, ve -

come let us a - dore Him, Christ the
ni - te a - do - re - mus Do - mi -

rall. *a tempo*

rall. *a tempo*

SOLO
p

Lord.
num.

A -
Me -

Tempo I

gain the heart with rap - ture glows To greet the ho - ly night — That
mén - to, re - rum Cón - di - tor, Nos - tri quod o - lim cór-por - is. Sa -

p

tutti
a tempo

rall.

f

gave the world its Christ-mas Rose, Its King of Love and Light. — Let
crá - ta ab al - vo Vir - gi - nis Na - scén - do, for - mam súmp - se-ris. Te -

rall.

f

a tempo

rall.

f

p

ev - 'ry voice ac-claim His name, The grate-ful chor - us swell, The grate-ful
stá-tur hoc prae-sens di - es Cur - rens per an - ni cir - - -

p

p

f

chor-us swell, From Par - a - dise to earth He came That we with Him might
cu - lum Quod so - lus e si - nu Pa - tris Mun-di sa - lus ad -

f

f

f

pp

Non troppo lento

dwell, That we with Him might dwell. O come let us a -
ve - - - - - ne - ris. Ve - ni - te a - do -

pp

Sentito

pp

dore Him, O come let us a - dore Him, O
re - mus Ve - ni - te ad - o - re - mus Ve -

rall. a tempo

come let us a - dore Him Christ the
ni - te ad - o - re - mus Do - - - mi -

rall.

rall. a tempo

Lord.
num.

p

Ah!
Ah!

p

SOLO tutti SOLO

O come let us a - dore Him, Ah! A -
Ve - ni - te ad - o - re - mus Ah! ad - o -

p

tutti *f* — SOLO *pp*

dore Him Christ the Lord. O come, O come,
e - mus Do - mi - num. Ve - ni - te, Ve - ni - te,

f *f* *p*

tutti *f* — *pp*

O come let us a - dore Him, Let us a -
Ve - ni - te ad - o - re - mus. ad - o -

f *f* *p*

rall. — *pp a tempo*

dore Him, Christ the Lord.
re - mus. Do - mi - num.

rall. — *pp*

rall. — *pp a tempo*

$1.10

EC 04658