Page 1 of

I'm From New Jersey

132303

Arrangement by
PARKE FRANKENFIELD

Words and Music by
RED MASCARA

Rubato

Keyboard

Verse
(ad lib.)

A7+5 D Dmaj7 Em7 A7-9 D Dmaj7 Bm

I know of a state that's a per - fect play - land, With white sand - y beach - es by the

Em7 A7 Cdim Em Am6 Em Am6

sea; With fun filled moun - tains, lakes and parks and

Em Am6 Em7 A7 F Fmaj7

folks with hos - pi - tal - i - ty. With his - tor - ic towns where

Copyright © 1961, 1989, 2000 By RED MASCARA, Phillipsburg, NJ - All Rights Reserved

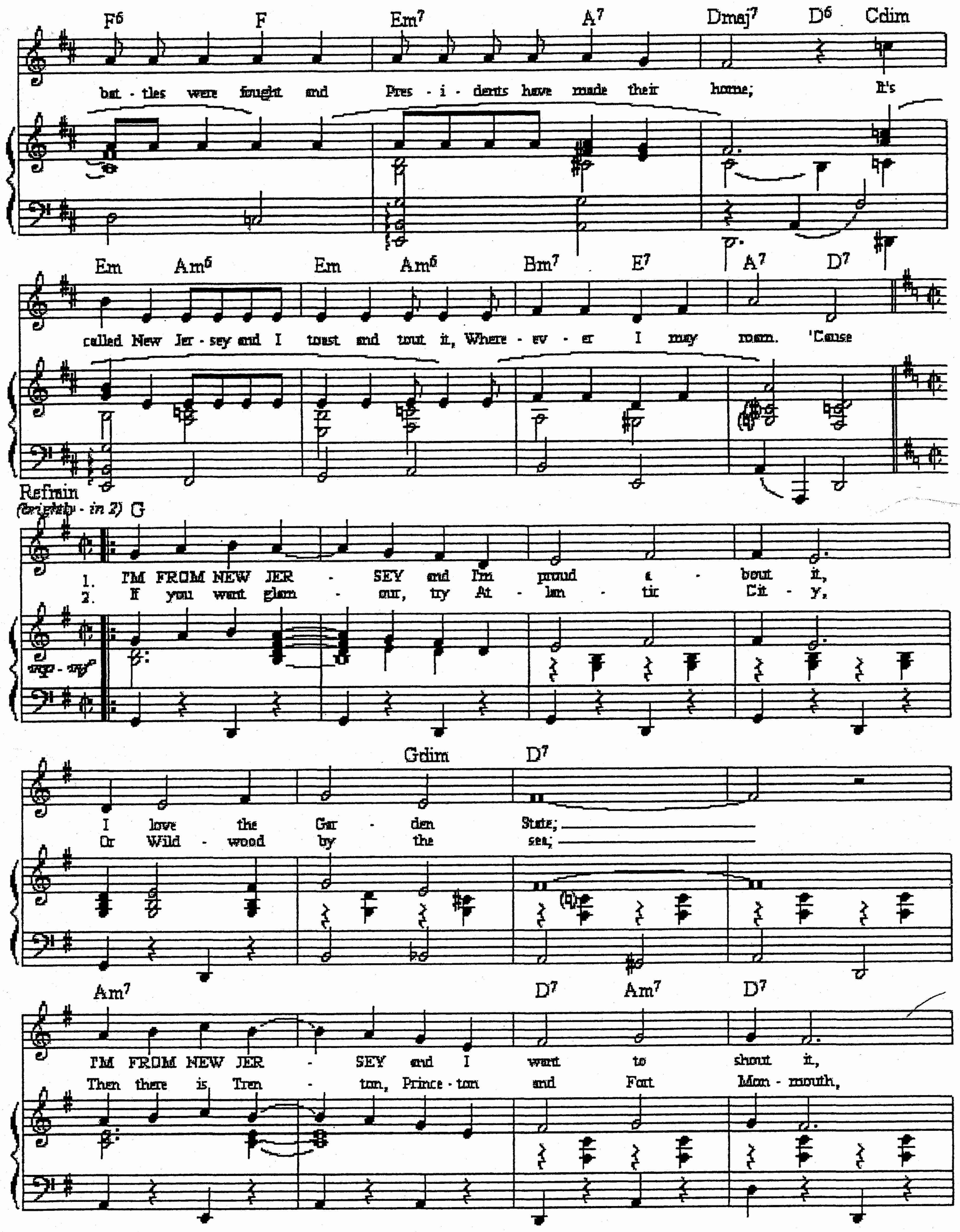
F6 F Em7 A7 Dmaj7 D6 Cdim
bat - tles were fought and Pres - i - dents have made their home; It's
Em Am6 Em Am6 Bm7 E7 A7 D7
called New Jer - sey and I toast and tout it, Where - ev - er I may roam. 'Cause
Refrain
(bright - in 2) G
1. I'M FROM NEW JER - SEY and I'm proud a - bout it,
2. If you want glam - our, try At - lan - tic City,
Gdim D7
I love the Gar - den State;
Or Wild - wood by the sea;
Am7 D7 Am7 D7
I'M FROM NEW JER - SEY and I want to shout it,
Then there is Tren - ton, Prince - ton and Fort Mon - mouth,

D7 Am7 D+ G6 Gdim Am7 D9 G

I think it's sim - ply great. All of the oth -
They all made his - to - ry. Each lit - tle town

- er states through - out the na - tion May mean a
has got that cer - tain some - thing, From High Point

G7+5 C6 C

lot to some; But I would - n't want
to Cape May; And some place like Man -

Cm6 G E7 A7

an - oth - er, Jer - sey is like no oth - er, I'm glad that's
to - lo - king, Phil - lips - burg, or Ho - bo - ken, Will steal your

Am D7 1.G G♯dim Am7 D7 2.G

where I'm from.
heart a - way.