133859

II. Organi-Bru

Slow, free tempo

Chorus blows out, almost in a whistle, until main piano figure enters

Pno.

mp

W3

mp Thrice the brind - ed cat hath mew'd.

W1

mp Harp-ier cries 'Tis time, 'tis time.

W2

mp Thrice and once the hedge-pig whined.

Pno.

♩= 80

mp *with pedal*

mp

mp

W1

mf Dou-ble, dou-ble toil and trou-ble;

W2

mf Dou-ble, dou-ble toil and trou-ble;

W3

mf

Pno.

mp

mp

14

W1 Fi - re burn, and caul - dron bub-ble.

W2 Fi - re burn, and caul - dron bub-ble.

W3

Pno.

16

S *mp* Dou - ble, dou - ble toil and trou - ble;

A *mp* Dou-ble, dou-ble dou-ble dou-ble toil and trou-ble; trou-ble;

T *mp* Dou - ble, dou - ble toil and trou - ble;

B *mp*

Pno.

S

Fi-re burn, and caul - dron bub-ble.

A

Fi-re Fi-re burn, and caul - dron bub-ble.

T

Fi-re burn, and caul - dron bub-ble.

B

18

Pno.

20

W3

mf Round a - bout the caul-dron go; In the poi-son'd en-trails throw.

S

go; throw.

A

T

go; throw.

B

20

Pno.

W2

mf Fil -

22

W3

Toad, that un - der cold stone Days and nights has thir - ty - one

S

p (Mmm, mm mm mm)

A

p

T

p (Mmm, mm mm mm)

B

p

22

Pno.

3 3 3

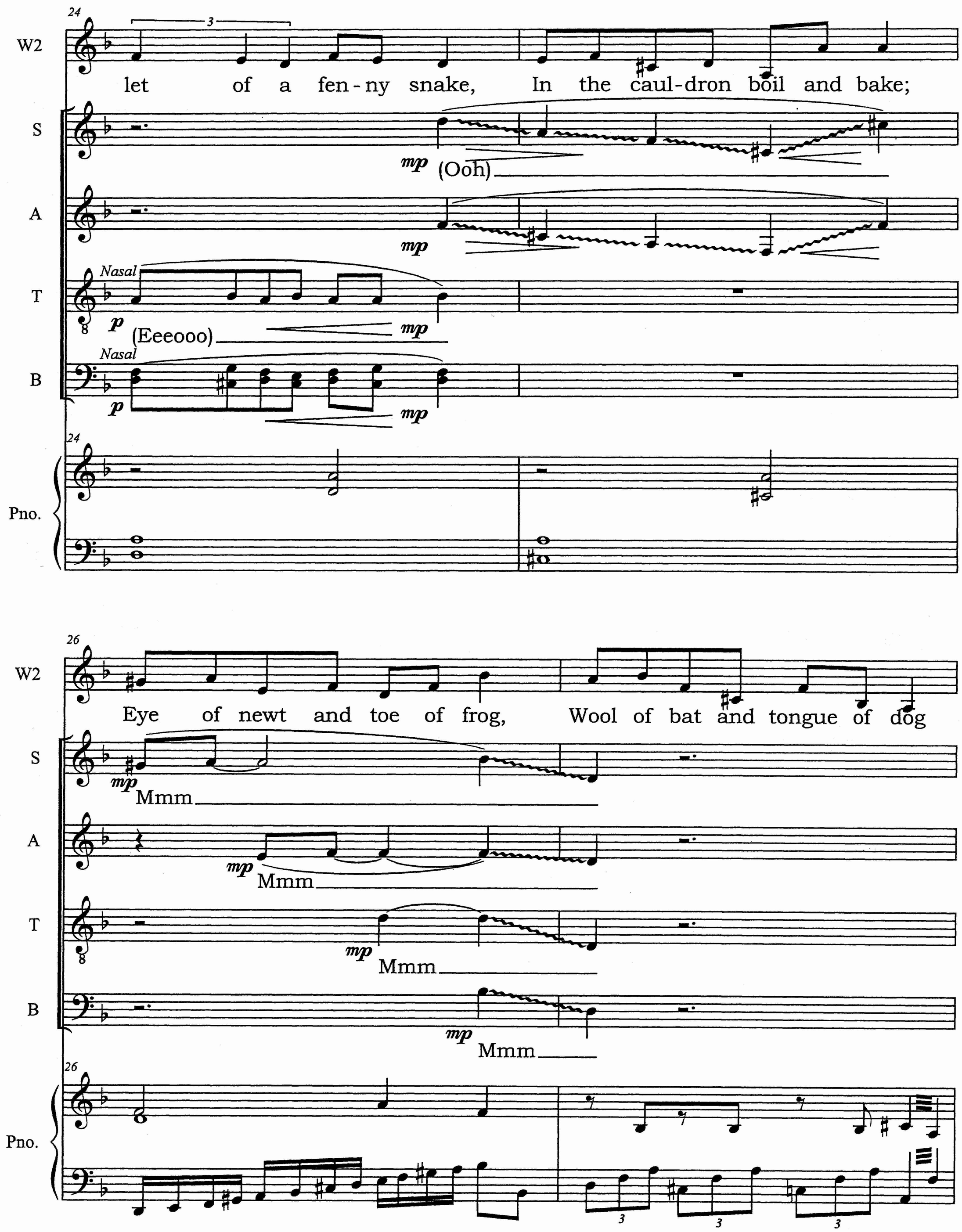
24
W2
let of a fen-ny snake, In the caul-dron boil and bake;
S
mp (Ooh)
A
mp
T
Nasal
p (Eeeooo)
mp
B
Nasal
p
mp
Pno.
26
W2
Eye of newt and toe of frog, Wool of bat and tongue of dog
S
mp Mmm
A
mp Mmm
T
mp Mmm
B
mp Mmm
Pno.

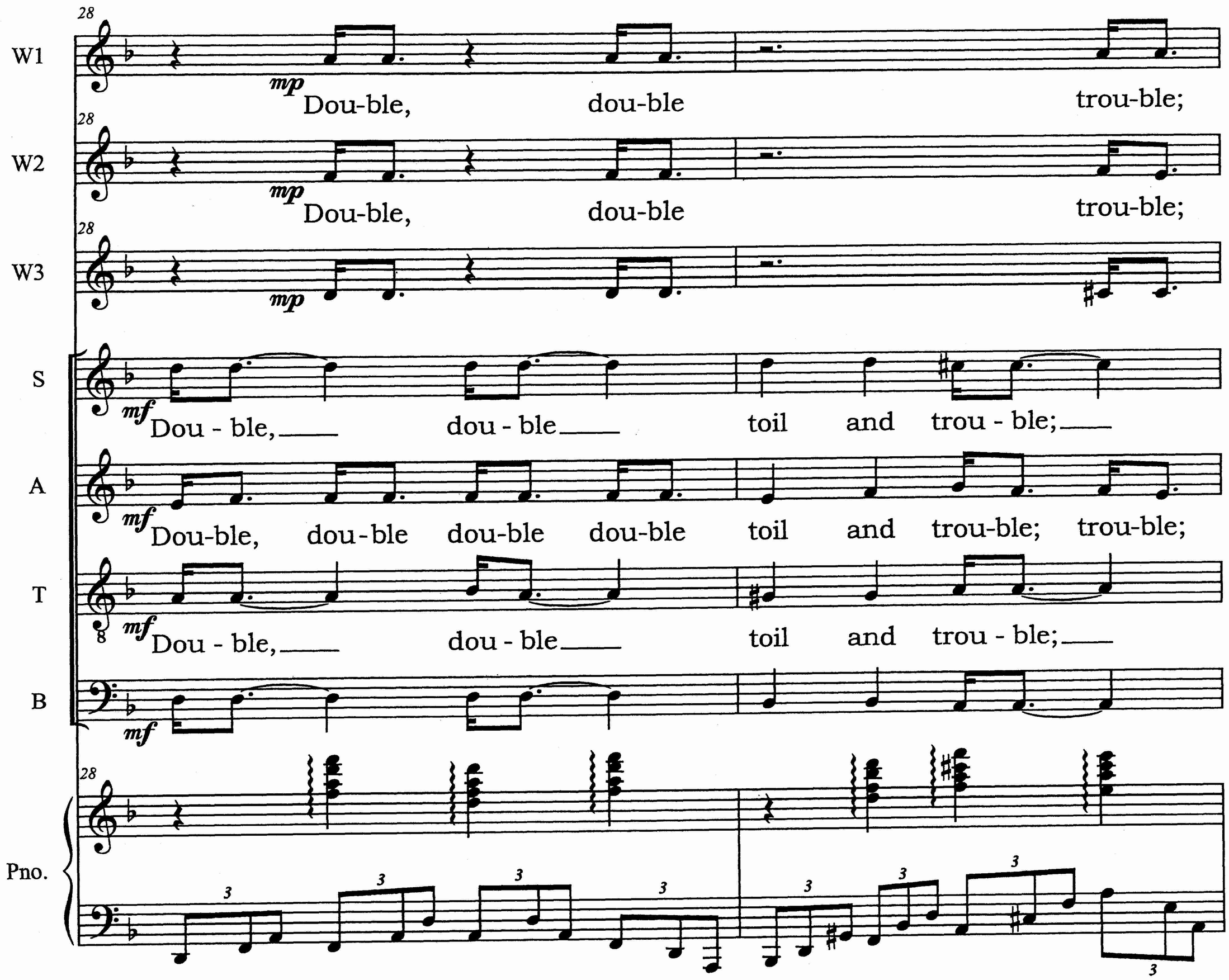
28
W1
mp
Dou-ble, dou-ble trou-ble;
28
W2
mp
Dou-ble, dou-ble trou-ble;
28
W3
mp
S
mf
Dou - ble, dou - ble toil and trou - ble;
A
mf
Dou-ble, dou-ble dou-ble dou-ble toil and trou-ble; trou-ble;
T
mf
Dou - ble, dou - ble toil and trou - ble;
B
mf
28
Pno.

W1

Fi-re burn, and caul - dron bub-ble.

30

W2

Fi-re burn, and caul - dron bub-ble.

30

W3

S

Fi-re burn, and caul - dron bub-ble.

A

Fi-re Fi-re burn, and caul - dron bub-ble.

T

Fi-re burn, and caul - dron bub-ble.

B

30

Pno.

32

W1

mf Scale of dra - gon, tooth of wolf,

32

Pno.

p

W1

Witch - es' mum - my, maw and gulf

33

Pno.

p

34

W1

Add there - to a ti - ger's chau - dron,

34

Pno.

p

8va

35 *molto rit.*

W1

f For th'in - gre - dients of our caul - dron.

♩= 60

35 *molto rit.*

W2

f For th'in - gre - dients of our caul - dron.

35 *molto rit.*

W3

f

35 *molto rit.*

Pno.

mf 6 6 3 *pp*

S

mp O well done! I commend your pains; And

A

mp

T

mp O well done! I commend your pains; And

B

mp

37

Pno.

39

S

ev - 'ry one shall share i' the gains;

A

T

ev - 'ry one shall share i' the gains;

B

39

Pno.

S: And now a - bout the caul - dron sing, Like

A: Like

T: And now a - bout the caul - dron sing, Like

B: Like

41

Pno.

43

S: elves and fair - ies in a ring, En -

A: elves and fair - ies in a ring,

T: elves and fair - ies in a ring,

B: elves and fair - ies in a ring,

43

Pno.

Ped. * Ped. * Ped. * Ped. *

45

S: chant - ing all that you put in.

A: Mmm

T: Mmm

B: Mmm

47

Annc.

♩ = 120

3 WITCHES: Come in!

ANNC: Me again!

Pno.

f *mp*

Ped. *

50

S: Or - gan - i-Bru, per - fect for home - made

A

T: Or - gan - i-Bru, per - fect for home - made

B

Pno.

53

Annc.

Our company, the Montgomery Cooking Council, breeds corn-fed newts, and toxin-free

S

stew corn-fed newts

A

T

stew corn-fed newts

B

53

Pno.

57

Annc.

frogs Allowed to roam unfettered in our grassy fields and pH balanced ponds.

S

tox-in-free frogs With

A

T

tox-in-free frogs With

B

57

Pno.

Annc.

And watch it clear up those warts, ladies!

S

no hor-mones ad-ded! No more

A

T

no hor-mones ad-ded! No more

B

61

Pno.

64

S

warts! No more warts!

A

T

warts! No more warts!

B

64

Pno.

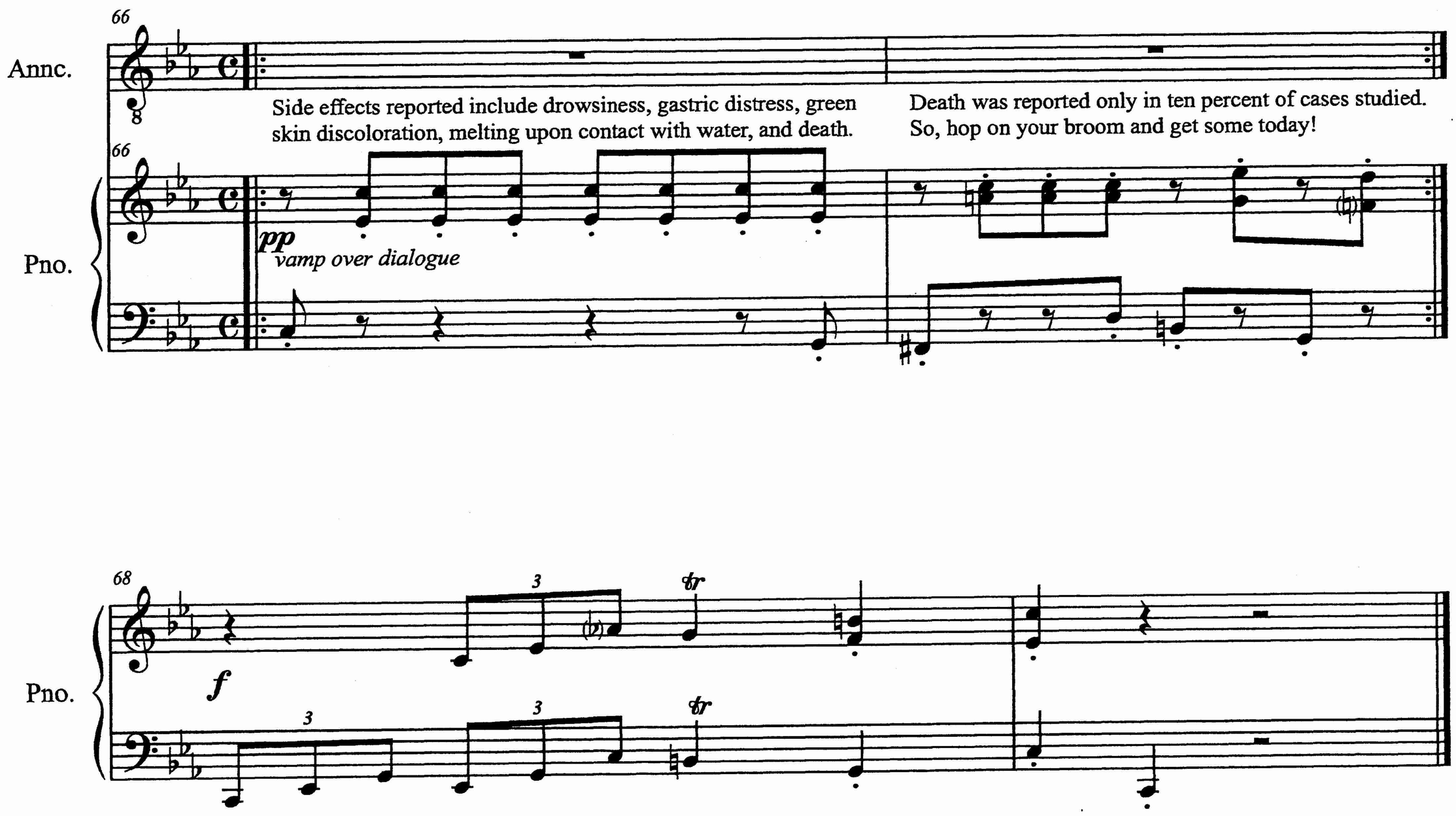
66
Annc.
Side effects reported include drowsiness, gastric distress, green skin discoloration, melting upon contact with water, and death.
Death was reported only in ten percent of cases studied. So, hop on your broom and get some today!
66
Pno.
pp
vamp over dialogue
68
Pno.
f
3
tr