Delaware Valley Men's Chorus
P.O. Box 37
Lambertville, NJ 08530

IN THE MOOD

WORDS & MUSIC BY JOE GARLAND
NEW LYRICS BY EDDIE PETERS

ARRANGED BY LARRY MOORE
BASED ON THE JOHNNY WARRINGTON CHART FOR GLENN MILLER

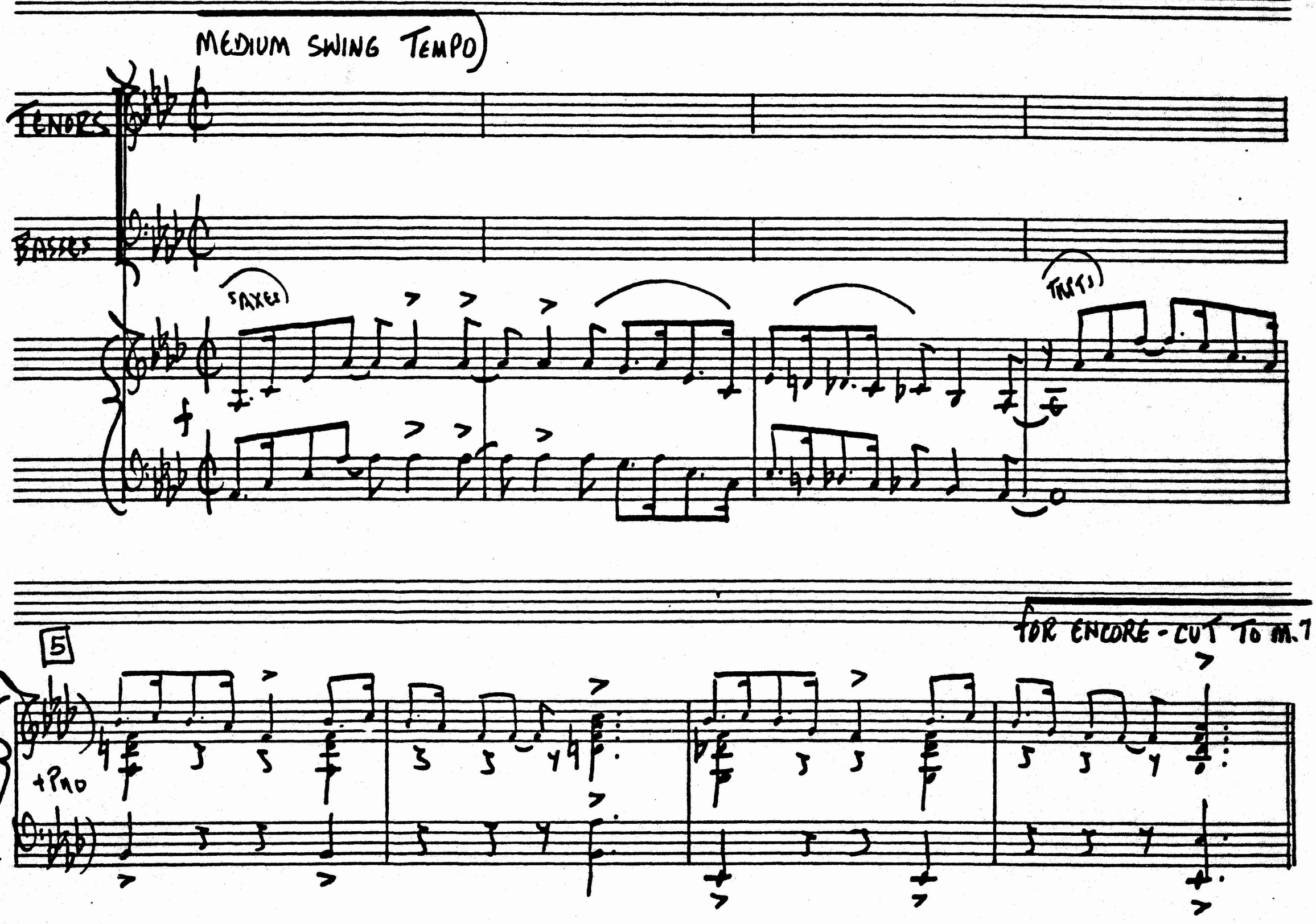

PROPERTY OF NEW YORK CITY GAY MEN'S CHORUS

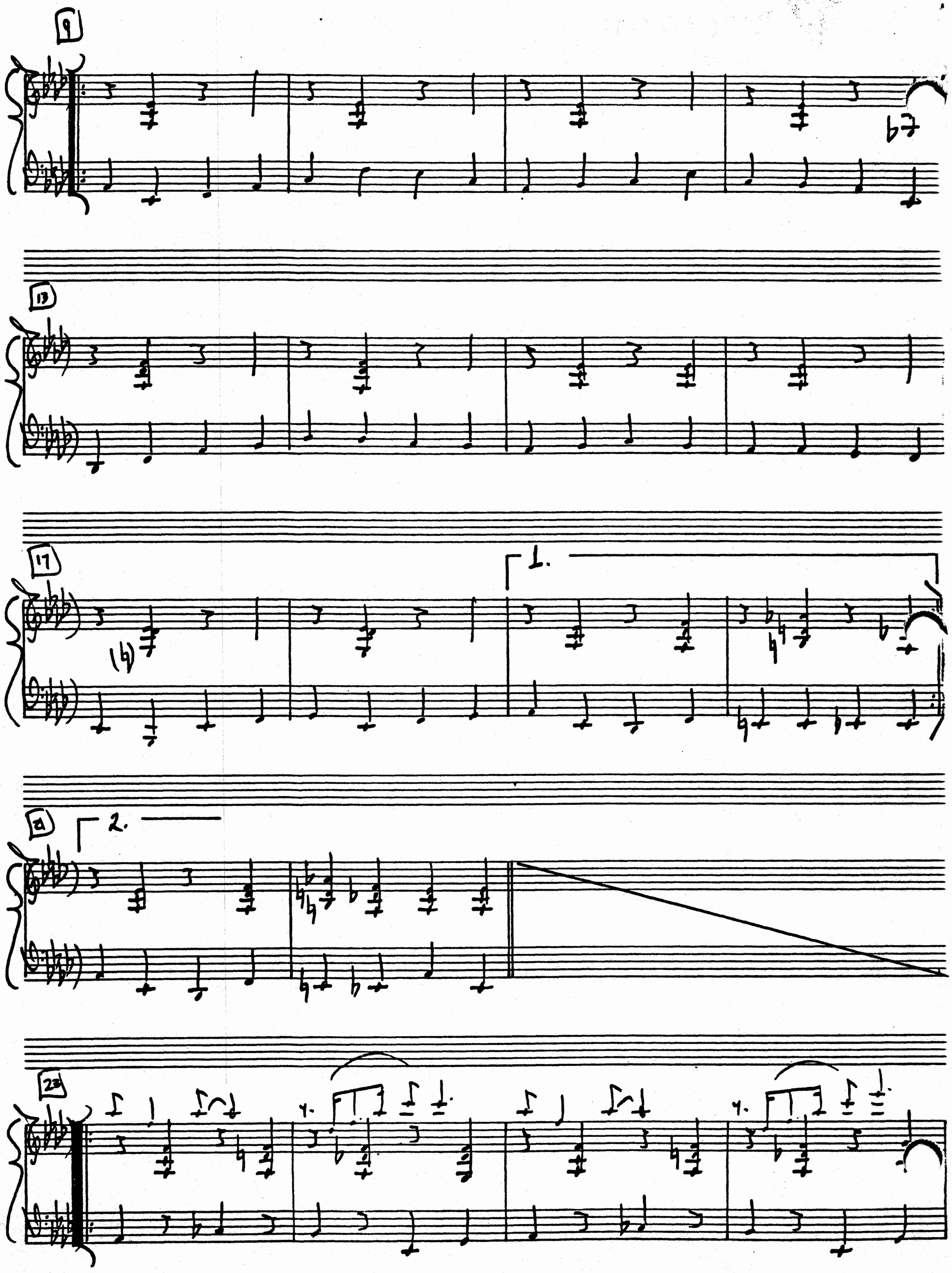
9
13
17
1.
2.
21

27

31

35

37 2ND X - ANNOUNCER ANNOUNCES CHORUS

PIANO SOLO

41

45

1.

2.

51

53

TRPT. 2 SOLO

f

55 REPEAT AS NEEDED TO GET 'EM ON!

AD LIB. TRUMPET SOLO

59

63

67

71

73 FOR ENCORE - ONLY SECOND VERSE

WELCOME TO THE PENTA AND THE START OF THE SHOW — TRAVEL TO A TIME AND PLACE THAT
GET YOUR-SELF A PARTNER ONE WHO'S LIGHT ON HIS FEET — HOLD HIM IN YOUR ARMS, THEN START TO

FOR OPENING - USE REPEAT

How ya feelin baby, what ya doin tonight? Hope you're in the mood

76

WAS LONG A-GO — CON-NA TAKE A SEN-TI-MENTAL JOURNEY OR TWO —
SWING TO THE BEAT — EV-EN JIT-TER-BUG-GIN' SHOULDN'T SCARE YOU AT ALL —

because I'm feelin' just right, How about a table in the corner for two?

77

SING AND DANCE AND REMI-NISCE BE-FORE WE ARE THROUGH — LATER YOU CAN RENT A ROOM AND
TRY A LIT-TLE HUGGIN' IF YOU THINK YOU MIGHT FALL — LEAVE YOUR IN-HI-BI-TIONS AND YOUR

Everybody's goin' it's the thing you should do. Then since you are

82

RING FOR YOUR FOOD — 1. THEN AND NOW WE HOPE THAT YOU'LL BE IN THE MOOD! —
"NOW" AT-TI-TUDE — 2. THEN YOU WILL BE IN THE MOOD FOR "IN THE MOOD!"

groovy show the right attitude

75

IN THE MOOD... FOR WOODY HERMAN IN THE MOOD... OR ETHEL MERMAN

89

IN THE MOOD... WE GOTCHA SQUIRMIN'! IT DIDN'T TAKE US LONG TO PUT YOU IN THE MOOD NOW

93

IN THE MOOD... THAT'S WHAT THE SONG'S FOR, IN THE MOOD... WE'LL SAY IT ONCE MORE,

OH BOY!_ OH JOY!_

97

IN THE MOOD— GET ON THE DANCEFLOOR AND THEN WE'LL KNOW THAT YOU ARE REALLY IN THE MOOD!

EN-CORE!— YOU ARE IN THE MOOD!

101

106

FIND YOURSELF A PARTNER, ONE WHO'S LIGHT ON HIS FEET— HOLD HIM IN YOUR ARMS, THEN START TO

108

SWING TO THE BEAT— EVEN JITTER-BUGGIN' SHOULDN'T SCARE YOU AT ALL—

111

TRY A LITTLE HUG-GIN' IF YOU THINK YOU MIGHT FALL— LEAVE YOUR IN-HI-BITIONS AND YOUR

114

"NOW" AT-TI-TUDE— AND THEN YOU WILL BE IN THE MOOD BOM!

MADE IN U.S.A.

117

ff

ff IT'S GONNA BE

119

RIGHT NOW! IT'S GONNA BE RIGHT NOW! IT'S GONNA BE

ff

123

RIGHT NOW! IT GONNA BE RIGHT NOW! IT'S GONNA BE

127

RIGHT NOW!

131

135 FOR ENCORE SING LOWER WORDS

WELCOME TO THE PENTA AND THE START of THE SHOW ___ WE HOPE WE'VE GOT YOU IN THE
FIND YOURSELF A PARTNER, ONE WHO'S LIGHT ON HIS FEET ___

B I

WELCOME TO THE PEN-TA AND THE START of THE SHOW ___ WE HOPE WE'VE GOT YOU IN THE
FIND YOUR-SELF A PARTNER, ONE WHO'S LIGHT ON HIS FEET ___

B II

Now you feelin baby watch do in Tonight YEAH! ___

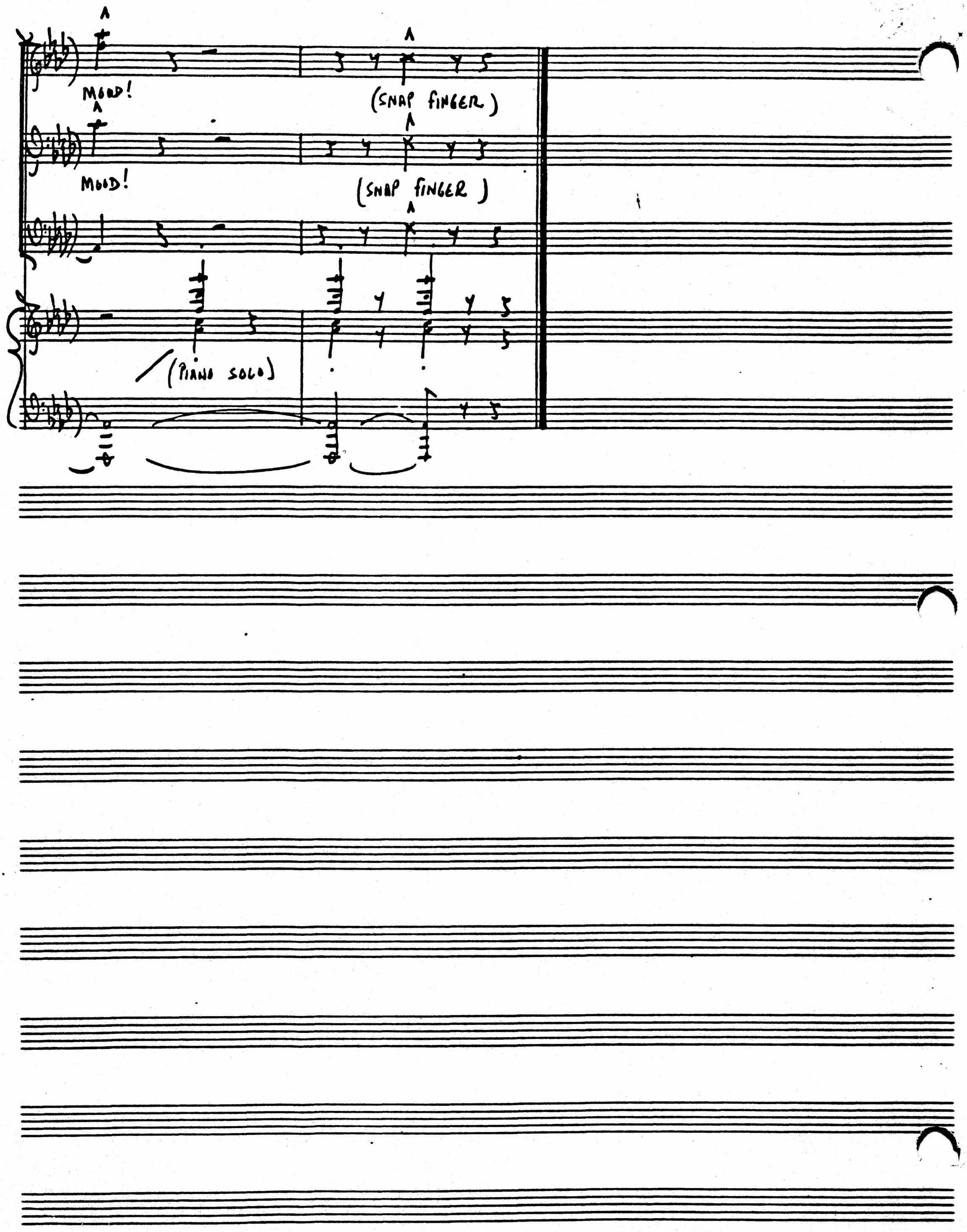
MOOD!
(SNAP FINGER)
MOOD!
(SNAP FINGER)
(PIANO SOLO)