BARBER SHOP

SONGS FOR MEN

NO. 7006

LET ME CALL YOU SWEETHEART

Words by

BETH SLATER WHITSON

Music by

LEO FRIEDMAN

Arranged by

GREG LYNE

(10/1/84)

NJGMC
PO Box 21
Princeton, NJ 08542

HAL•LEONARD™
CORPORATION

SOCIETY FOR THE PRESERVATION AND ENCOURAGEMENT
OF BARBER SHOP QUARTET SINGING IN AMERICA

INCORPORATED

S.P.E.B.S.Q.S.A.

memorized

Let Me Call You Sweetheart

Arr. by GREG LYNE, 10-1-84

Words by BETH SLATER WHITSON
Music by LEO FRIEDMAN

VERSE

Tenor Lead

Baritone Bass

I am dream-ing Deer of you Day by day.

Dream-ing when the skies are blue, When they're gray;

When the sil-v'ry moon-light gleams Still I wan-der on in dreams

In a land of love, it seems dar-ling just with you.

In a land of love, it seems Just with you.

In a land of love, it seems dar-ling just with on-ly you.

Copyright © MCMX by Leo Friedman
Copyright renewed © MCMXXXVII by George M. Whitson,
Assigned to Shawnee Press, Inc., Delaware Water Gap, PA
Copyright renewed © MCMXXXVII by Friedrika F. Lowenthal,
Assigned to Shapiro, Bernstein & Co., Inc., New York
Copyright © MCMLIX by Shawnee Press, Inc. and Shapiro, Bernstein & Co., Inc.
Sole Selling Agent - Shapiro, Bernstein & Co., Inc., 10 East 53rd Street, New York, NY 10022
International Copyright Secured Printed in U.S.A. All Rights Reserved

Copying or reproducing this music in any form is prohibited by the United States copyright law. Violators are subject to criminal prosecution.

CHORUS I

Let me call you "Sweet-heart", I'm in love with you.

Let me hear you whis-per that you love me too.

Keep the love-light glow-ing In your eyes so true.

Let me call you "Sweet-heart", I'm in love with you. My dar-ling,
I'm in love with

CHORUS II

Let me call you my "Sweet-heart", my dar-ling, you know that I

Let me call you "Sweet-heart", I'm in love

Let me call you my "Sweet-heart", my dar-ling, you know that I

COPYRIGHT 1951 BY ARGOSY MUSIC

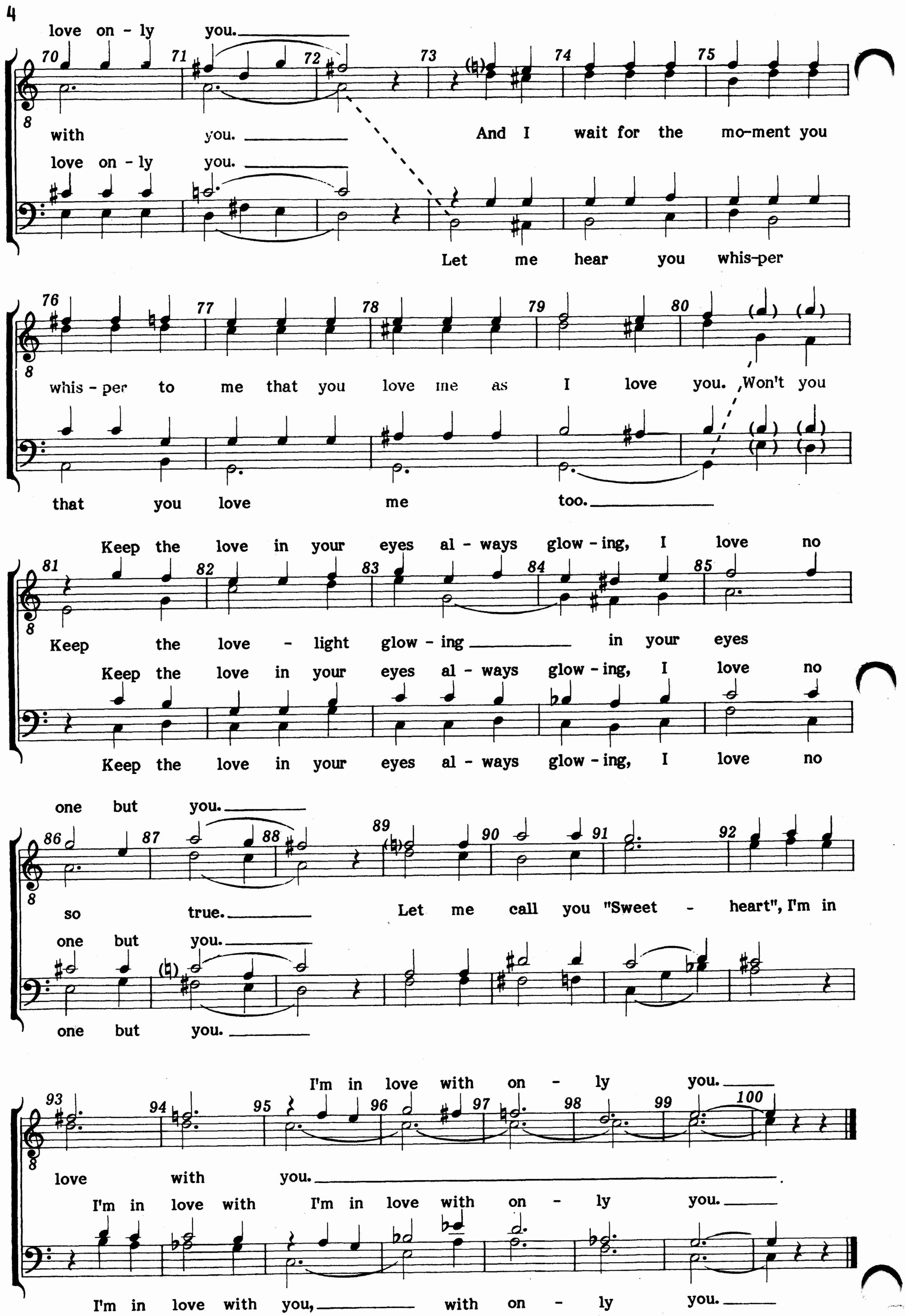
love on - ly you.
with you.
And I wait for the mo-ment you
love on - ly you.
Let me hear you whis-per
whis - per to me that you love me as I love you. Won't you
that you love me too.
Keep the love in your eyes al - ways glow - ing, I love no
Keep the love - light glow - ing in your eyes
Keep the love in your eyes al - ways glow - ing, I love no
Keep the love in your eyes al - ways glow - ing, I love no
one but you.
so true. Let me call you "Sweet - heart", I'm in
one but you.
one but you.
I'm in love with on - ly you.
love with you.
I'm in love with I'm in love with on - ly you.
I'm in love with you, with on - ly you.