OCTAVO 8907 U.S. $1.80

SAMUEL BARBER

133804

Let down the bars, O Death

Poem by Emily Dickinson

For Four-Part Chorus of Mixed Voices

a cappella

HL50301430

G. SCHIRMER, *Inc.*

DISTRIBUTED BY

HAL•LEONARD®

G. Schirmer, Octavo No. 8907

Let down the bars, O Death

For Four-Part Chorus of Mixed Voices
a cappella

Emily Dickinson*

Samuel Barber, Op. 8, No. 2

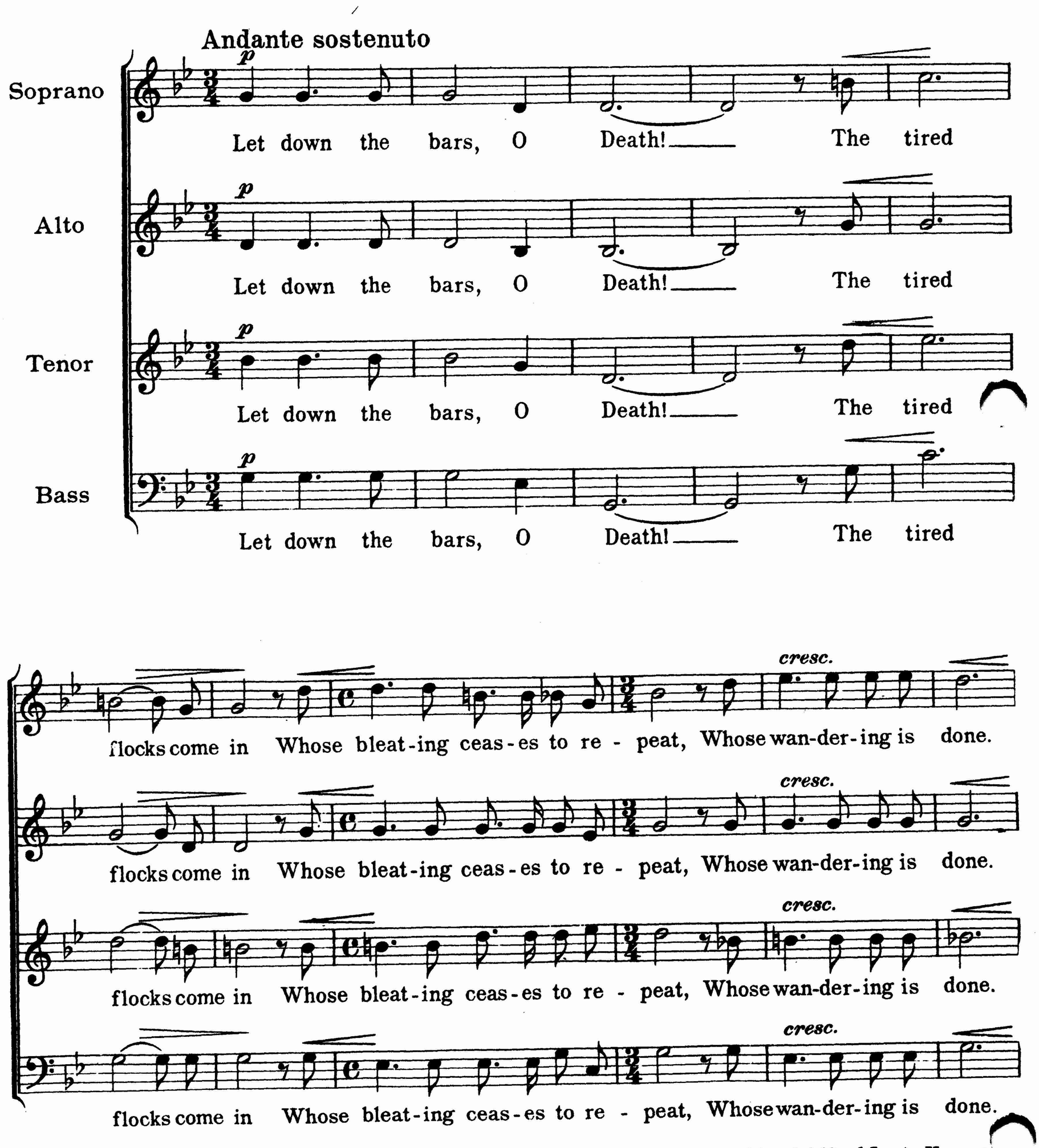

*Words from "The Poems of Emily Dickinson", edited by Martha Dickinson Bianchi and Alfred Leete Hampson.
Reprinted by permission of Little, Brown & Company.

Copyright, 1942, by G. Schirmer, Inc.
International Copyright Secured
Printed in the U. S. A.

39967 C

f *p*

Thine is the still - est night, Thine the se - cur - est fold; Too

f *p*

Thine is the still - est night, Thine the se - cur - est fold; Too

f *p*

Thine is the still - est night, Thine the se - cur - est fold; Too

f *p*

Thine is the still - est night, Thine the se - cur - est fold; Too

pp

near thou art for seek - ing thee, Too ten - der to be told.

pp

near thou art for seek - ing thee, Too ten - der to be told.

pp

near thou art for seek - ing thee, Too ten - der to be told.

pp

near thou art for seek - ing thee, Too ten - der to be told.

f *p* *rit.* *pp*

Let down the bars, O Death! The tired flocks come in.

f *p* *rit.* *pp*

Let down the bars, O Death! The tired flocks come in.

f *p* *rit.* *pp*

Let down the bars, O Death! The tired flocks come in.

f *p* *rit.* *pp*

Let down the bars, O Death! The tired flocks come in.

CHORUSES BY
Samuel Barber

FOR WOMEN'S VOICES
4 Parts, a cappella

The Virgin Martyrs (OCTAVO 8386)

FOR MIXED VOICES
4 Parts, a cappella

Let down the bars, O Death (OCTAVO 8907)
Text by Emily Dickinson

Reincarnations
1. Mary Hynes (OCTAVO 8908)
2. Anthony O Daly (OCTAVO 8909)
3. The Coolin (OCTAVO 8910)

Texts by James Stephens

FOR MEN'S VOICES
Full Chorus and Three Kettledrums

A Stopwatch and an Ordnance Map
(OCTAVO 8799)

0 73999 01430 3

G. SCHIRMER, *Inc.*

DISTRIBUTED BY
HAL•LEONARD® CORPORATION
7777 W. BLUEMOUND RD. P.O. BOX 13819 MILWAUKEE, WI 53213