147723

HARK, I HEAR THE HARPS ETERNAL

Traditional Hymn

Arranged by **ALICE PARKER**

Alfred

HARK, I HEAR THE HARPS ETERNAL

for T.T.B.B. voices, a cappella*

Traditional
Tune: Invitation

Arranged by
ALICE PARKER

With growing intensity (𝅗𝅥 = ca. 76-80)

BARITONE — *mp marcato*

Hark, I hear the harps e - ter - nal Ring-ing on the far-ther

BASS — *mp marcato*

Hark, I hear the harps e - ter - nal Ring-ing on the far-ther

With growing intensity (𝅗𝅥 = ca. 76-80)

PIANO *(for rehearsal only)* — *mp marcato*

4

TENOR I — *mp marcato*

As I near those swol - len wa - ters, With their

TENOR II

BARITONE

shore, As I near those swol - len wa - ters, With their

BASS

shore, As I near those swol - len wa - ters, With their

* Also available for S.A.T.B. (LG51331) and S.S.A.A. (LG52931).

© 1967 (Renewed), 1997, 2008 LAWSON-GOULD MUSIC PUBLISHERS, INC.
All Rights Controlled by WB MUSIC CORP.
Exclusive Worldwide Print Distrubution by Alfred Publishing Co., Inc.
All Rights Reserved. Printed in USA.

To purchase a full-length performance recording of this piece, go to alfred.com/downloads

28499

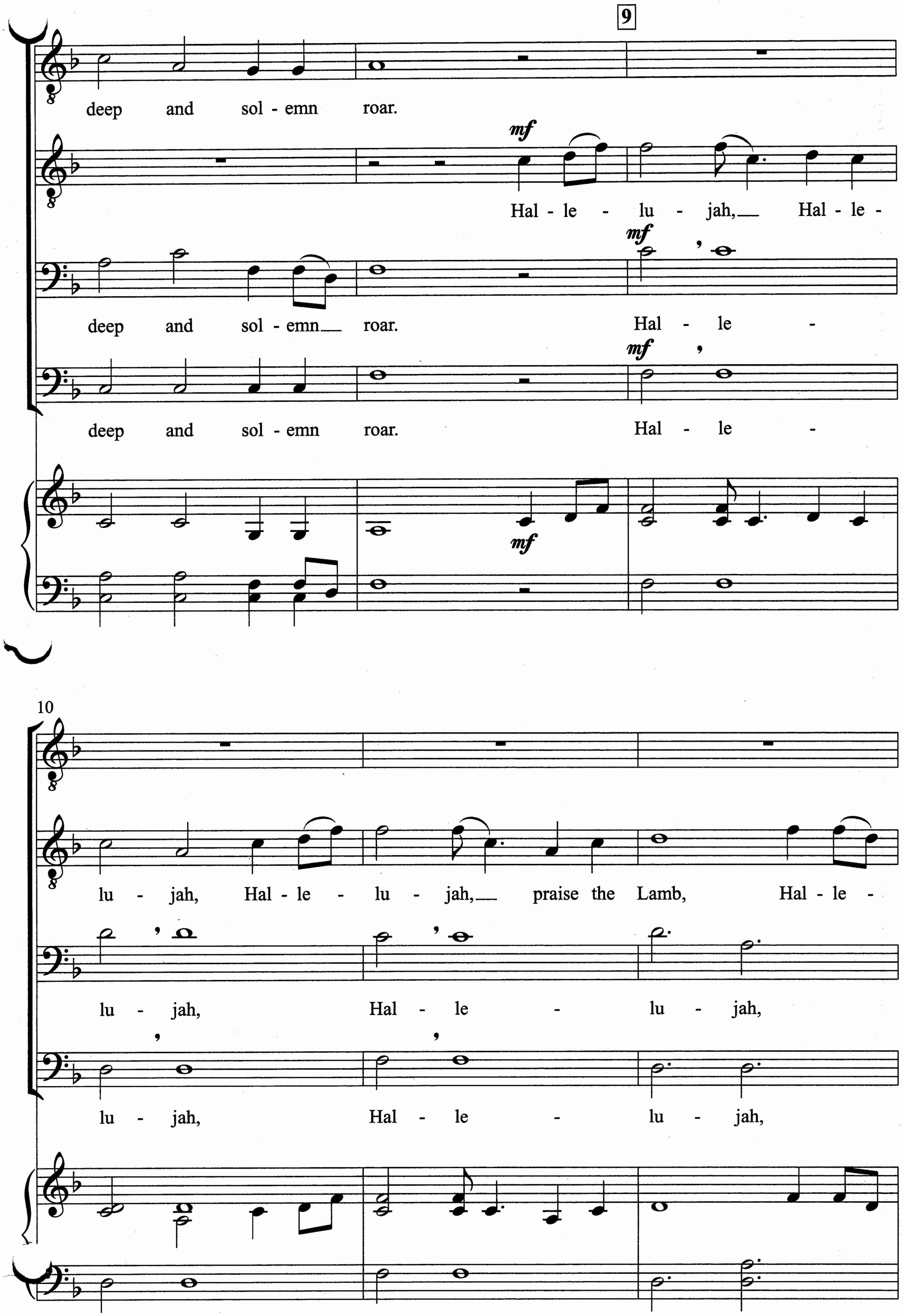
9
deep and sol - emn roar.
mf
Hal - le - lu - jah, Hal - le -
mf
deep and sol - emn roar. Hal - le -
mf
deep and sol - emn roar. Hal - le -
mf
10
lu - jah, Hal - le - lu - jah, praise the Lamb, Hal - le -
lu - jah, Hal - le - lu - jah,
lu - jah, Hal - le - lu - jah,

13

mf

Hal - le - lu - jah, Hal - le - lu -

lu - jah, Ha - le - lu - jah, Glo - ry to the great I

Hal - le - lu - jah, Glo - ry to the great I

Hal - le - lu - jah, Hal - le - lu -

16

17

p

jah. And my soul, stained with sor - row,

mp poco marcato *poco legato*

AM. And my soul though stained with sor - row, Fad - ing

AM.

p

jah. And my soul, stained with sor - row,

mp *p*

9

Fad - ing as the light of day, Pass - es swift - ly

poco marcato

as the light of___ day, Pass - es swift - ly_____ o'er those

Fad - ing as the light of day, Pass - es swift - ly

22

o'er those wa - ters To the ci - ty far a - way.

poco legato

f

wa - ters To the ci - ty far a - way. Hal - le -

o'er those wa - ters To the ci - ty far a - way

f

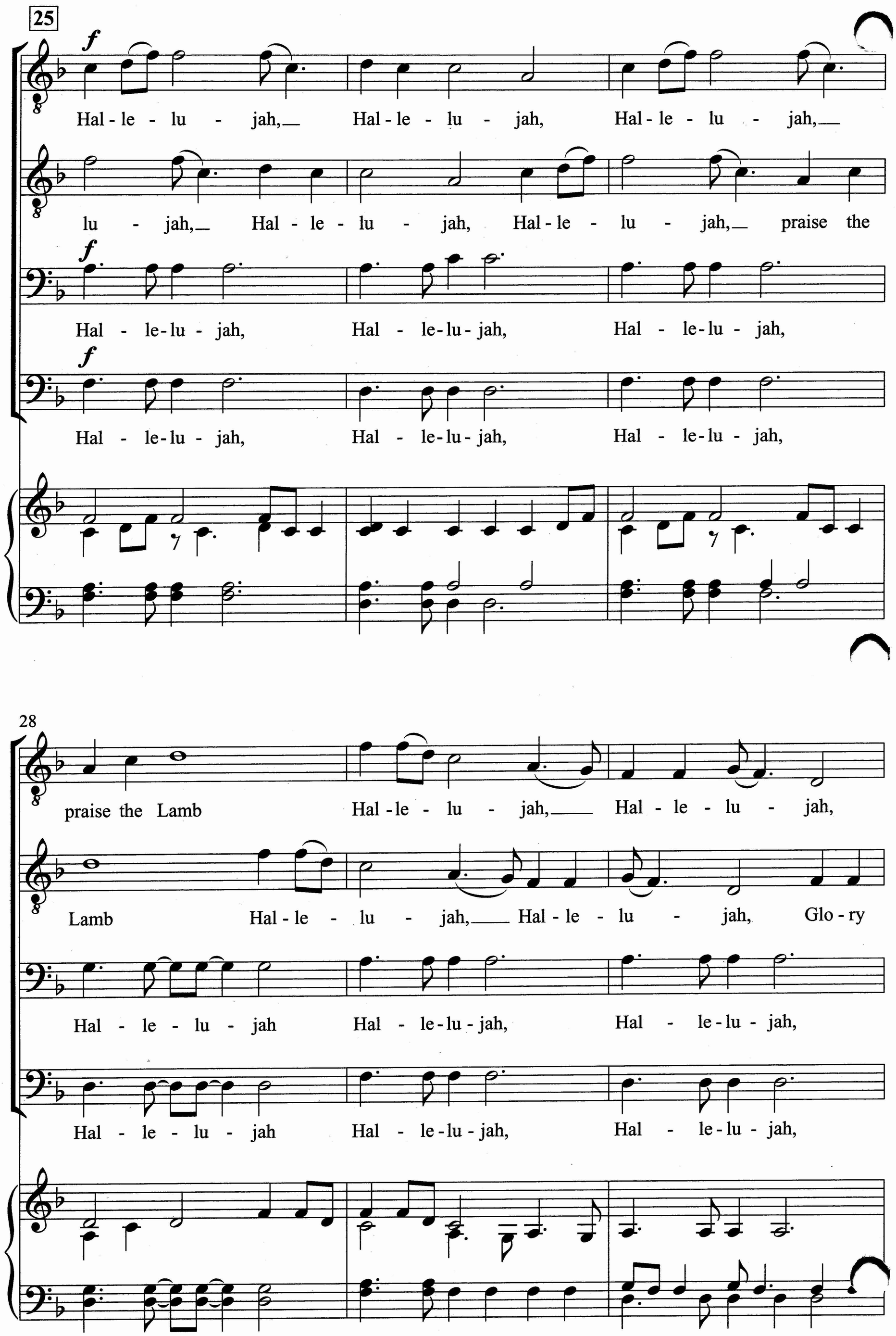
25
f
Hal - le - lu - jah, Hal - le - lu - jah, Hal - le - lu - jah,
lu - jah, Hal - le - lu - jah, Hal - le - lu - jah, praise the
f
Hal - le - lu - jah, Hal - le - lu - jah, Hal - le - lu - jah,
f
Hal - le - lu - jah, Hal - le - lu - jah, Hal - le - lu - jah,
28
praise the Lamb Hal - le - lu - jah, Hal - le - lu - jah,
Lamb Hal - le - lu - jah, Hal - le - lu - jah, Glo - ry
Hal - le - lu - jah Hal - le - lu - jah, Hal - le - lu - jah,
Hal - le - lu - jah Hal - le - lu - jah, Hal - le - lu - jah,

31

33

SOLO: Hal - le -

Glo - ry to the great I___ AM! (Hum)

to the great I___ AM! (Hum)

Hal - le - lu - jah,___ I AM! Souls have crossed be - fore me,

Hal - le - lu - jah,___ I AM! (Hum)

lu - jah,___ Hal - le - lu - jah, Hal - le - lu - jah,___ praise the

34

saint - ly, To that land of per - fect___ rest; And I

Lamb; Hal - le - lu - jah, Hal - le - lu - jah, Glo - ry

37

p

(Hum)

(Hum)

hear them sing - ing faint - ly In the man - sions of the

(Hum)

41

40 to the great I AM.

tutti

f Hal - le - lu - jah, Hal - le - lu - jah,

f Hal - le - lu - jah, Hal - le - lu - jah, Hal - le -

f

blest. Hal - le - lu - jah, Hal - le -

f

Hal - le - lu - jah, Hal - le - lu - jah,

f

43

Hal - le - lu - jah, Hal - le - lu - jah,

lu - jah, praise the Lamb, Hal - le -

lu - jah, Hal - le - lu - jah, praise the

Hal - le - lu - jah, Hal - le - lu - jah,

45

Hal - le - lu - jah, Hal - le - lu - jah,

lu - jah, Hal - le - lu - jah, Glo - ry

Lamb, Hal - le - lu - jah, Hal - le -

Hal - le - lu - jah, Hal - le - lu - jah,

47

ff

Hal - le - lu - jah, I AM! Hal - le -

ff

to the great I AM! Hal - le -

lu - jah, I AM!

Hal - le - lu - jah, I AM!

ff

49

lu - jah, Hal - le - lu - jah, Hal - le - lu - jah, praise the

lu - jah, Hal - le - lu - jah, Hal - le - lu - jah, praise the

ff heavy

Hal - le - lu - jah, glo - ry, Hal - le - lu - jah, glo - ry, Hal - le - lu - jah, glo - ry,

ff heavy

Hal - le - lu - jah, glo - ry, Hal - le - lu - jah, glo - ry, Hal - le - lu - jah, glo - ry,

52

Lamb, Hal - le - lu - jah, Hal - le -

Lamb, Hal - le - lu - jah, Hal - le -

praise the Lamb, sing glo - ry, Hal - le - lu - jah, glo - ry,

praise the Lamb, sing glo - ry, Hal - le - lu - jah, Hal - le -

54

poco rit. al fine

lu - jah, Glo - ry to the great I AM!

poco rit. al fine

lu - jah, Glo - ry to the great I AM!

poco rit. al fine

Hal - le - lu - jah, Glo - ry to the great I AM!

poco rit. al fine

lu - jah, Glo - ry to the great I AM!

poco rit. al fine

The Alfred Secular Choral Catalog offers a wide variety of repertoire for any choral ensemble.

ALFRED CHORAL DESIGNS

The Alfred Choral Designs Series provides student and adult choirs with a variety of secular choral music that is useful, practical, educationally appropriate, and a pleasure to sing. To that end, the Choral Designs series features original works, folk song settings, spiritual arrangements, choral masterworks, and holiday selections suitable for use in concerts, festivals, and contests.

ALFRED POP

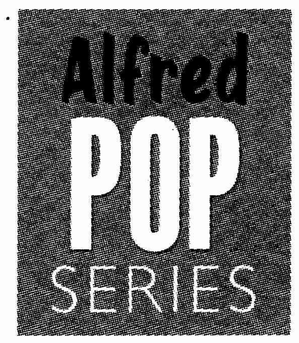

The Alfred Pop Series features outstanding arrangements of songs from the popular music genre. These publications provide exciting, contemporary, and educationally-sound arrangements for singers of all ages, from elementary through high school, to college and adult choirs.

This series is divided into five categories:

- *Today's Pop*
- *Classic Pop*
- *Great American Songbook*
- *Broadway/Movies*
- *Holiday Pop*

LAWSON-GOULD

Alfred offers sophisticated and challenging choral publications in the respected and well-established Lawson-Gould catalog. This series includes arrangements and original choral works by many distinguished composers, such as Robert Shaw, Alice Parker, James Erb, Dave Brubeck, and Robert DeCormier. Select publications will continue to be added to this catalog, as well as new voicings of time-honored favorites.

ALFRED ARCHIVE EDITIONS

Many select choral publications from the Alfred, Belwin, Lawson-Gould, Gordon V. Thompson, and Studio PR catalogs are currently available in exclusive Alfred Archive Editions. These editions provide the opportunity to add copies to existing choral libraries, and to discover proven concert and contest literature for the first time.

Alfred also proudly distributes choral publications from the Belwin, Studio PR, Kalmus, and Gordon V. Thompson catalogs.

Please contact your favorite music dealer or visit ***alfred.com*** *for current availability and pricing on all Alfred product.*

Alfred Publishing Co., Inc.
16320 Roscoe Blvd., Suite 100 • P.O. Box 10003
Van Nuys, CA 91410-0003
alfred.com

28499 US $1.85