147435

CU1022 LET THERE BE LIGHT Craig Courtney TTBB $2.25

Capital University Choral Series

Craig Courtney Lynda Hasseler

Editors

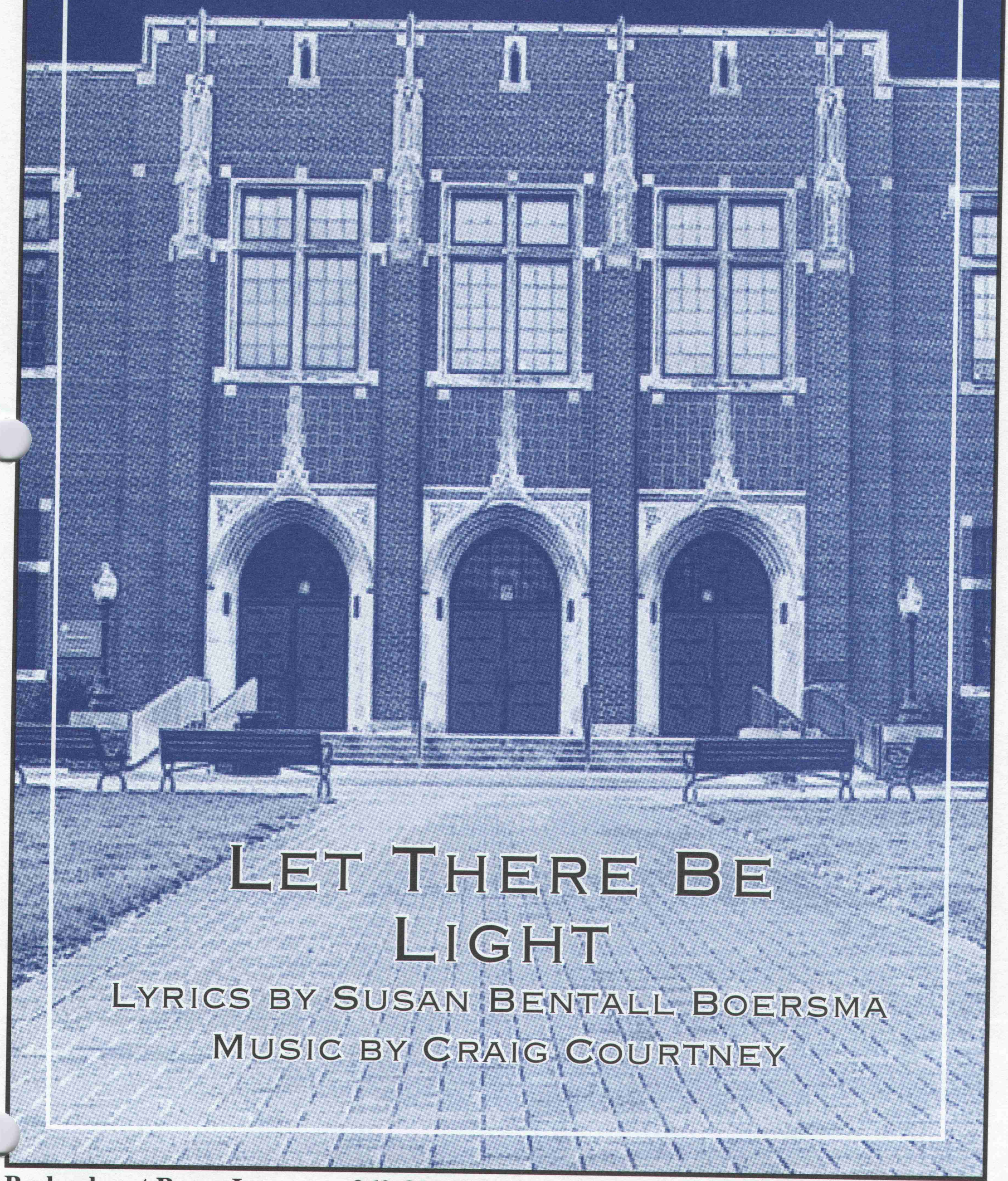

Let There Be Light

Lyrics by Susan Bentall Boersma

Music by Craig Courtney

Beckenhorst Press, Inc. 960 Old Henderson Road Columbus, Ohio 43220

From the Composer:

Dazzling light, by its very nature, awakens, excites and brightens everything on which it falls. With that in mind, *Let There Be Light* was written to embody those very qualities. From the opening jazz harmony to the harmonic clusters, the quickly climbing scales and Renaissance-like simplicity, everything is intended to dislodge and awaken the listener with the unexpected. As always, Susan Boersma's lyrics provide wonderful opportunities for text-painting. They are a spirited celebration of light from creation as recorded in Genesis through the light of Old Testament prophecy to the fulfillment of prophecy in the gospels with the birth of Emmanuel, the Light of the World. This comprehensive approach to the subject matter makes the anthem programmable throughout the year. – Craig Courtney

This anthem is available in two voicings:
SSAATTBB (CU1021)
TTBB (CU1022)

For the Capital University Chordsmen

Let There Be Light

For A Cappella TTBB Choir*

Susan Bentall Boersma

CRAIG COURTNEY
(ASCAP)

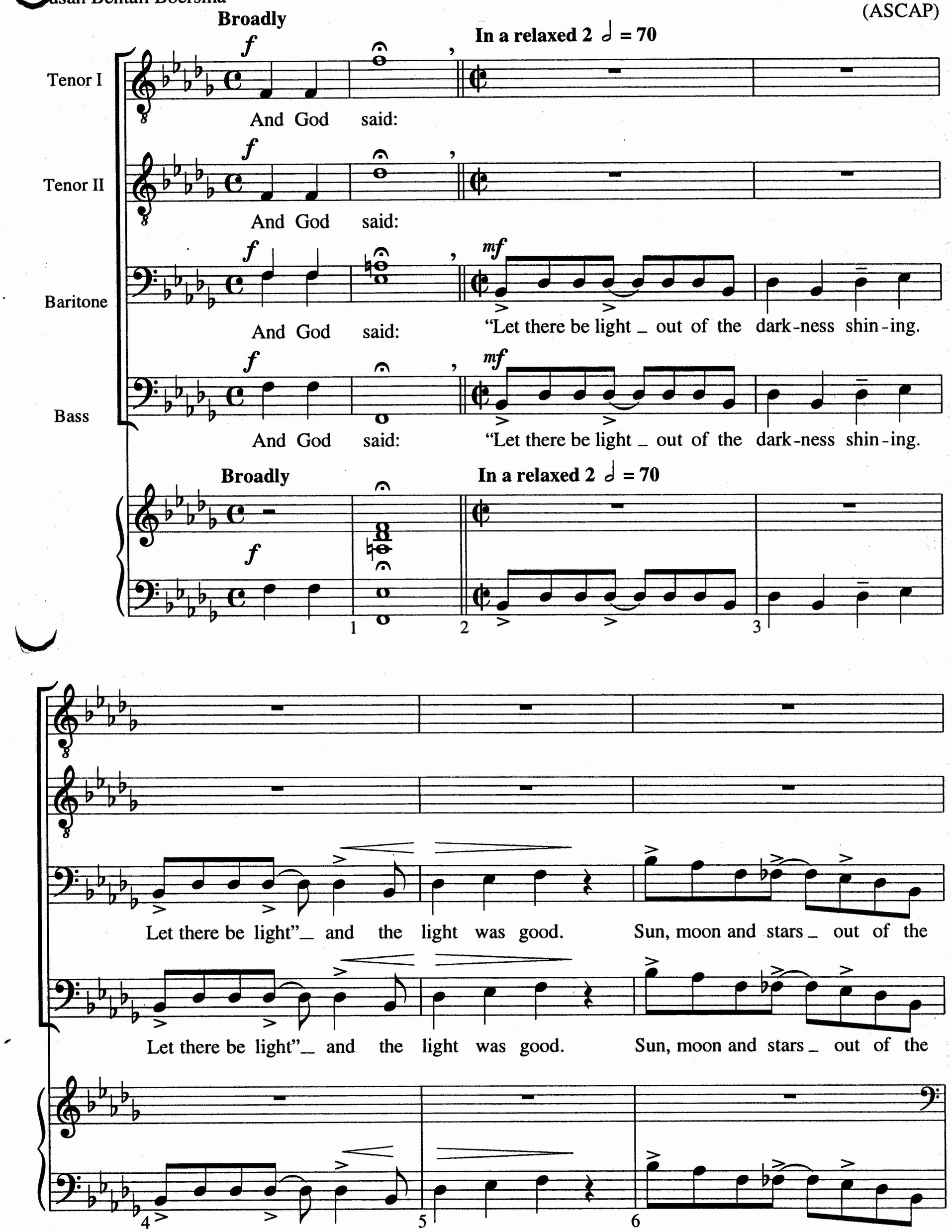

* Also available for SATB choir (CU1021).

© *Copyright 2013 by Beckenhorst Press, Inc. All rights reserved.*

Neither CCLI nor OneLicense.net Licenses grant permission to photocopy this music.

mf

And the light was good.

mf

And the light was good.

dark - ness shin - ing. Light was good.

dark - ness shin - ing. And the light was good.

7 8 9

"Let there be light out of the dark-ness shin - ing. Let there be light" and the

"Let there be light out of the dark-ness shin - ing. Let there be light" and the

"Let there be light out of the dark-ness shin - ing. Let there be light" and the

Dark-ness shin - ing.

10 11 12

light was good. Sun, moon and stars out of the dark-ness shin - ing. And the

light was good. Sun, moon and stars out of the dark-ness shin - ing. And the

light was good. Sun, moon and stars out of the dark-ness shin - ing. And the

Light was good, dark - ness shin - ing.

13 14 15

light was good. And the light was good.

light was good. And the light was good.

light was good. *unis.* "Let there be light out of the

unis. Light was good. "Let there be light out of the

16 17 18

dark - ness shin - ing. Let there be light"__ and the light was good.

dark - ness shin - ing. Let there be light"__ and the light was good.

19 20 21

Shine, shine, __ shine, ___ shine, shine, __ shine, ___

Shine, shine, __ shine, ___ shine, shine, __ shine, ___

Shine, shine, __ shine, ___ shine, shine, __ shine, ___

Out of the dark - ness, _____ for -

22 23 24

shine, shine, shine, shine, shine.

sub. p — f

shine, shine, shine, shine, shine.

sub. p — f

shine, shine, shine, shine, shine.

sub. p — f

ev - er and ev - er. Oh, shine.

25 26 27 28

mp

for - ev - er - more.

mp

for - ev - er - more.

unis. mp

"Let there be light out of the dark - ness shin - ing.

mp

"Let there be light out of the dark - ness shin - ing.

mp

29 30 31

"Let there be light _ out of the

mf

"Let there be light _ out of the

mf

Let there be light"_ and the light was good. "Let there be light _ out of the

mf

Let there be light"_ and the light was good. "Let there be light _ out of the

mf

32 33 34

dark - ness shin - ing. Let there be light"__ and the light was good.

dark - ness shin - ing. Let there be light"__ and the light was good.

dark - ness shin - ing. Let there be light"__ and the light was good.

dark - ness shin - ing. Let there be light"__ and the light was good.

35 36 37

There came a star out of Ja - cob ris - ing. There rose a scep - tor out of

There came a star out of Ja - cob ris - ing. There rose a scep - tor out of

Came a star of Ja - cob ris - ing, there

Rose a scep - tor

38 39 40

Is - ra - el. Ja - cob ris - ing.

Is - ra - el. out of Ja - cob ris - ing.

Is - ra - el. There came a star out of Ja - cob ris - ing.

Is - ra - el. There came a star out of Ja - cob ris - ing.

41 42 43

And the star was Je - sus,

unis. *f*

And the star was Je - sus,

unis. *f*

And the star was Je - sus,

There came a star out of Ja - cob ris - ing.

44 45 46

f

Em - man - u - el!

Em - man - u - el!

Em - man - u - el!

There came a star out of Ja - cob ris - ing.

47 48 49

Em - man - u - el!

unis. *mf*

Em - man - u - el!

unis. *mf*

There came a star out of

mf

There rose a scep - tor out of Is - ra - el. There came a star out of

50 51 52

Slower, legato

rit. *mp*

And the

rit. *mp*

And the

rit.

Ja - cob ris - ing. There rose a scep - tor out of Is - ra - el.

rit.

Ja - cob ris - ing. There rose a scep - tor out of Is - ra - el.

Slower, legato

rit. *mp*

53 54 55

morn-ing stars sang, they sang to - geth - er. And the

rit. a tempo f

morn-ing stars sang, they sang to - geth - er. And the

rit. a tempo f

morn ing stars sang, they sang to - geth - er. And the

mp rit. a tempo f

They sang to - geth - er. And the

rit. a tempo f

56 57 58 59

Tempo Primo

rit. unis.

an-gels shout - ed, they shout-ed for joy. And the morn-ing stars sang, oh yes, they

rit. unis.

an-gels shout - ed, they shout-ed for joy. And the morn-ing stars sang, oh yes, they

rit.

an-gels shout - ed, they shout-ed for joy. And the morn-ing stars sang, oh yes, they

rit.

an-gels shout - ed, they shout-ed for joy. And the morn-ing stars sang, oh yes, they

Tempo Primo

rit.

60 61 62 63

sang to-geth - er and the song was good, and the song was good

mp

sang to-geth - er and the song was good, and the song was good

div. *unis.* *mp*

sang to-geth - er and the song was good, and the song was good

sang to-geth - er. The song was good.

mp

64 65 66

mp

"Let there be light out of the

mp

"Let there be light out of the dark - ness shin - ing, let there be light out of the

67 68 69

"Let there be light out of the dark - ness shin - ing."

mf *rit.*

"Let there be light out of the dark - ness shin - ing."

rit.

dark - ness shin - ing, let there be light out of the dark - ness shin - ing."

rit.

dark - ness shin - ing, let there be light out of the dark - ness shin - ing."

rit.

70 71 72

f *sfzp* *ff*

div.

And the light was good.

f *unis.* *div.* *sfzp* *ff*

And the light was good.

f *unis.* *div.* *sfzp* *ff*

And the light was good.

f *unis.* *ff*

And the light was, and the light was good.

f *ff*

73 74 75 76 77

7 48769 81022 4

THE CAPITAL UNIVERSITY CHORAL SERIES

CRAIG COURTNEY AND LYNDA HASSELER, EDITORS

Providing sacred and secular music for school, college, community and church choirs which are seeking repertoire of beauty, integrity, quality and meaningful expression.

Ancient Nova (CU1004)	Craig Courtney	SSAATTBB
Better Resurrection, A (CU1000)	Craig Courtney	SSAATTBB
Come Join Their Song (CU1008)	Mark Shepperd	SATB
Come to the Water (CU1002)	Lynda Hasseler	SATB
Eternal Gates, The (CU1020)	Howard Helvey	SATB
Farewell, A (CU1007)	Molly Ijames	SATB
Fum, Fum, Fum (CU1018)	Howard Helvey	SATB
Fum, Fum, Fum (CU1019)	Howard Helvey	TTBB
How Great Our Joy! (CU1012)	Craig Courtney	SATB
How Great Our Joy! (CU1013)	Craig Courtney	TTBB
How Great OUr Joy! (CU1014)	Craig Courtney	SSAA
I Will Be a Child of Peace (CU1023)	Elaine Hagenberg	SATB
I Will Rise (CU1010)	Hasseler/Courtney	SATB
Jesus, the Very Thought of Thee (CU1005)	Howard Helvey	SATB
Let All the World In Every Corner Sing (CU1001)	Williams/Courtney	SATB
Let There Be Light (CU1021)	Craig Courtney	SSAATTBB
Let There Be Light (CU1022)	Craig Courtney	TTBB
O Come, All Ye Faithful (CU1011)	Dan Forrest	SATB
Sing We Now of Christmas (CU1009)	Craig Courtney	SSAATTBB
We Three Kings (CU1003)	Craig Courtney	SATB
When Speaking Has Ceased (CU1006)	Craig Courtney	SATB
While Shepherds Watched Their Flocks (CU1015)	Craig Courtney	SATB
While Shepherds Watched Their Flocks (CU1017)	Craig Courtney	SSAA
While Shepherds Watched Their Flocks (CU1016)	Craig Courtney	TTBB