146403

SICUT OVIS

7

Msgr. J. E. Ronan

Si- cut o- - - vis ad oc-ci- si- ó- - - nem du- - - - - - - - - - - - - - - - - - ctus

rubata

est, et dum ma- -le tra- -cta- - ré- - tur, non a- - - pé-ru- it

os su - - - - - - um:

trá- di-tus est ad mor- - - - - - - - - - tem,

ad mor- - - - - - - - - - tem,

Ut vi- - - vi- -fi- - cá- - - - - ret pó- - pu-lum su - - - - - - - - - - - - - - um.

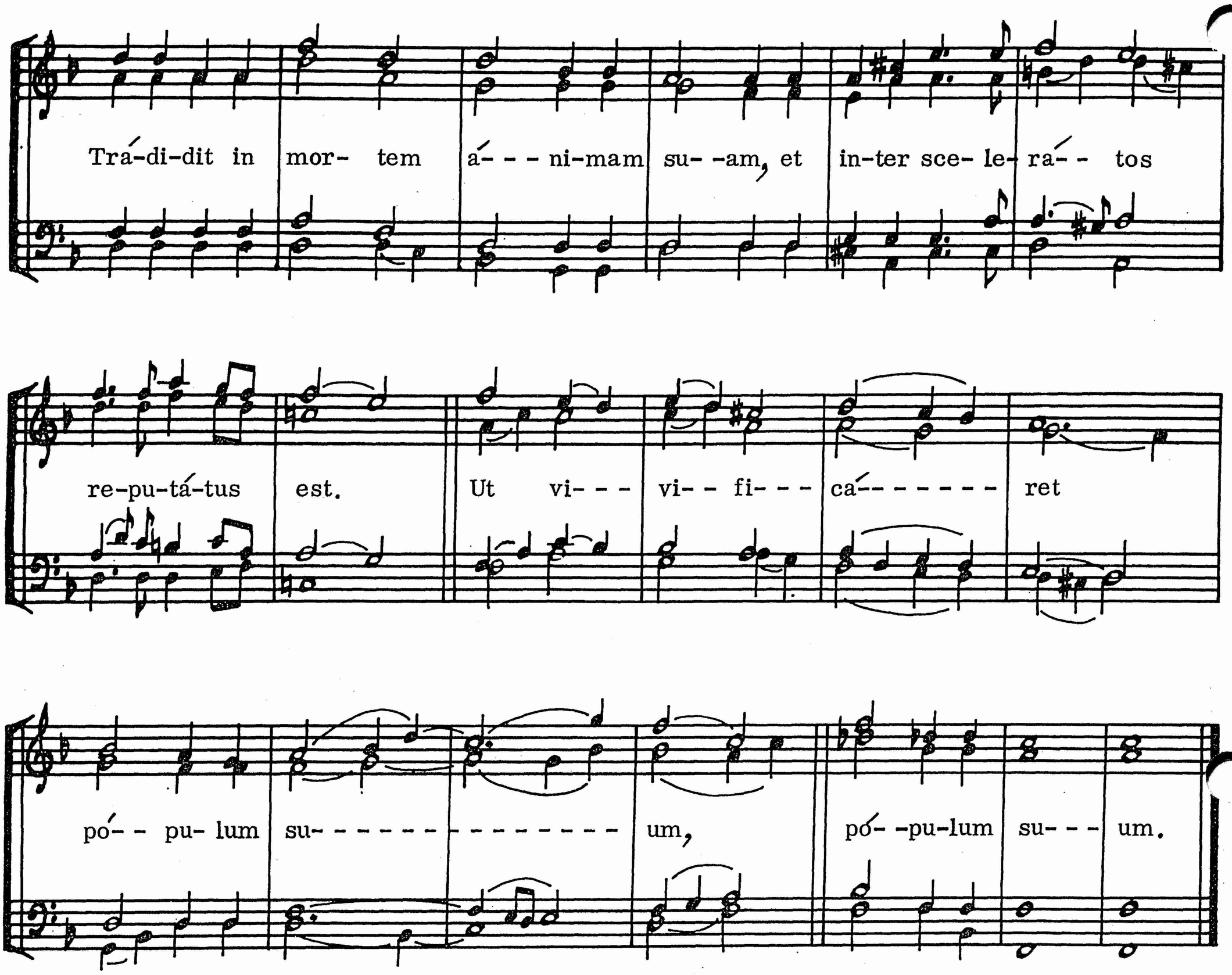

SICUT OVIS (See Isaiah 53: 7, 12; also Matthew 27: 12, 14)

He was led like a sheep to slaughter, and though he was ill-treated, he opened not his mouth. He was delivered to death, that he might give life to his people. He delivered his life to death, and was counted among the wicked; that he might give life to his people.