Two-Part

144637

Recorded by RICKY MARTIN

THE CUP OF LIFE

The Official Song of the World Cup, France, 1998

Two-Part, accompanied,
with optional guitar, bass and drums

English Lyrics and Music by
ROBI ROSA
and **DESMOND CHILD**

Spanish Lyrics by
LUIS GOMEZ ESCOLAR

Arranged by
JERRY RAY

AVAILABLE:

Accompaniment CD (CD99105)
SATB (CH99105)
Three-Part Mixed (CH99106)
Two-Part (CH99107)

the Official Song of the World Cup, France, 1998

THE CUP OF LIFE

(LA COPA DE LA VIDA)

Two-Part, accompanied, with optional guitar, bass and drums*

English Lyrics and Music by
ROBI ROSA and DESMOND CHILD
Spanish Lyrics by LUIS GOMEZ ESCOLAR
Arranged by JERRY RAY

Moderately, with energy ♩ = 118-121

I

f

Do you real - ly want _

II

f

Do you real - ly want _

E7(no 3rd) Dm/E E7(no 3rd)

PIANO
(Guitar)

3

_ it? _ Do you real - ly want _ it? _ *Yeah!* Do you real - ly want _

_ it? _ Do you real - ly want _ it? _ *Yeah!* Do you real - ly want _

3

Dm/E E7(no 3rd)

* Guitar: play ad lib. using chord symbols in piano part as a guide.
Bass: See pages 12-13.
Drums: See pages 14-15.

© 1998, 1999 A PHANTOM VOX PUBLISHING,
Universal-PolyGram International Publishing, Inc., DESMOPHOBIA and MUSICA CALACA, S.L.
All Rights for A PHANTOM VOX PUBLISHING Administered by WARNER-TAMERLANE PUBLISHING CORP.
This Arrangement © 2000 A PHANTOM VOX PUBLISHING,
Universal-PolyGram International Publishing, Inc., DESMOPHOBIA and MUSICA CALACA, S.L.
All Rights Reserved including Public Performance for Profit

CH99107

5

___ it? ___ *Yeah!* Go! Go! Go!

___ it? ___ *Yeah!* Go! Go! Go!

5 Dm/E E7(no 3rd) N.C.

8

Go! Go! Go! A - lé, a - lé a - lé. A - lé, a - lé a - lé.

Go! Go! Go! A - lé, a - lé a - lé. A - lé, a - lé a - lé.

8 Am N.C.

11 *cresc.*

Go! Go! Go! Go! Go! Go! Go! Go! Go! Go! Go! *Yeah!*

cresc.

Go! Go! Go! Go! Go! Go! Go! Go! Go! Go! Go! *Yeah!*

11 Am N.C. Am *cresc.* N.C. 3 *ff* 3

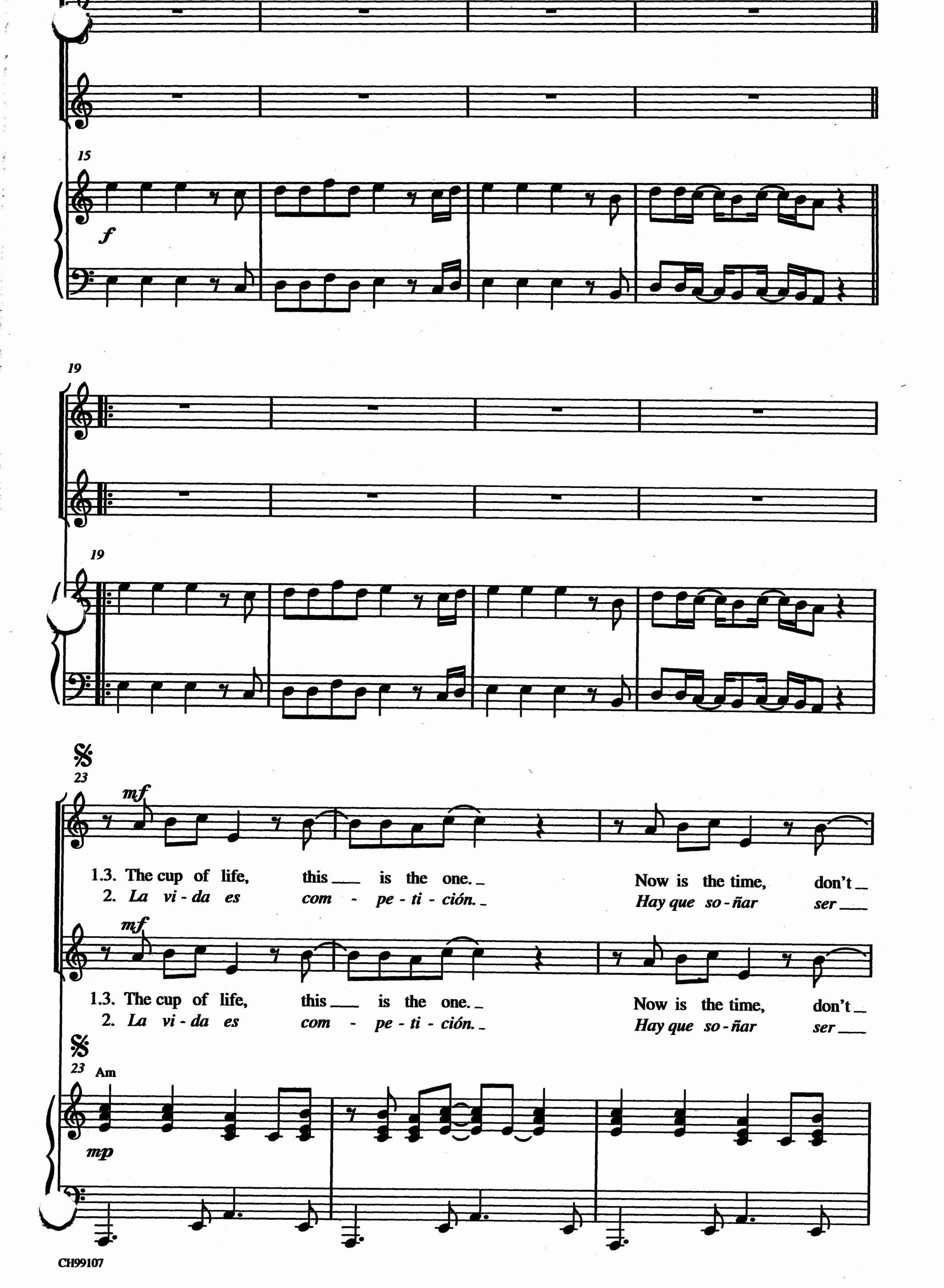
15
f
19
19
mf
1.3. The cup of life, this ___ is the one. _ Now is the time, don't _
2. La vi - da es com - pe - ti - ción. _ Hay que so - ñar ser ___
mf
1.3. The cup of life, this ___ is the one. _ Now is the time, don't _
2. La vi - da es com - pe - ti - ción. _ Hay que so - ñar ser ___
23
Am
mp

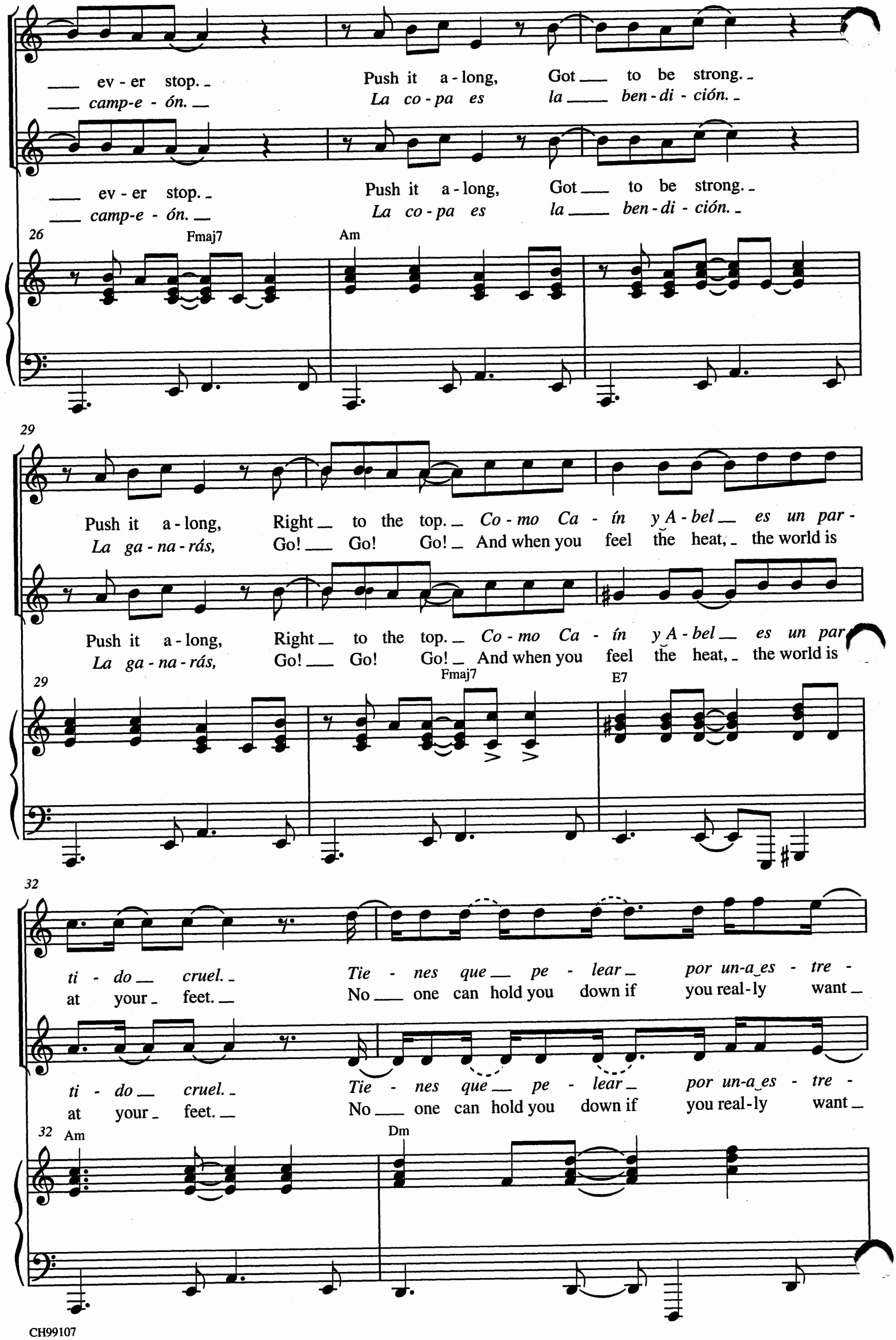
ev - er stop.
camp-e - ón.
Push it a - long, Got to be strong.
La co - pa es la ben - di - ción.
26
Fmaj7
Am
29
Push it a - long, Right to the top. Co - mo Ca - ín y A - bel es un par -
La ga - na - rás, Go! Go! Go! And when you feel the heat, the world is
Fmaj7
E7
32
ti - do cruel.
at your feet.
Tie - nes que pe - lear por un-a es - tre -
No one can hold you down if you real - ly want
Am
Dm

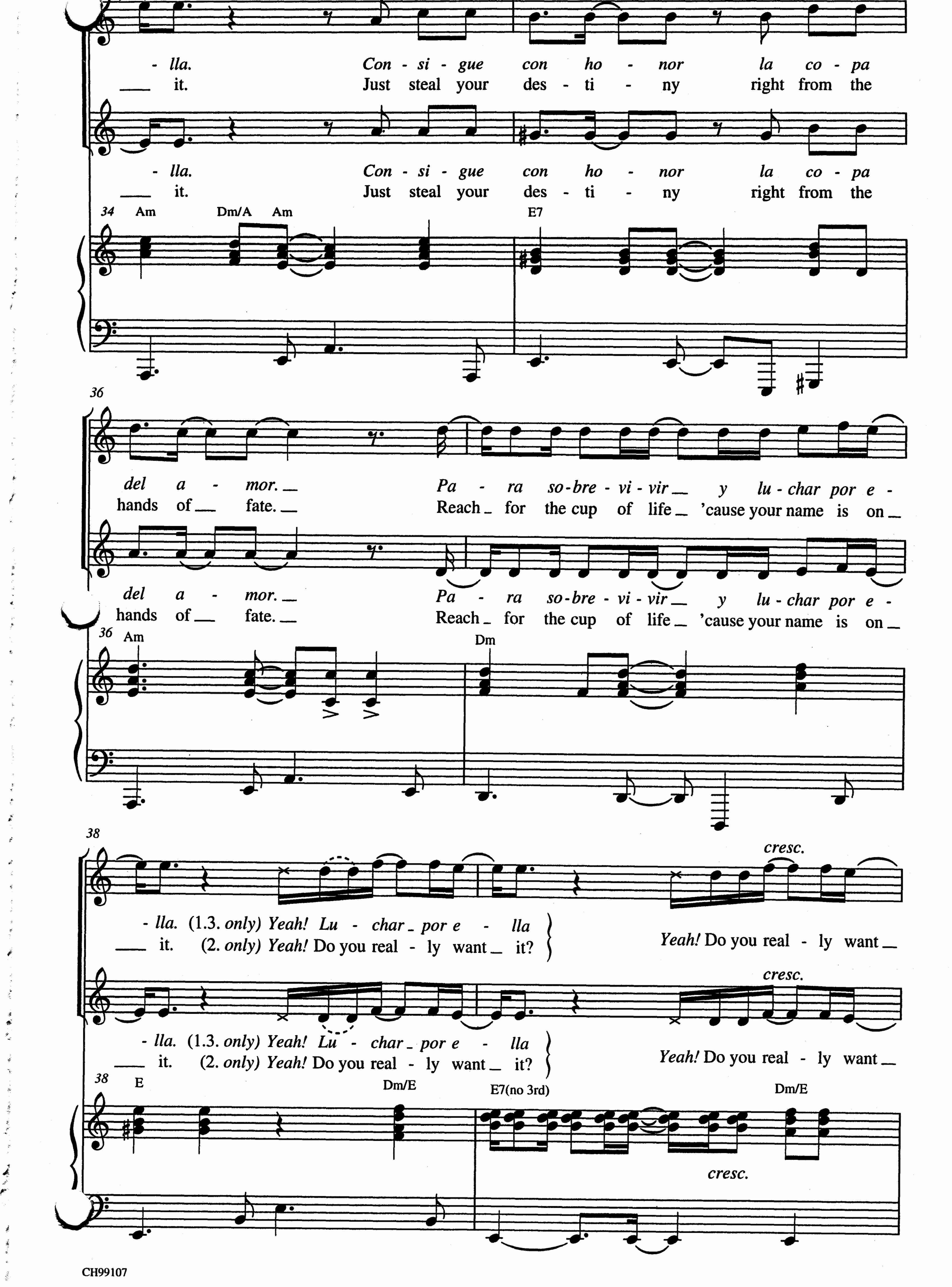
- lla. Con - si - gue con ho - nor la co - pa
___ it. Just steal your des - ti - ny right from the
- lla. Con - si - gue con ho - nor la co - pa
___ it. Just steal your des - ti - ny right from the
34
Am
Dm/A
Am
E7
36
del a - mor. ___ Pa - ra so-bre - vi - vir ___ y lu - char por e -
hands of ___ fate. ___ Reach ___ for the cup of life ___ 'cause your name is on ___
del a - mor. ___ Pa - ra so-bre - vi - vir ___ y lu - char por e -
hands of ___ fate. ___ Reach ___ for the cup of life ___ 'cause your name is on ___
36
Am
Dm
38
cresc.
- lla. (1.3. only) Yeah! Lu - char ___ por e - lla
___ it. (2. only) Yeah! Do you real - ly want ___ it?
Yeah! Do you real - ly want ___
cresc.
- lla. (1.3. only) Yeah! Lu - char ___ por e - lla
___ it. (2. only) Yeah! Do you real - ly want ___ it?
Yeah! Do you real - ly want ___
38
E
Dm/E
E7(no 3rd)
Dm/E
cresc.

___ it? ___ *Yeah!* { 1.3. Here we go / 2. *Tú y yo!* } *A - lé, a - lé, a - lé.*

ff *mf*

___ it? ___ *Yeah!* { 1.3. Here we go / 2. *Tú y yo!* } *A - lé, a - lé, a - lé.*

40 E7(no 3rd) Am Fmaj7 E7 Am

gliss.

ff *mf*

43

Go! Go! Go! *A - lé, a - lé, a - lé.* ___ } *A - rri - ba vá! El* / To - night's the night. We're

Go! Go! Go! *A - lé, a - lé, a - lé.* ___ } *A - rri - ba vá! El* / To - night's the night. We're

43 Fmaj7 E7 Am Fmaj7

46

mun-do es-tá de pié. / gon - na cel - e - brate the cup of life. Go! Go! Go! } *A - lé, a - lé, a - lé.* ___

mun-do es-tá de pié. / gon - na cel - e - brate the cup of life. Go! Go! Go! } *A - lé, a - lé, a - lé.* ___

46 E7 Am Fmaj7 E7 Am

1.

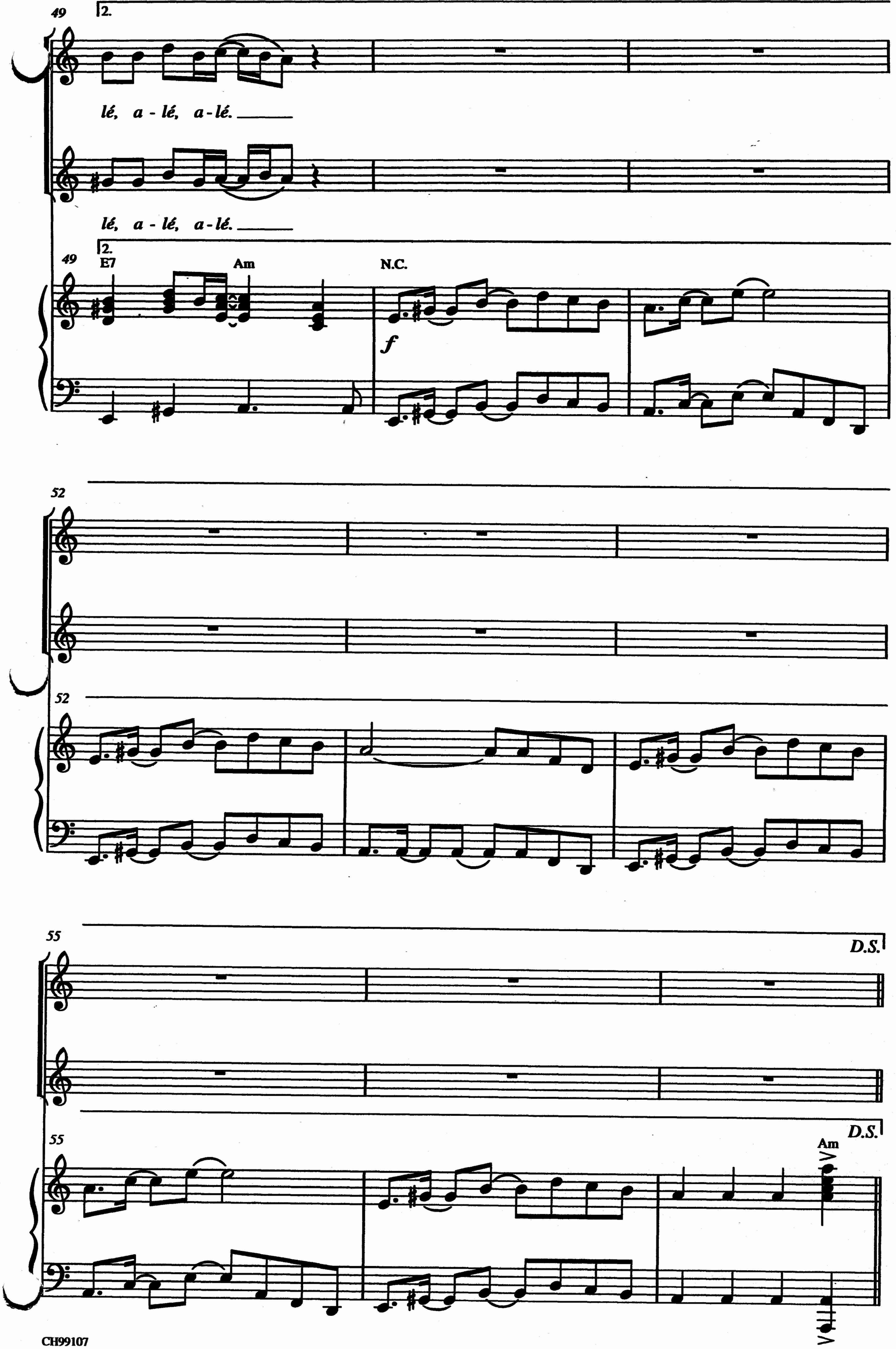
49
2.
lé, a - lé, a - lé.
lé, a - lé, a - lé.
2.
49
E7
Am
N.C.
f
52
52
55
D.S.
D.S.
55
Am

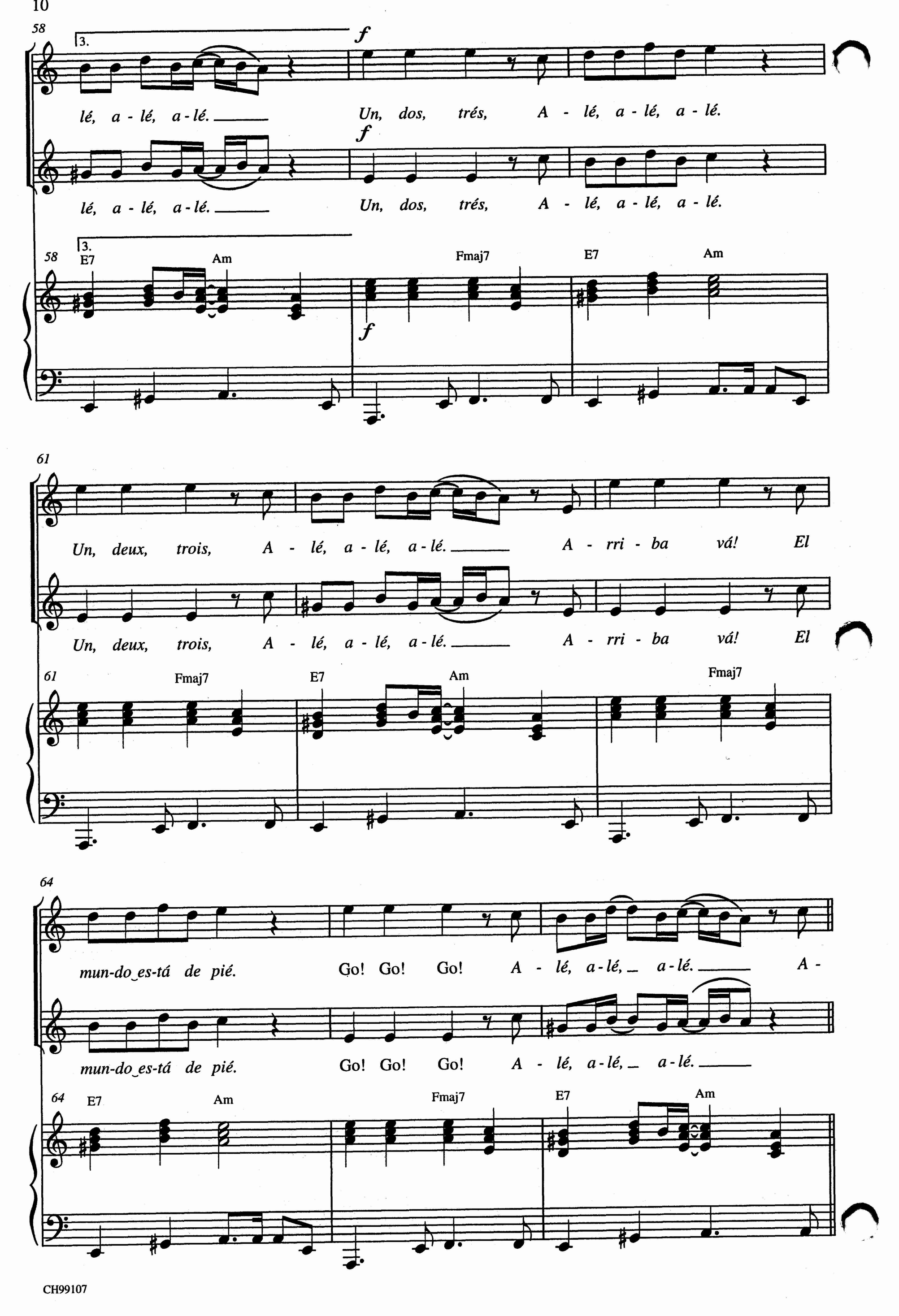
58
3.
f
lé, a - lé, a - lé.
Un, dos, trés, A - lé, a - lé, a - lé.
f
lé, a - lé, a - lé.
Un, dos, trés, A - lé, a - lé, a - lé.
58
3.
E7
Am
Fmaj7
E7
Am
f
61
Un, deux, trois, A - lé, a - lé, a - lé.
A - rri - ba vá! El
Un, deux, trois, A - lé, a - lé, a - lé.
A - rri - ba vá! El
61
Fmaj7
E7
Am
Fmaj7
64
mun-do es-tá de pié.
Go! Go! Go! A - lé, a - lé, a - lé.
A -
mun-do es-tá de pié.
Go! Go! Go! A - lé, a - lé, a - lé.
64
E7
Am
Fmaj7
E7
Am

lé, a - lé. A - lé, a - lé. A - lé, a - lé. A -

A - lé, a - lé. A - lé, a - lé. A - lé, a - lé. A -

67 N.C.

70 1. 2. cresc.

lé, a - lé, a - lé. A - lé, a - lé, a - lé.

cresc.

lé, a - lé, a - lé. lé, a - lé, a - lé.

70 1. E7 Am 2. E7 Am

cresc.

72 ff cresc. fff

Yeah! Do you real - ly want it? Yeah!

ff cresc. fff

Yeah! Do you real - ly want it? Yeah!

72 E7(no 3rd) Dm/E Dm/E Am

ff cresc. fff

THE CUP OF LIFE

DRUMS

Moderately, with energy ♩ = 118-121

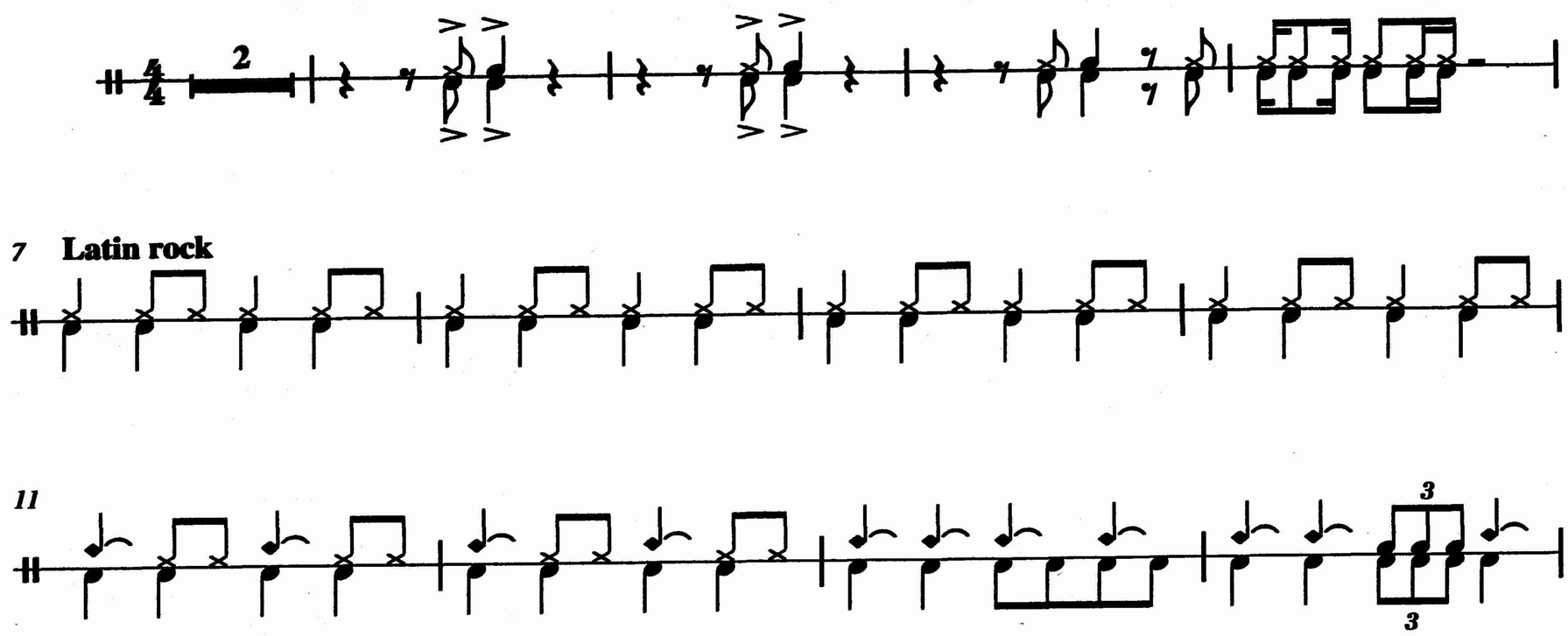

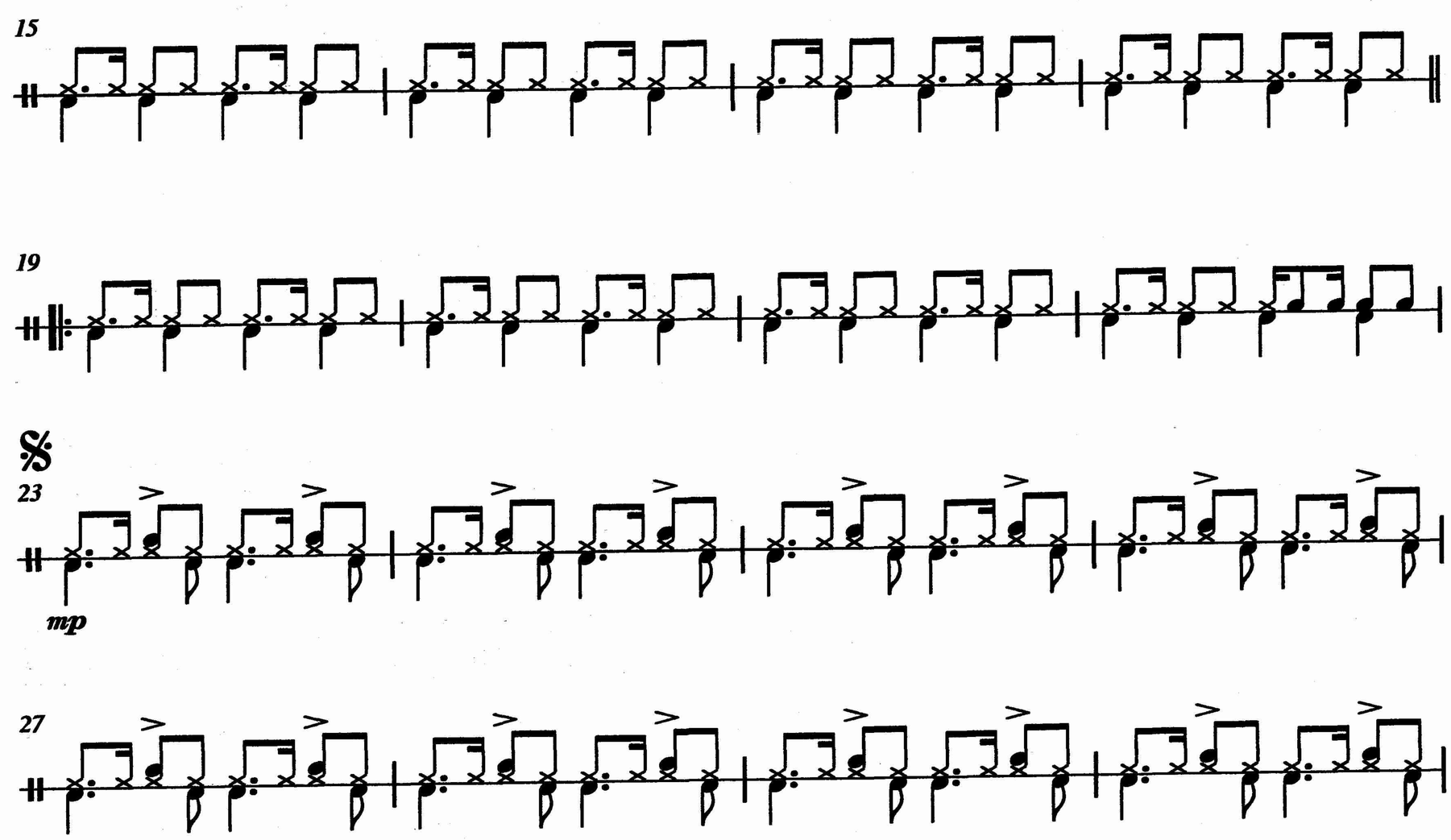

CH99107

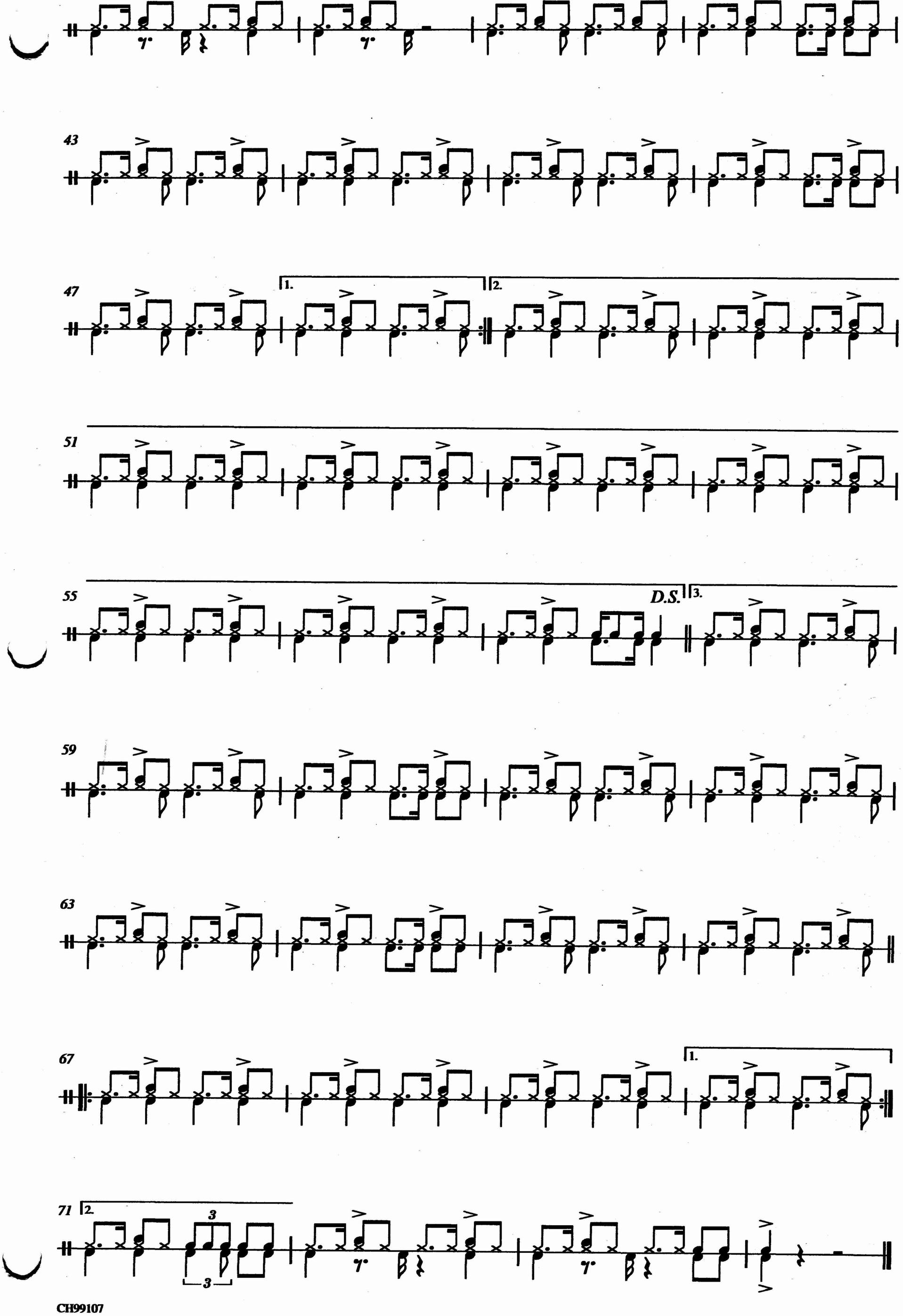

CH99107

THE CUP OF LIFE

BASS

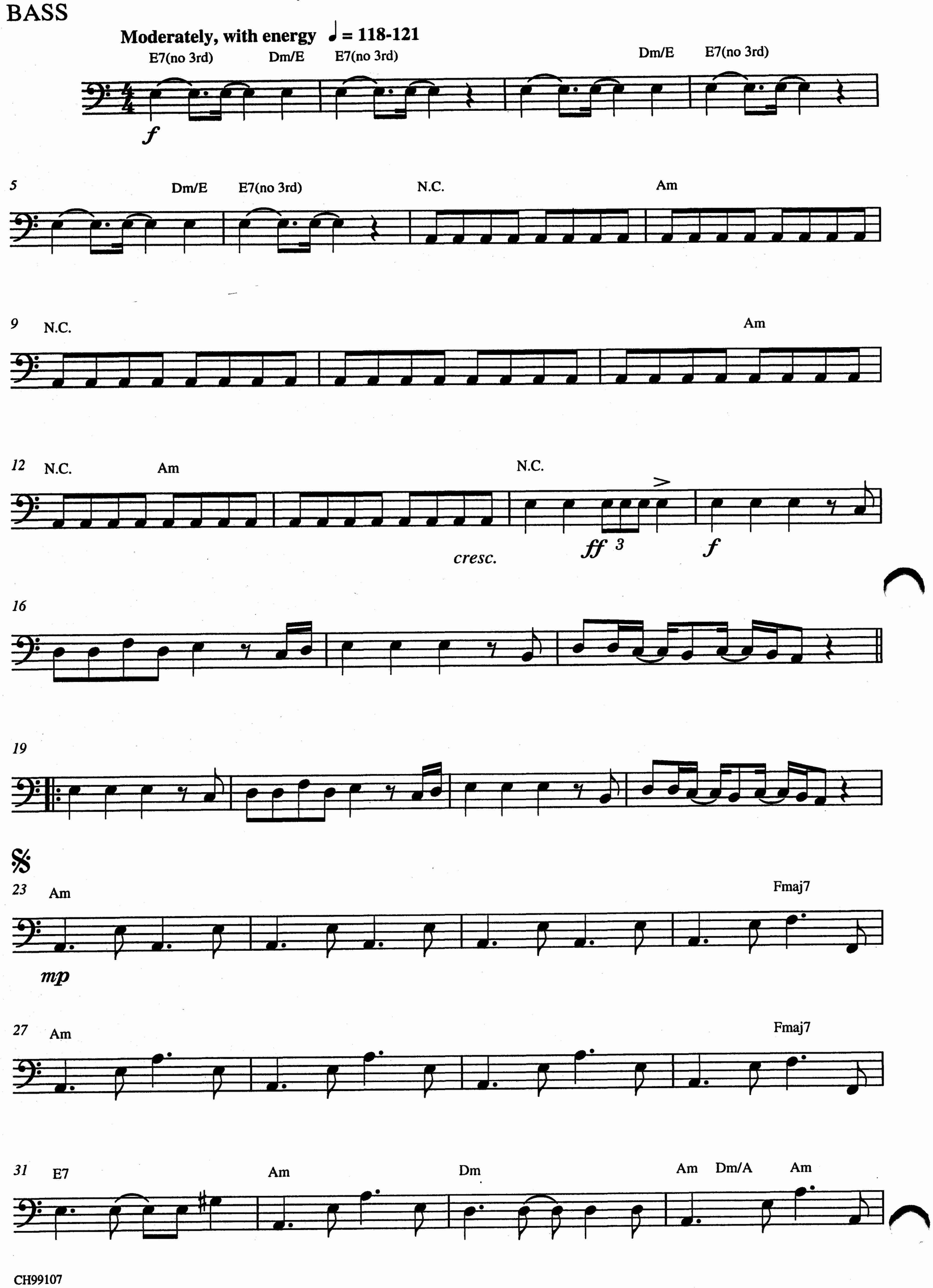

CH99107

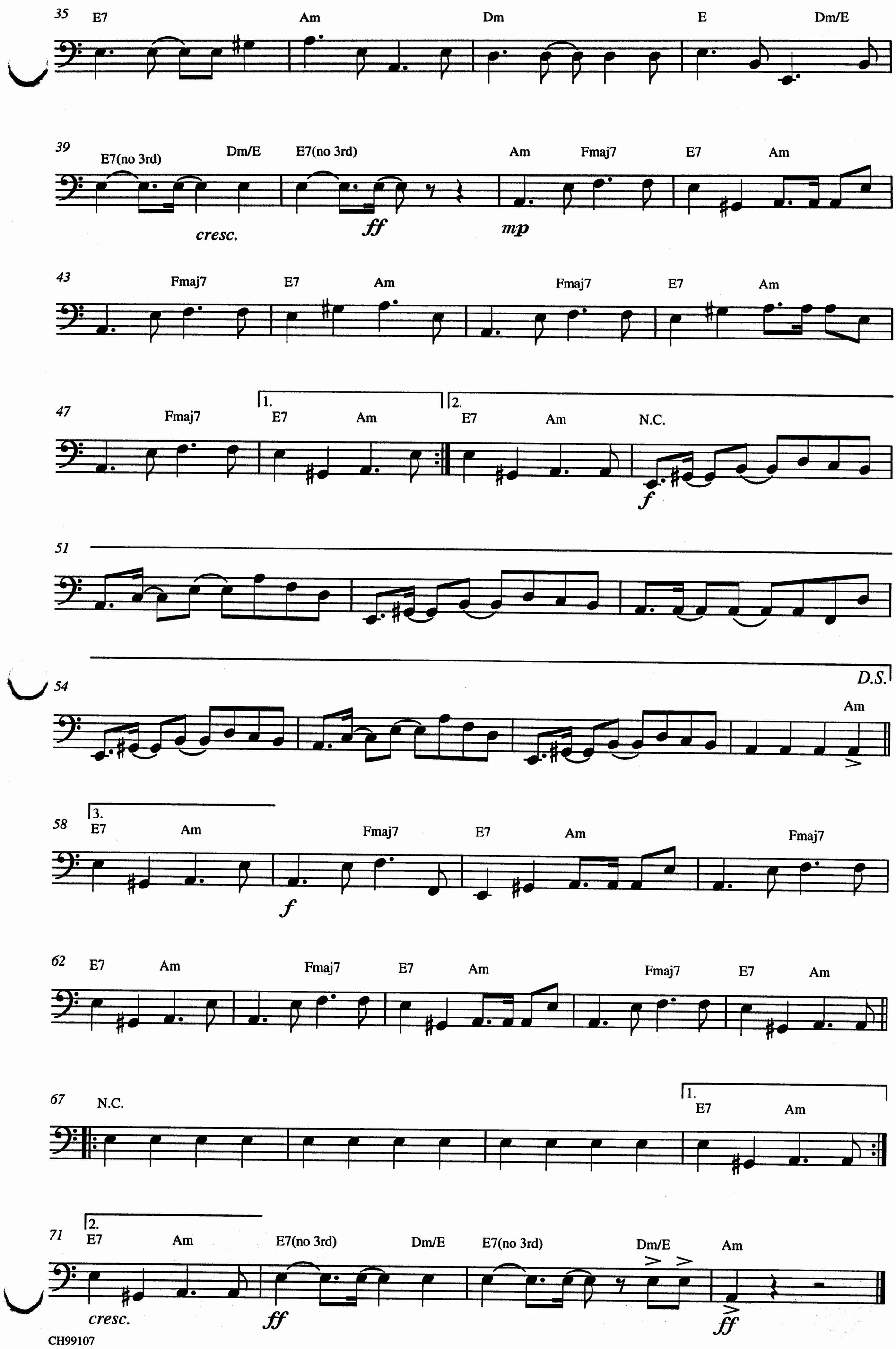
35
E7
Am
Dm
E
Dm/E
39
E7(no 3rd)
Dm/E
E7(no 3rd)
Am
Fmaj7
E7
Am
cresc.
ff
mp
43
Fmaj7
E7
Am
Fmaj7
E7
Am
47
Fmaj7
1.
E7
Am
2.
E7
Am
N.C.
f
51
54
D.S.
Am
58
3.
E7
Am
Fmaj7
E7
Am
Fmaj7
f
62
E7
Am
Fmaj7
E7
Am
Fmaj7
E7
Am
67
N.C.
1.
E7
Am
71
2.
E7
Am
E7(no 3rd)
Dm/E
E7(no 3rd)
Dm/E
Am
cresc.
ff
ff

Printed in USA

WARNER BROS. PUBLICATIONS
15800 N.W. 48th Avenue • Miami, Florida 33014
A Warner Music Group Company

$1.50
in USA

CH99107