Time, Thyme, Tie Me Up!

Joe Pisano (ASCAP)

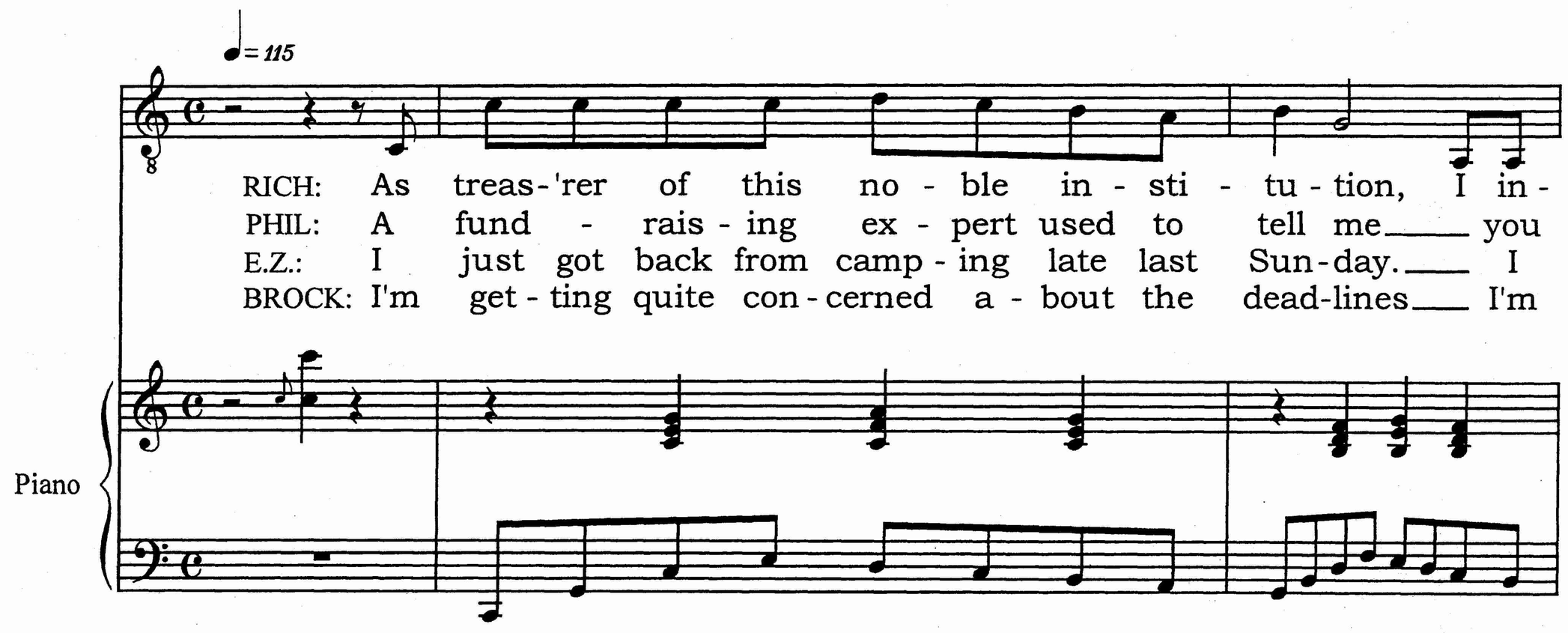

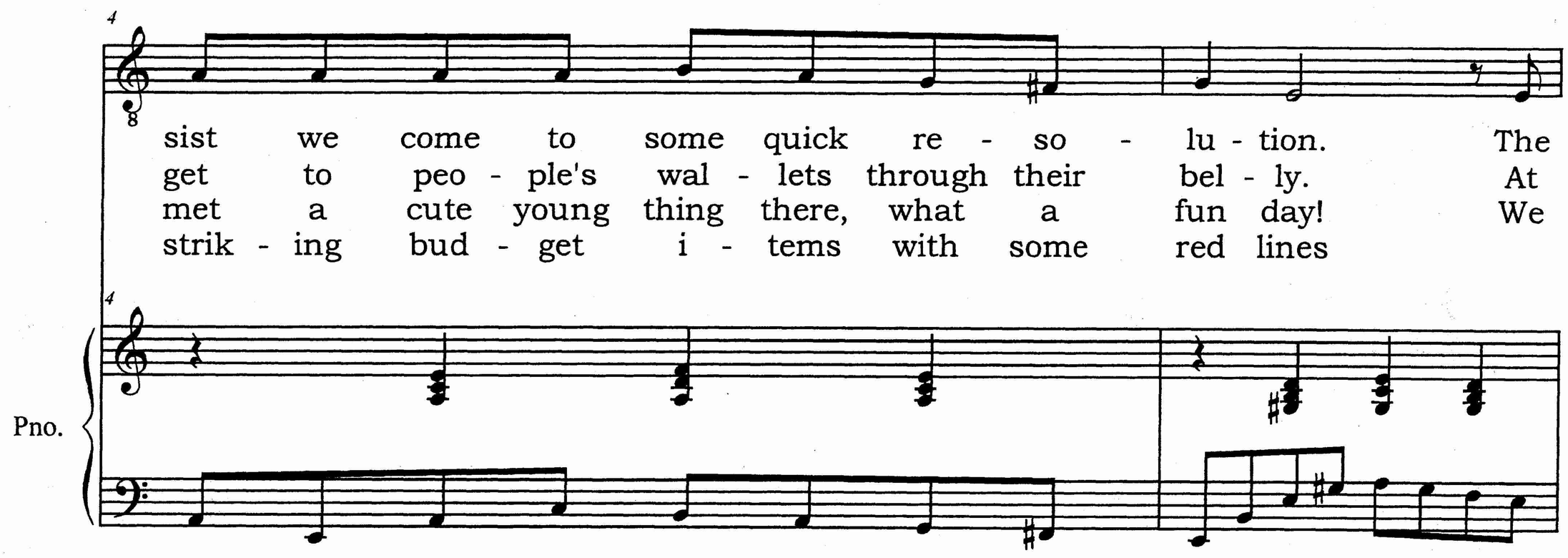

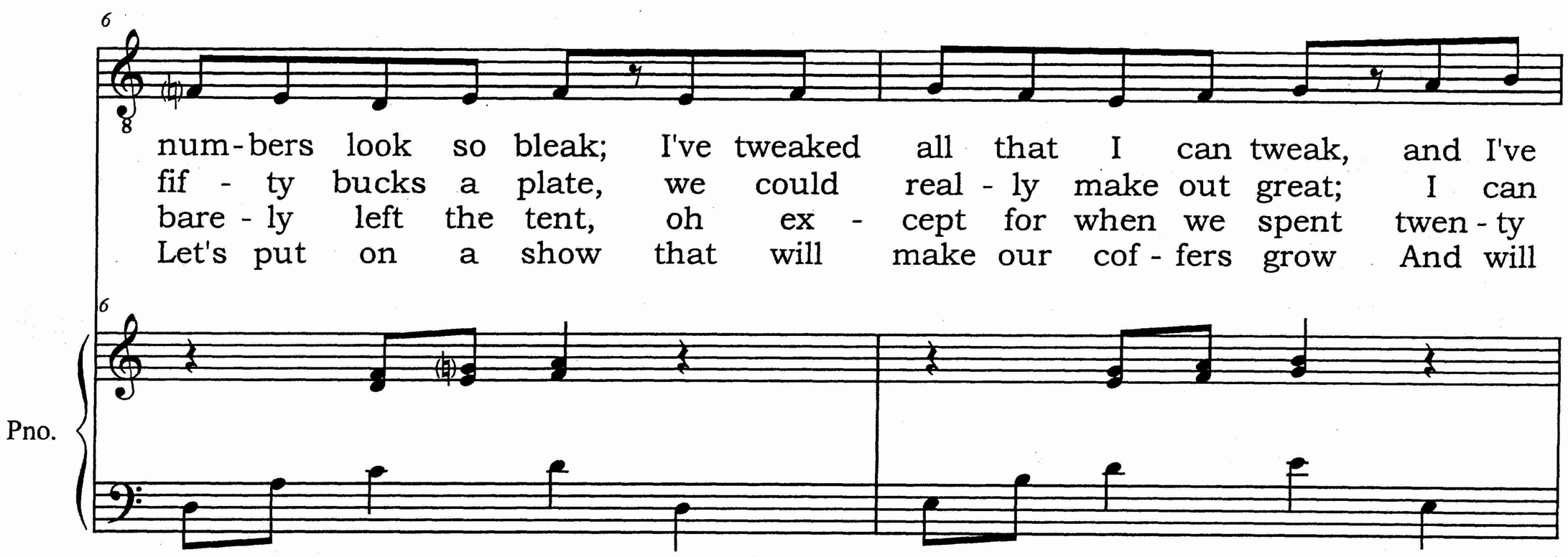

Copyright 2010, BEAREOLA MUSIC

8

e - ven dou - bled my own con - tri - bu - tion.
get a whole - sale rate on ca - va - tel - li!
min - utes in the back seat of his Hyun - dai.
put our name in all the ma - jor head - lines

Pno.

SPOKEN:

10 *faster*

Five times ten is fif - ty, not so
Thyme en - crust - ed chick - en is my
"Tie me up," he said, "with all the
Time is of the es - sence, we must

Pno.

11

nif - ty for the tick - ets sold this year.
spe - cial - ty, e - spec - 'lly made to please.
rags that I keep han - dy in the trunk."
learn some les - sons from our past mis - takes.

Pno.

13

Twen - ty times that fif - ty is one
Thyme grows in my gar - den and I
"Tie me up real tight and then look
Time to give the pro - ject to the

13

Pno.

14

thou - sand less ex - pen - ses list - ed here:
pick it bend - ing down on hands and knees. The
deep in - to my eyes you gor - geous hunk!"
mem - bers who are not a bunch of flakes. The

14

Pno.

16 *accel.*

eight times sev - en car - ry one sub - tract fif - teen per - cent leaves ten
thyme is sprin - kled light - ly o - ver ma - ri - na - ted meat, then you
Lit - tle did he know that I am strong - er than an ox; when we
time that E. Z. did the job it was a big dis - as - ter. If my

16 *accel.*

Pno.

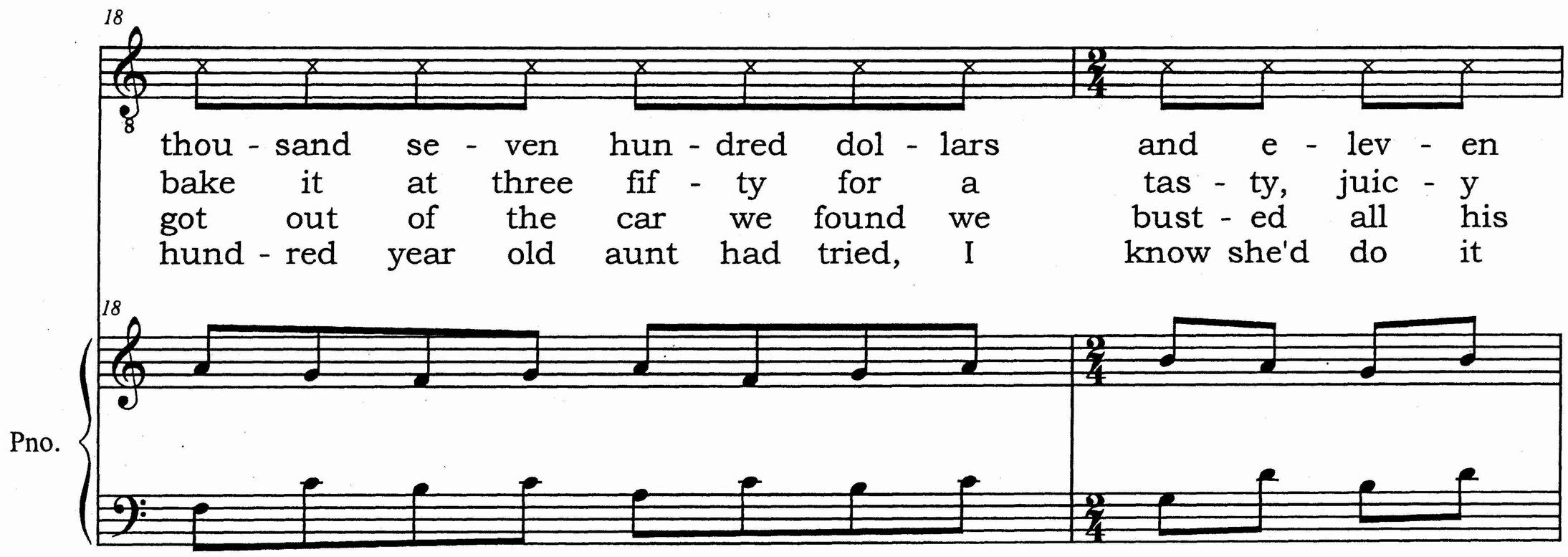

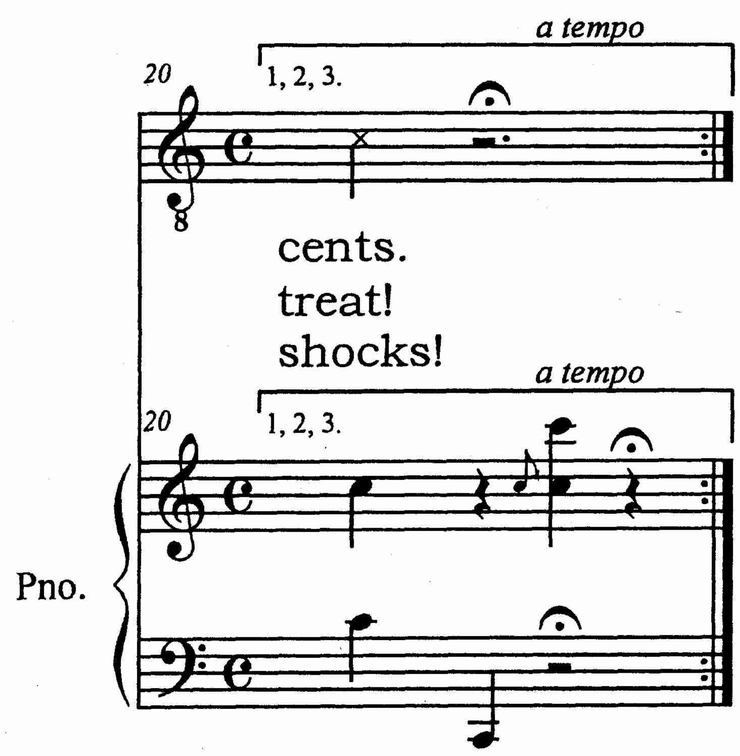

1. **BROCK**: That doesn't sound bad at all!
   RICH: That's what we OWE!
   BROCK: OWE??!! Oh… Well, it sounds like we need to raise some money, and raise it quickly! Phil, do you have any ideas from the Fundraising committee?

2. **BROCK**: That could be a good idea…
   PHIL (excited): Thank you! We can start by…
   BROCK (interrupting): …if it weren't for the fact that all the guests from the last dinner you hosted were diagnosed with trichinosis! No, we need something more along the lines of what we specialize in. We are a singing group, after all.
   E.Z.: I have something you'll all be interested in…

3. (**OTHER BOARD MEMBERS** stare at **E.Z.** for a few seconds in disbelief)
   BROCK: All right, then! Moving right along!

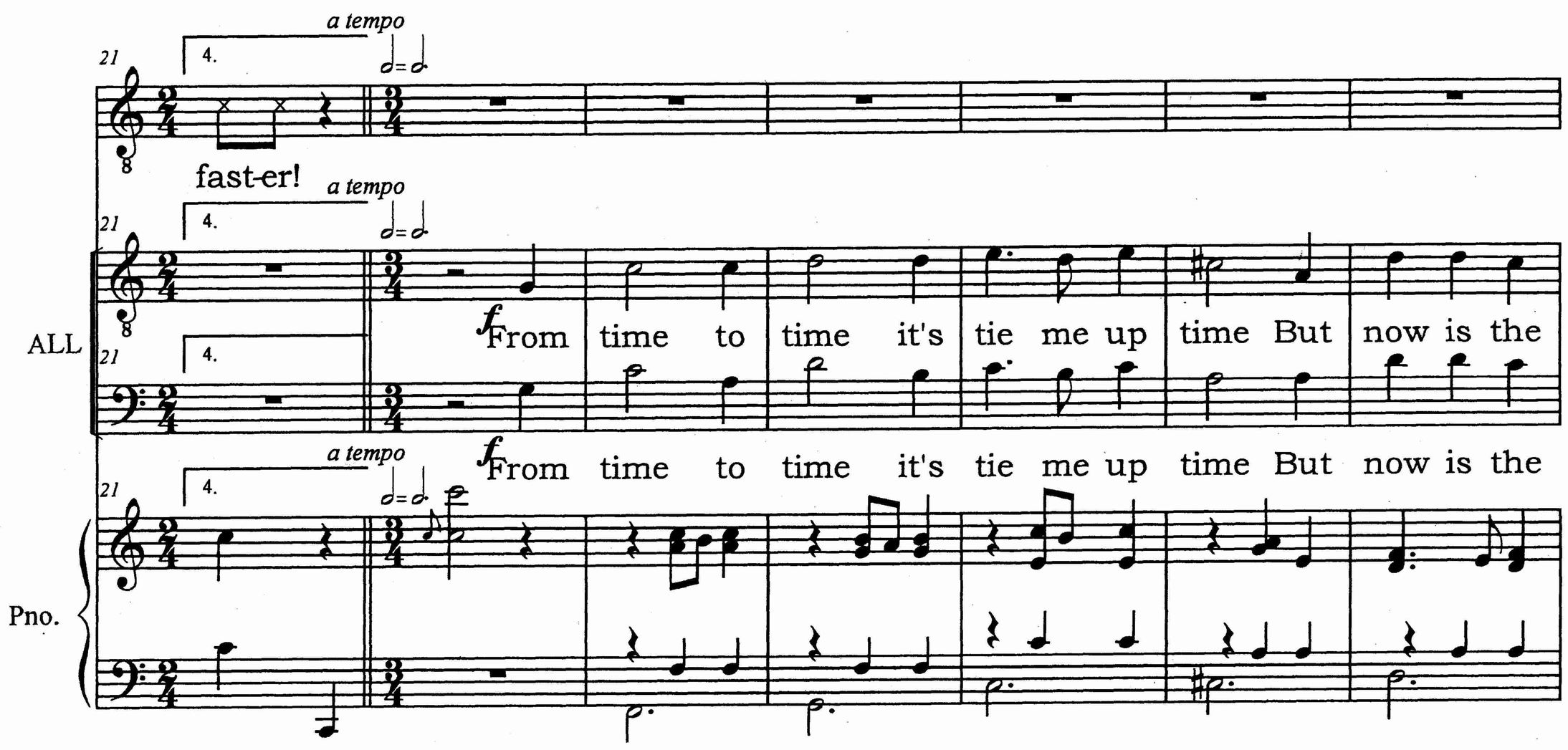

28

ALL

time to break free We can come through, brand

time the time to break free come through, brand

Pno.

34

ALL

new sing - ing is what we do. Pay off our ba - lance

new sing - ing is what we do. Pay off our ba - lance

Pno.

42

rit.

ALL

due, then, take some guy in the aud-i-ence home, or two!

due, then, take some guy in the aud-i-ence home, or two!

rit.

Pno.