WE SAIL THE OCEAN BLUE

from *H. M. S. "PINAFORE"*

Act I, No. 1 - Introduction and Opening Chorus

Words by
SIR WILLIAM S. GILBERT

Music by
SIR ARTHUR S. SULLIVAN

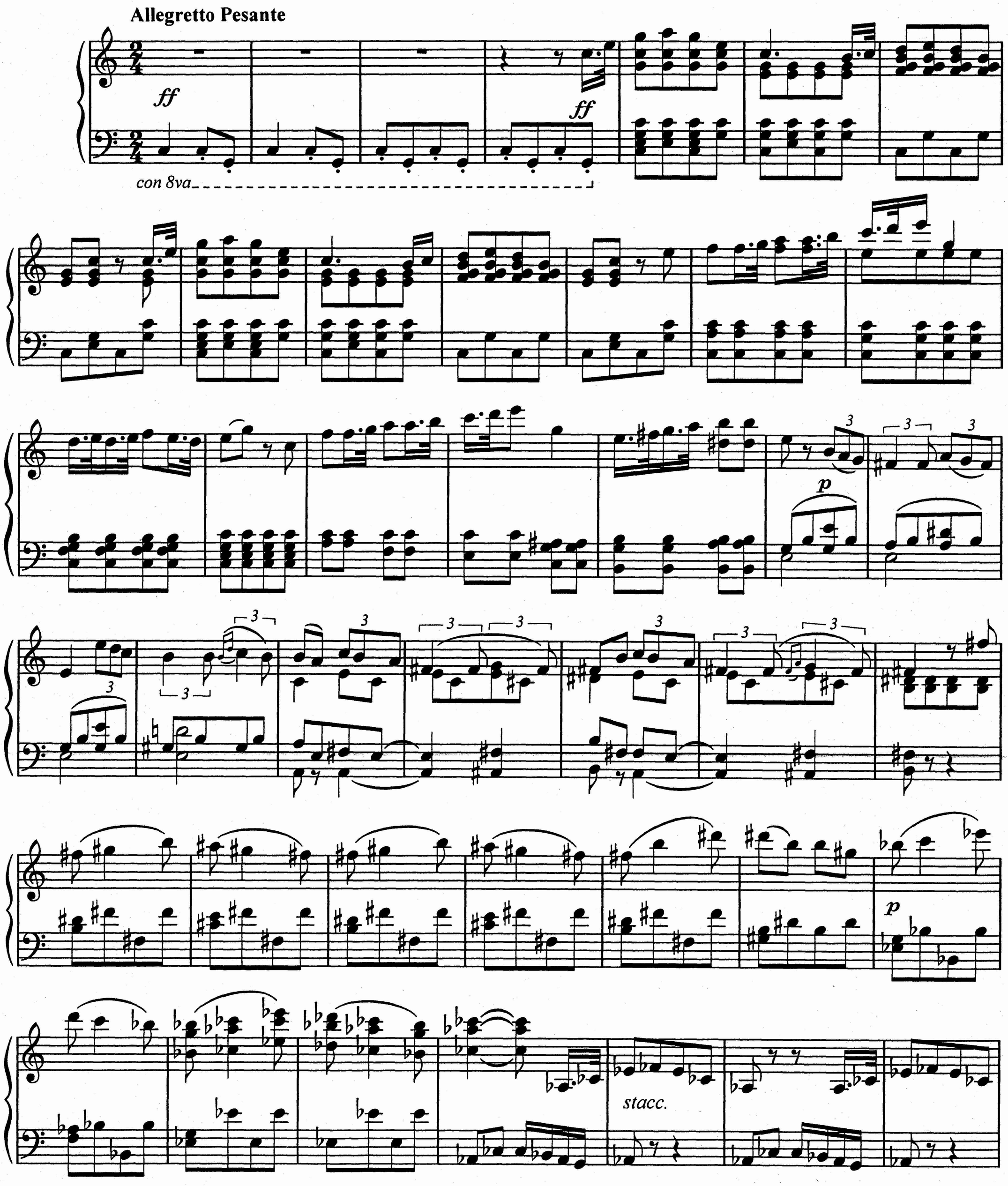

© 2010 MUSICNOTES, INC.
All Rights Reserved

Authorized for use by ***Steven Russell***

cresc.

cresc. molto

8va

ff

(8va)

sf

Bassi

f

We sail the o-cean blue, And our sau-cy ship's a beau-ty; We're so-ber men and true, And at-

Tenori

When the balls whis-tle free o'er the bright blue sea We stand to our guns all

Bassi

ten-tive to our du-ty. When the balls whis-tle free o'er the bright blue sea We stand to our guns all

Authorized for use by *Steven Russell*