And Now... A Word from our Shakespeare

for my friends in the Monmouth Civic Chorus

I. Stain Away

133721

Text by William Shakespeare
Music & Additional lyrics by Joseph Pisano (ASCAP)

♩ = 100 *Lady Macbeth enters, walking with eyes closed*

Piano

She opens her eyes ♩ = 110

T: You see, her eyes are o - pen.

B

Pno.

S: O - pen, ay, but their sense is shut.

A

Pno.

Copyright © 2006, BEAREOLA MUSIC
All Rights Reserved

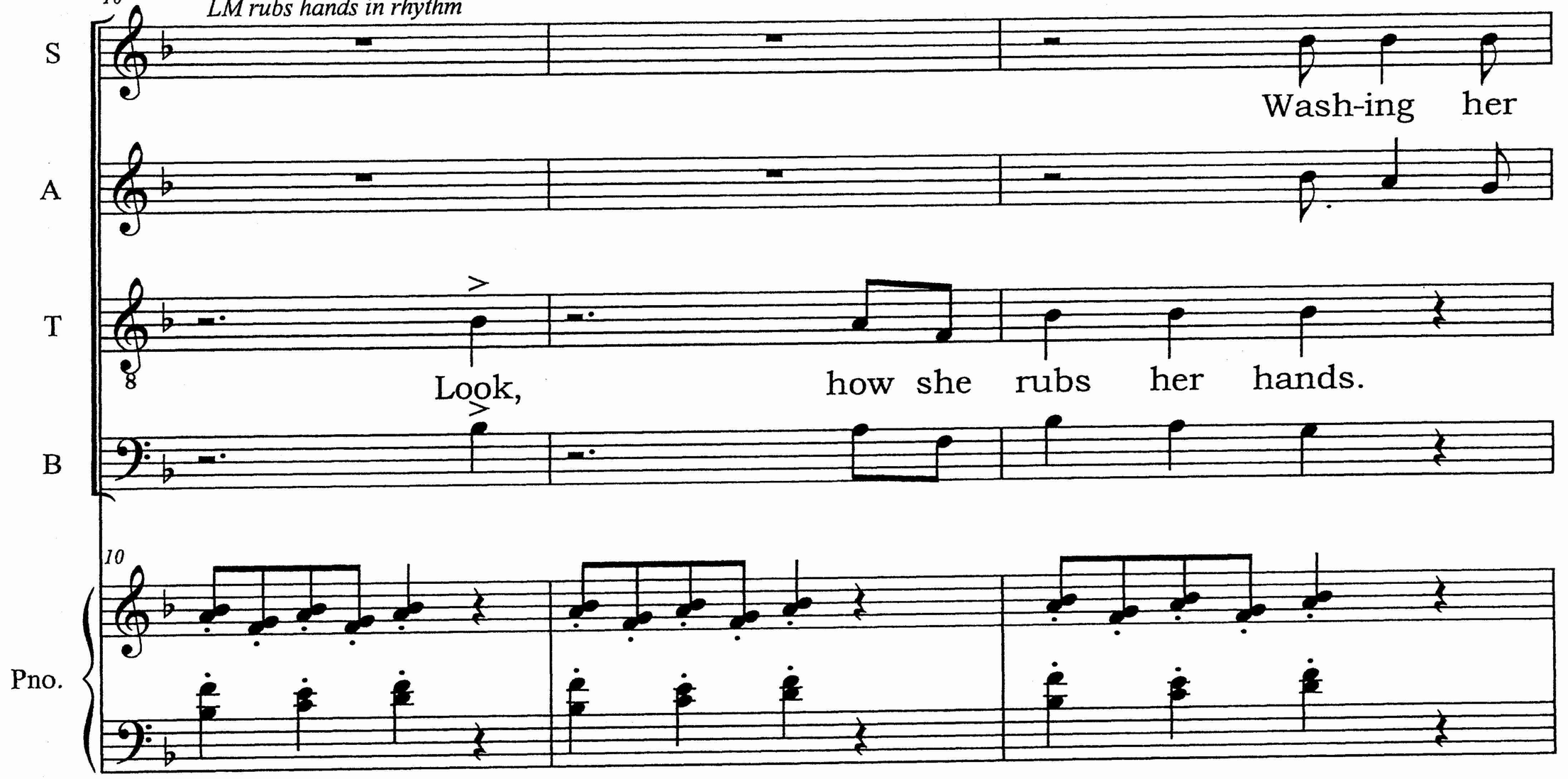
LM rubs hands in rhythm
S
Wash-ing her
A
T
Look, how she rubs her hands.
B
10
Pno.

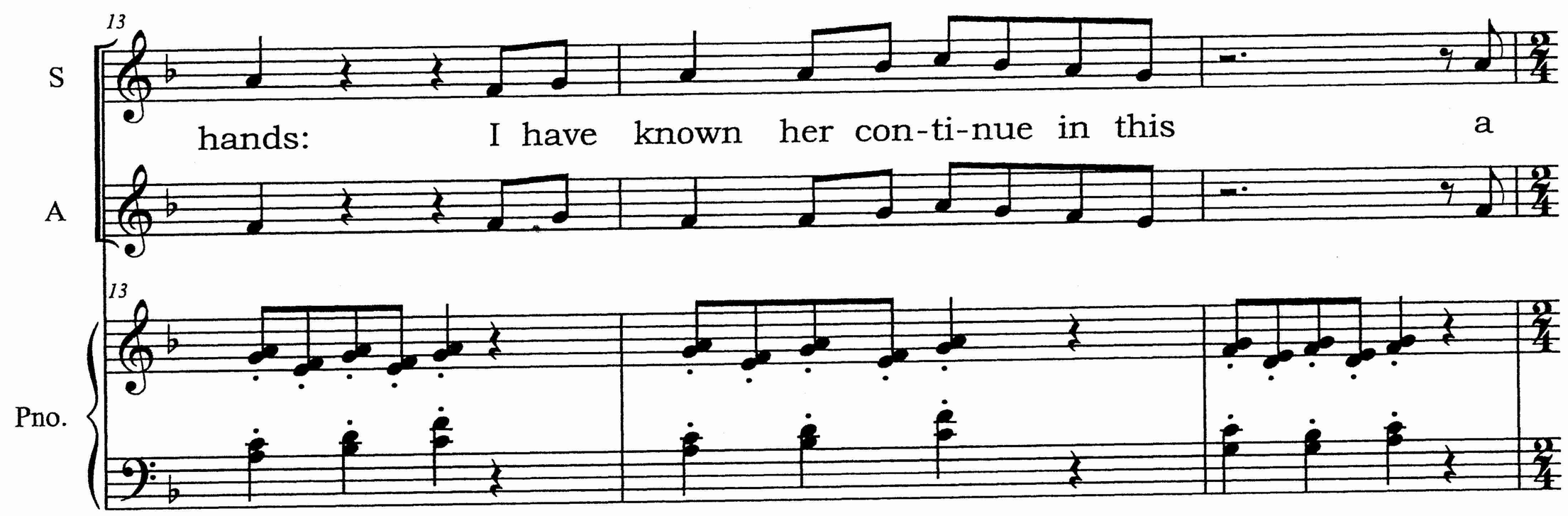
13
S
hands: I have known her con-ti-nue in this a
A
13
Pno.

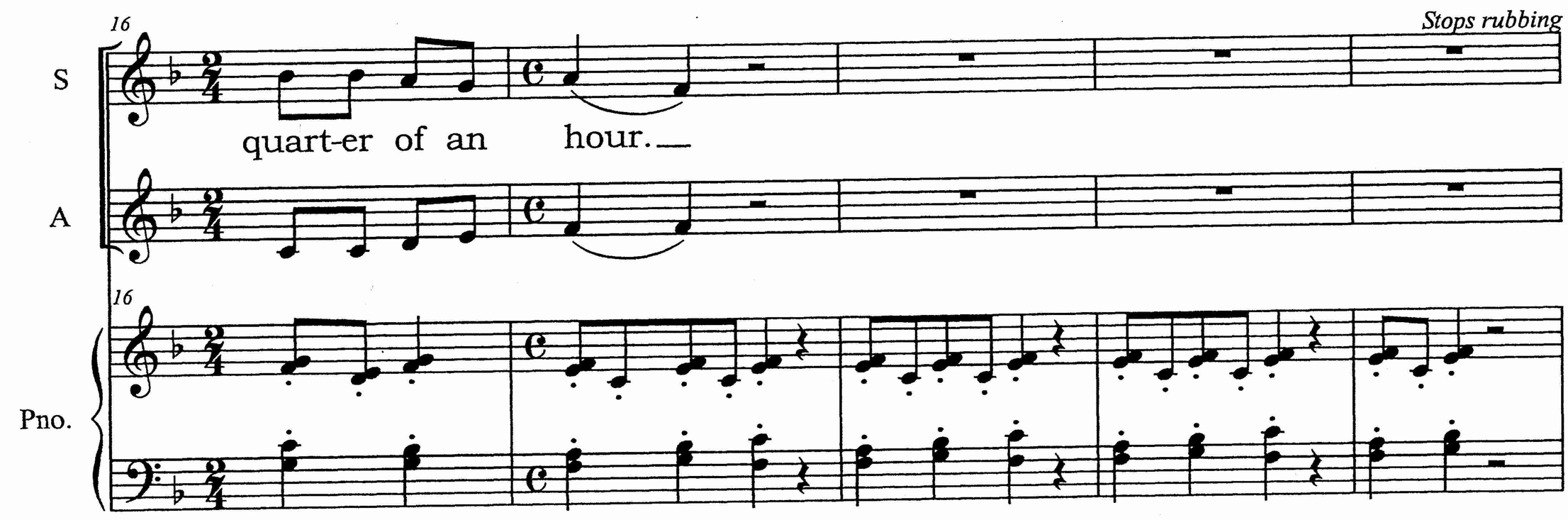
16
Stops rubbing
S
quart-er of an hour.
A
16
Pno.

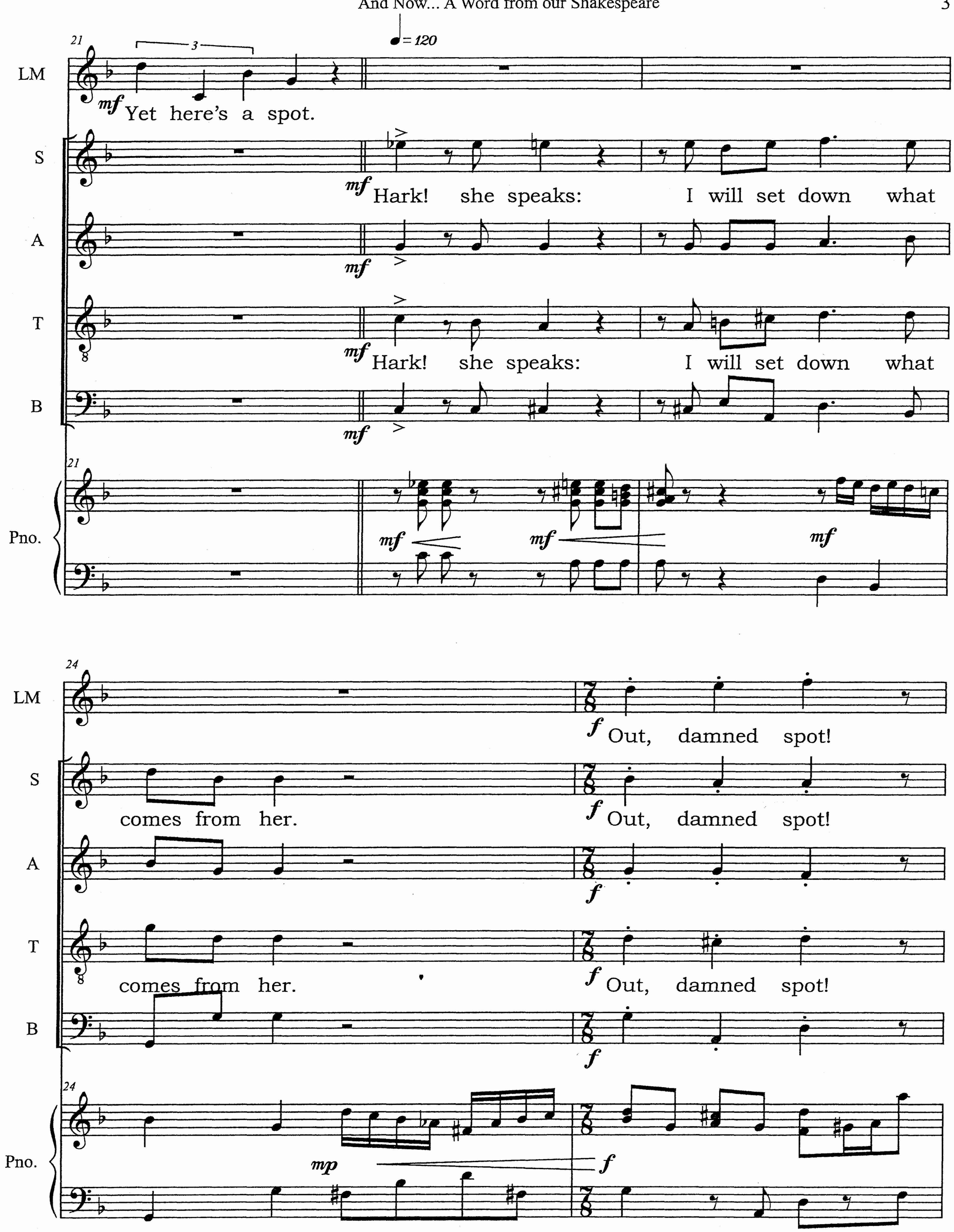
21
♩= 120
LM
mf Yet here's a spot.
S
mf Hark! she speaks: I will set down what
A
mf
T
mf Hark! she speaks: I will set down what
B
mf
Pno.
mf
mf
mf
24
LM
f Out, damned spot!
S
comes from her.
f Out, damned spot!
A
f
T
comes from her.
f Out, damned spot!
B
f
Pno.
mp
f

26

LM: Out, damned spot!

S: Out, damned spot!

A

T: Out, damned spot!

B

Pno.

27 *detached, angry*

LM: Out, I say! One: two: why, then, 'tis time to

Pno. *mp*

29

LM: do it. Yet who would have thought the old

S: Out, damned spot! (legatissimo, mp) Ooh...

A: (legatissimo, mp)

T: Out, damned spot! (legatissimo, mp) Ooh...

B: (legatissimo, mp)

Pno.: (< f, mp)

31

LM: man to have had so much blood in him.

S: (mf) Do you

A: (mf)

T: (mf) Do you

B: (mf)

Pno.

33

LM: The thane of Fife had a

S: mark that? Doyou mark that? Ooh...

A: mark that? Doyou mark that? Ooh...

T: mark that? Doyou mark that? Ooh...

B: mp

Pno.: f mp

36

LM: cresc. wife: where is she now? where is she now?

S: cresc. where is she now? where is she now?

A: cresc.

T: cresc. where is she now? where is she now?

B: cresc.

Pno.: f

LM

f What, will these hands ne'er be clean? No more o'

38

Pno.

mp

40

LM

legato

that, my lord. *mf* All the per-fumes of A-ra - bi-a will not sweeten this

S

legatissimo

Out, damned spot! *mp* Ooh...

A

legatissimo

mp

T

legatissimo

Out, damned spot! *mp* Ooh...

B

legatissimo

mp

40

Pno.

< *f*

mp

LM

lit - tle hand. Oh!

S

mp

What a

A

mp

T

mp

What a

B

mp

43

Pno.

45

LM

Oh! Oh!

S

sigh is there! What a sigh is there! What a sigh is

A

T

sigh is there! What a sigh is there! What a sigh is

B

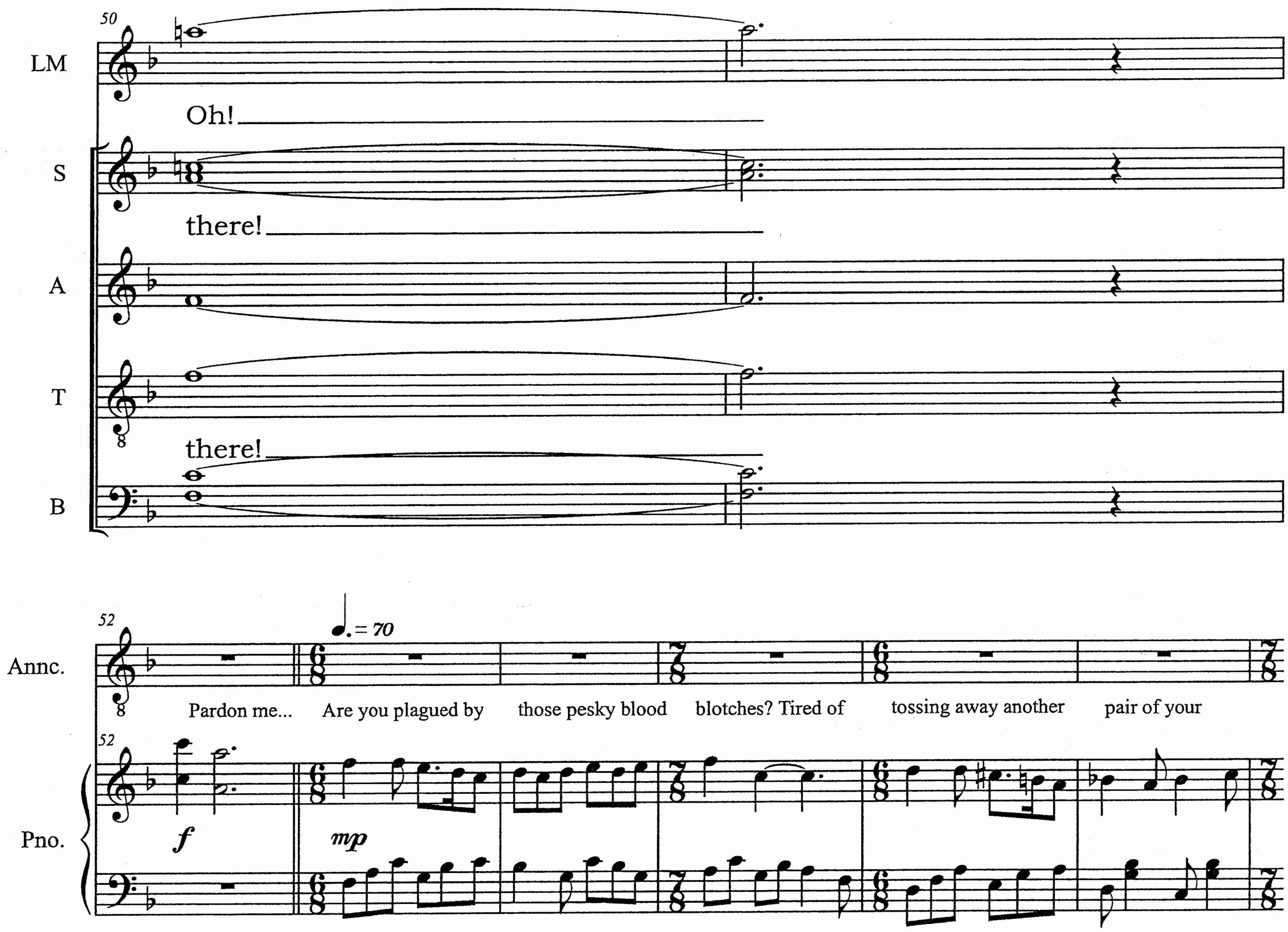
50
LM
Oh!
S
there!
A
T
there!
B
52
Annc.
♩. = 70
Pardon me... Are you plagued by those pesky blood blotches? Tired of tossing away another pair of your
52
Pno.
f
mp

Annc.

good gloves?

S: You'll sigh no more with Stain A-way clean-er, The

A: sigh no more with Stain Away

T: You'll sigh no more with Stain A-way clean-er, The

B: sigh no more with Stain Away

58

Pno.

61

Annc.

Brought to you by
Macduff Cleanser Company!

S: clean-er that ev-'ry-one loves For soiled foot-ball play-ers and

A: clean - er we love

T: clean - er we love foot-ball play-ers

B: clean - er we love

61

Pno.

65

S: would - be king slay - ers! Get Stain A-way clean - er to -

A: Try it, try it to -

T: king slay - ers! Try it, try it to -

B:

Pno.

67

Annc.: Order online at www dot Stain Away Cleaner dot com!

S: day!

A: day!

T: day!

B:

Pno.