BATTLE HYMN OF THE REPUBLIC

PETER J. WILHOUSKY CHORAL SERIES

CARL FISCHER®

Battle Hymn of the Republic

For Chorus of Men's Voices with Piano

1st Tenor 2nd Tenor 1st Bass 2nd Bass

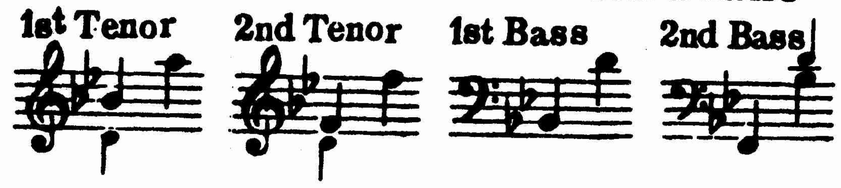

Words by
Julia Ward Howe

WILLIAM STEFFE
Arranged by Peter J. Wilhousky

Maestoso alla marcia

PIANO

p

1st BASS *p* (1)

Mine eyes have seen the glo - ry of the com - ing of the Lord; He is

2nd BASS *p*

Mine eyes have seen the glo - ry of the com - ing of the Lord; He is

Copyright MCMXLIV by Carl Fischer, Inc., New York
Copyright MCMLV by Carl Fischer, Inc., New York
International Copyright Secured
All rights reserved including public performance for profit.

Duration
4 min. 15 sec.

②

tram-pling out the vin-tage where the grapes of wrath are stored; He hath loosed the fate - ful-

tram-pling out the vin-tage where the grapes of wrath are stored; He hath loosed the fate - ful-

light-ning of His ter - ri-ble swift sword: His truth is march - ing

light-ning of His ter - ri-ble swift sword: His truth is march - ing

pp ③

March-ing on! Glo - ri - a!

pp

March-ing on! Glo - ri - a!

mf

on. Glo - ry! Glo-ry Hal - le - lu - - jah!

mf

on. Glo - ry! Glo-ry! Hal-le - lu - - jah!

mf

pp

Glo - ri - a! Glo - ri - a!

pp

Glo - ri - a! Glo - ri - a!

cresc. poco a poco

Glo - ry! Glo - ry! Hal - le - lu - jah! Glo - ry! Glo - ry! Hal - le -

cresc. poco a poco

Glo - ry! Glo - ry! Hal - le - lu - jah! Glo - ry! Glo - ry! Hal - le -

cresc. poco a poco

f cresc.

Glo - ri - a! His Truth is march - ing on!

f cresc.

Glo - ri - a! His truth is march - ing on!

f cresc.

lu - jah! His truth is march - ing on!

f cresc. ff

lu - jah! His truth is march - ing on!

f cresc. ff

1st BASS (5) *mf*

I have seen Him in the watch-fires of a hund-red circ - ling, camps, They have

2nd BASS *pp e stacc.*

Truth is march-ing, truth is march-ing, truth is march-ing, truth is march-ing

p

build - ed Him an al - tar in the eve - ning dews and damps, I can

truth is march-ing, truth is march-ing, truth is march-ing, truth is march-ing,

(6)

read His right-eous sen-tence in the dim and flar - ing lamps, His

truth is march-ing, tuth is march-ing, truth is march - ing, truth is march-ing

1st TENOR

Truth, is march - ing on! _____

2nd TENOR

Truth, is march - ing on! _____

Truth, is march - ing on! _____ is march-ing!

Truth is march-ing, truth is march-ing, truth is march-ing, truth is march-ing.

7

fff

Glo - ry! Glo-ry! Hal-le-lu - jah! Glo - ry! Glo-ry! Hal-le-lu - jah!

fff

Glo - ry! Glo-ry! Hal-le-lu - jah! Glo - ry! Glo-ry! Hal-le-lu - jah!

fff

Glo - ry! Glo-ry! Ha-le-lu - jah! Glo - ry! Glo-ry! Ha-le-lu - jah!

fff

Glo - ry! Glo-ry! Ha-le-lu - jah! Glo - ry! Glo-ry! Ha-le-lu - jah!

ff *secco*

Glo - ry! Glo-ry! Hal-le-lu - jah! His truth is march-ing on!

Glo - ry! Glo-ry! Hal-le-lu - jah! His truth is march-ing on!

Glo - ry! Glo-ry! Hal-le-lu - jah! His truth is march-ing on!

Glo - ry! Glo-ry! Hal-le-lu - jah! His truth is march-ing on!

8

9

mf

10 Tempo rubato (*in rhythm of text*)

p

In the beau-ty of the lil-ies Christ was

p

In the beau-ty of the lil-ies Christ was

p

In the beau-ty of the lil-ies Christ was

p

In the beau-ty of the lil-ies Christ was

dim. e rit.

p *rubato*

born a-cross the sea, With a glo-ry in His bos-om, that trans-

born a-cross the sea, With a glo-ry in His bos-om, that trans-

born a-cross the sea, With a glo-ry in His bos-om, that trans-

born a-cross the sea, With a glo-ry in His bos-om, that trans-

10

rit. *f*

fig-ures you and me: As He died to make men ho-ly, Let us

rit. *f* Mel.

fig-ures you and me: As He died to make men ho-ly Let us

rit. *f*

fig-ures you and me: As He died to make men ho-ly Let us

rit. *f*

fig-ures you and me: As He died to make men ho-ly Let us

12

rit. *f*

die to make men free, While God is march-ing on!

die to make men free, While God is march-ing on!

die to make men free, While God is march-ing on!

die to make men free, While God is march-ing on!

die to make men free, While God is march-ing on!

f *accel.*

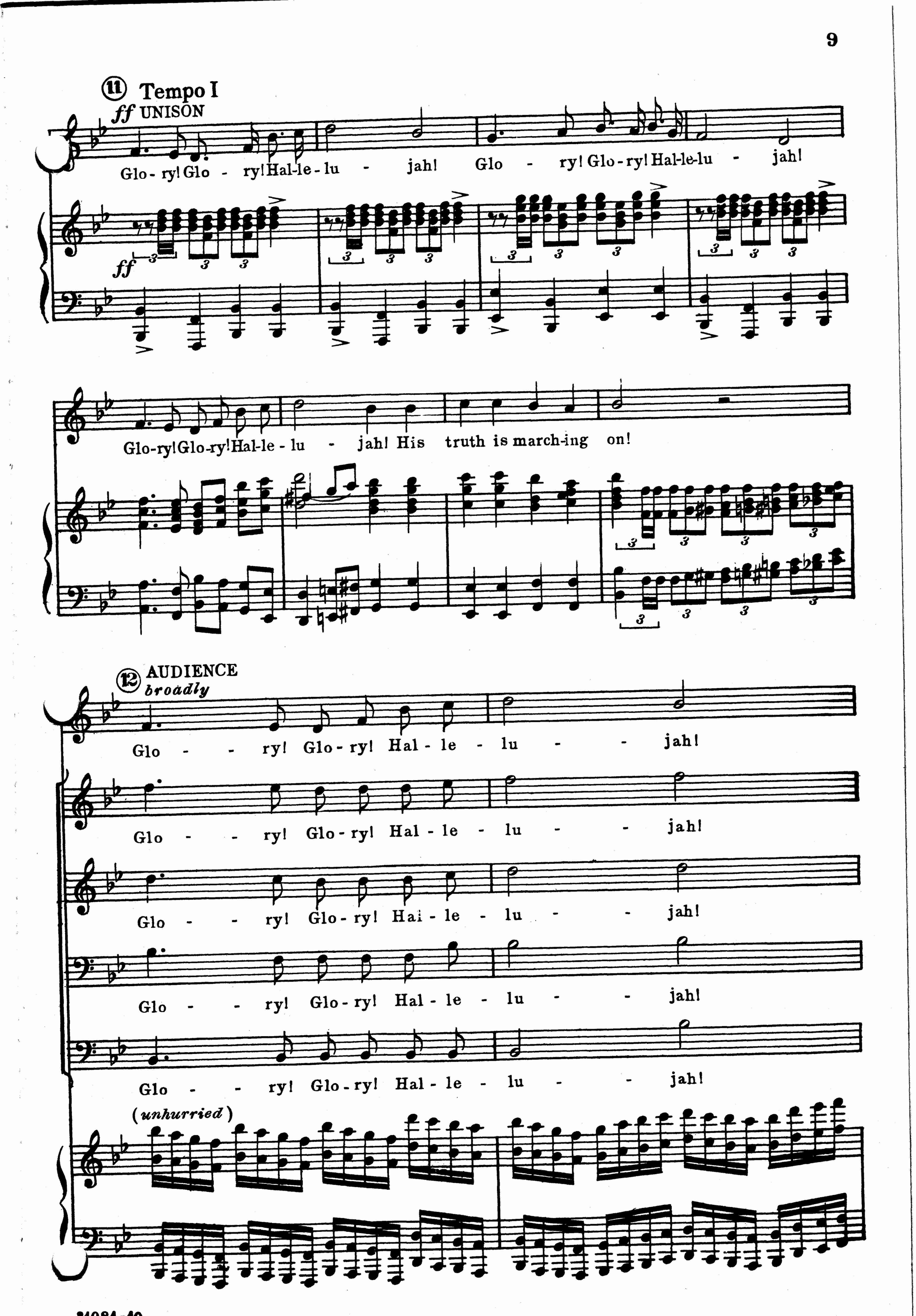
11 Tempo I
ff UNISON
Glo - ry! Glo - ry! Hal-le - lu - jah! Glo - ry! Glo - ry! Hal-le-lu - jah!
ff
Glo-ry! Glo-ry! Hal-le - lu - jah! His truth is march-ing on!
12 AUDIENCE
broadly
Glo - - ry! Glo - ry! Hal - le - lu - - jah!
Glo - - ry! Glo - ry! Hal - le - lu - - jah!
Glo - - ry! Glo - ry! Hal - le - lu - - jah!
Glo - - ry! Glo - ry! Hal - le - lu - - jah!
Glo - - ry! Glo - ry! Hal - le - lu - - jah!
(unhurried)

Glo - - ry! Glo-ry! Hal-le - lu - - jah!

Glo - - ry! Glo-ry! Hal-le - lu - - jah!

Glo - - ry! Glo-ry! Hal-le - lu - - jah!

Glo - - ry! Glo-ry! Hal-le - lu - - jah!

Glo - - ry! Glo-ry! Hal-le - lu - - jah!

8

rit.

Glo - ry! Glo-ry! Hal-le - lu - - jah! His truth is mach-ing

rit.

Glo - ry! Glo-ry! Hal-le - lu - - jah! His truth is mach-ing

rit.

Glo - ry! Glo-ry! Hal-le - lu - - jah! His truth is mach-ing

rit.

Glo - ry! Glo-ry! Hal-le - lu - - jah! His truth is mach-ing

rit.

Glo - ry! Glo-ry! Hal-le - lu - - jah! His truth is mach-ing

rit.

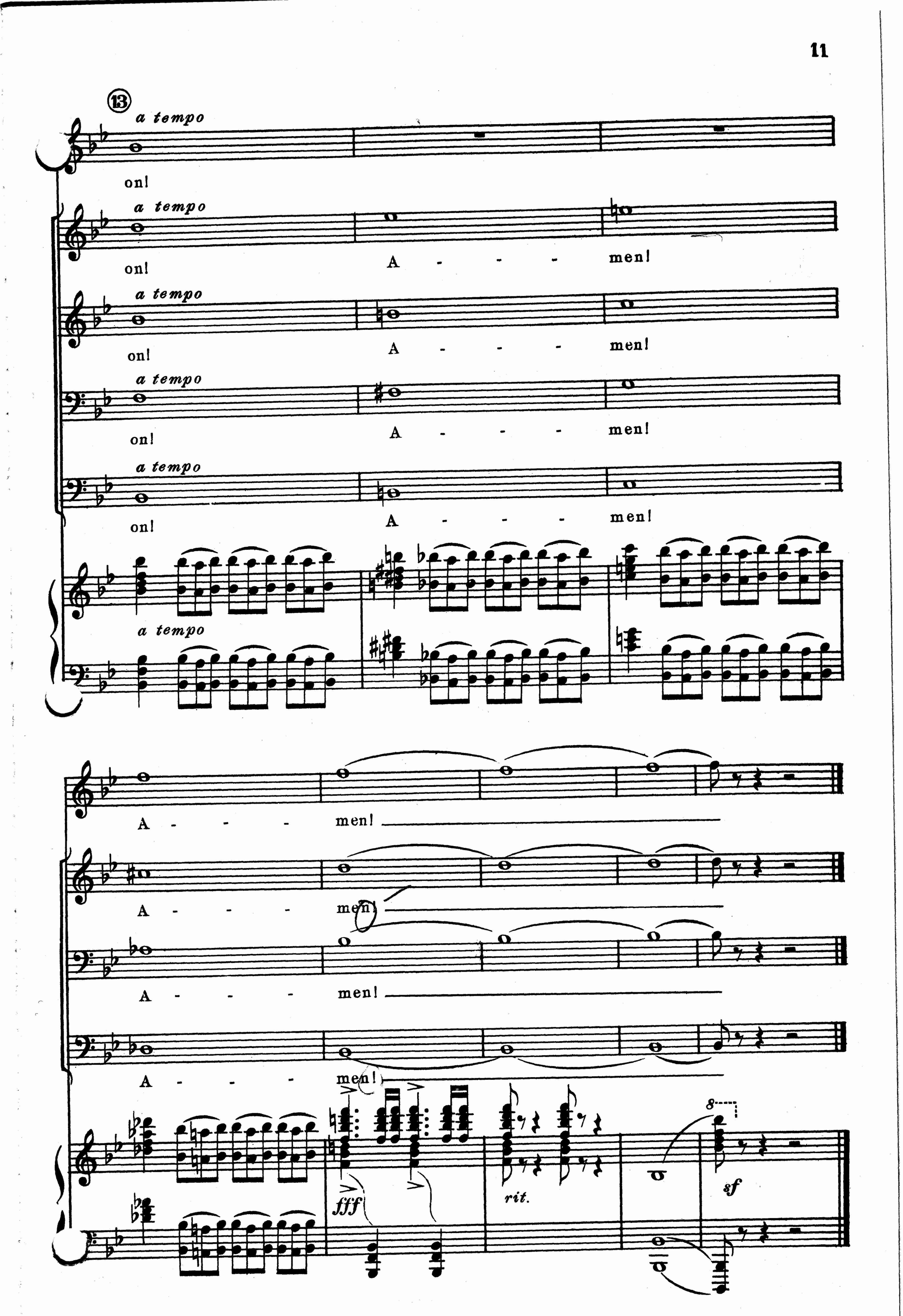
13
a tempo
on!
a tempo
on!
A - - - men!
a tempo
on!
A - - - men!
a tempo
on!
A - - - men!
a tempo
on!
A - - - men!
a tempo
A - - - men!
A - - - men!
A - - - men!
A - - - men!
fff
rit.
8
sf

PETER J. WILHOUSKY CHORAL SERIES

BATTLE HYMN OF THE REPUBLIC—Steffe
SSATTBB with piano CM4743
SSA with piano CM6777
TTBB with piano CM6778
Accompaniment for band (J678) and/or orchestra (C120) published.

BLACK IS THE COLOR OF MY TRUE LOVE'S HAIR—Niles
SATB *a cappella* CM7343

BLESS YE THE LORD—Ippolitof-Ivanof
SATB *a cappella* CM636
SSA *a cappella* CM639

CAISSONS GO ROLLING ALONG—Gruber
SATB with piano CM4739

CAROL OF THE BELLS—Leontovich
SATB *a cappella* CM4604
SSA *a cappella* CM5276
SAB *a cappella* CM4747
TTBB *a cappella* CM2270

HEAVENLY LIGHT—Kopylow
SATB *a cappella* CM497
SSA *a cappella* CM640

IN SOLEMN SILENCE—Ippolitof-Ivanof
SATB *a cappella* CM635
SSA with piano *ad lib* CM641

LEND THINE EAR TO MY PRAYER—Archangelsky
SATB *a cappella* CM613
SSA *a cappella* CM646

O REJOICE YE CHRISTIANS LOUDLY—Bach
SATB *a cappella* CM6600

PROMISES, The—Panchenko
SATB *a cappella* CM515
SSA *a cappella* CM643

WHEN JOHNNY COMES MARCHING HOME—Lambert
SATB with piano CM4734
SSA with piano CM5322
Accompaniment for orchestra on Rental only.

A *quality* music product from

CARL FISCHER®

65 Bleecker Street, New York, NY 10012
http://www.carlfischer.com

CM6778 — $1.40 USA

ISBN 0-8258-2557-1