July 21, 2010
Santa Barbara Music Publishing, Inc.
license for reproduction of sixty copies of this octavo
granted to conductor Steven A. Russell for the exclusive use of the NJ Gay Men's Chorus
Further reproduction of this piece is against the law.

13790

Blow, Blow, Thou Winter Wind

William Shakespeare

Emma Lou Diemer

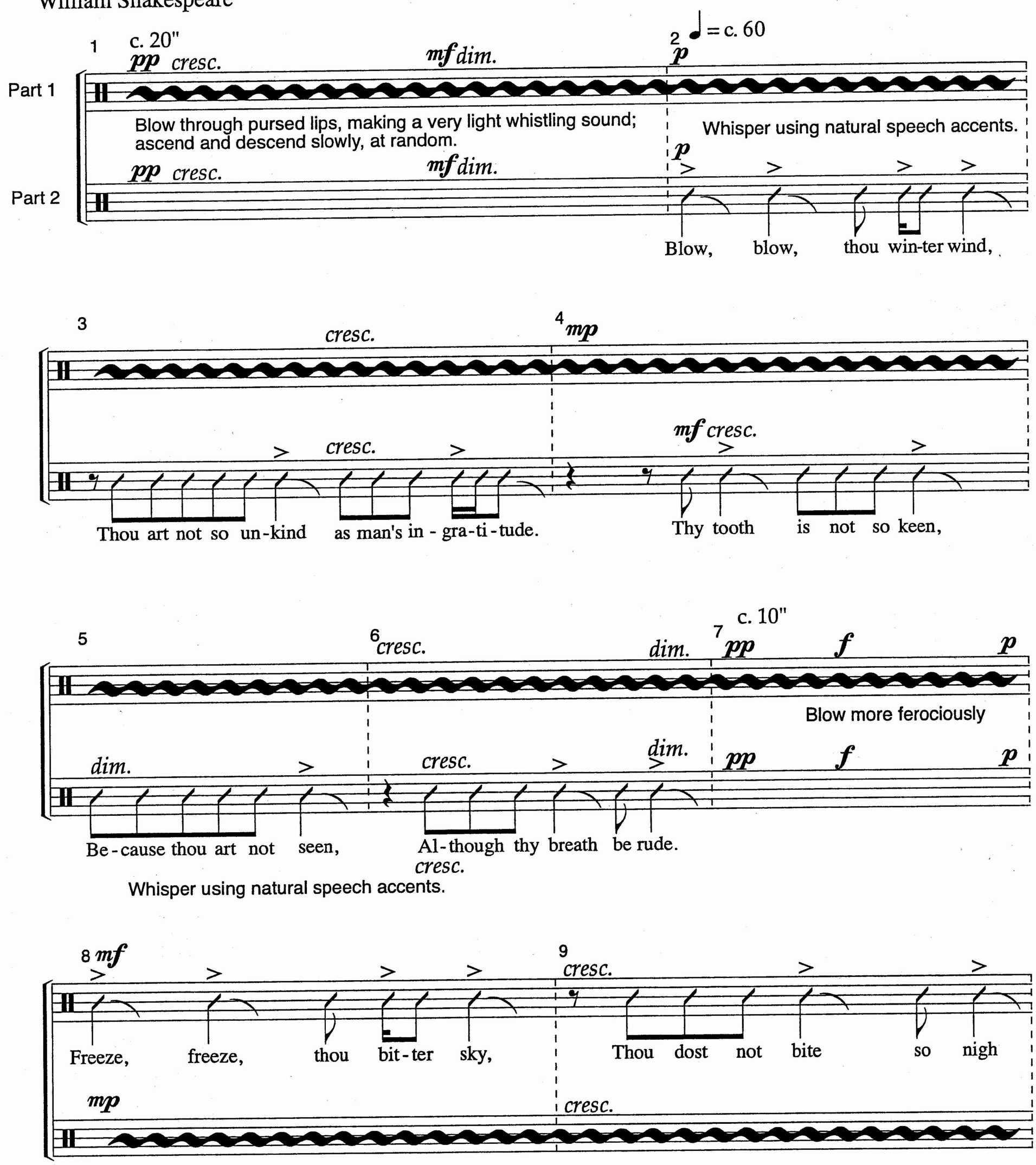

© Copyright 1996 by Santa Barbara Music Publishing, Inc.
For all countries

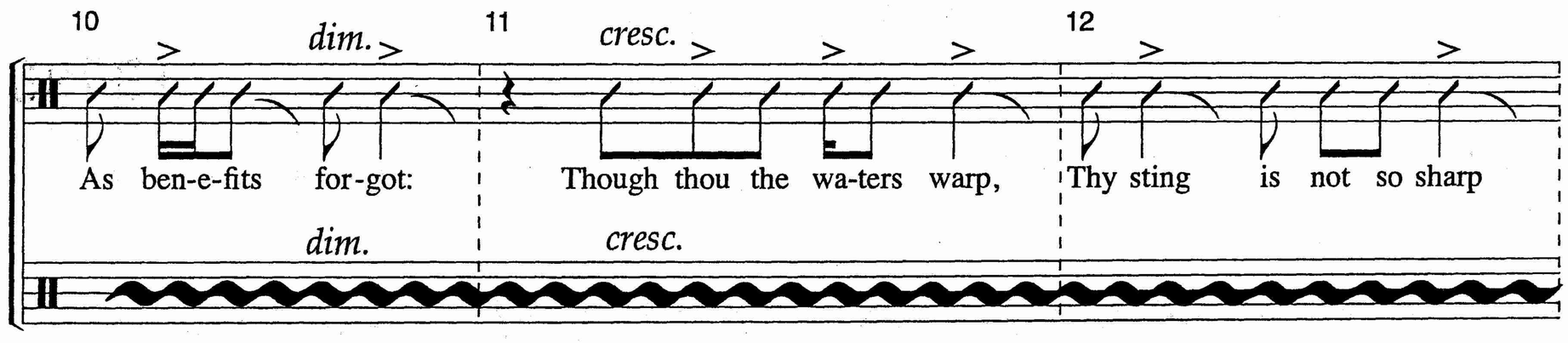
10
dim.
11
cresc.
12
As ben-e-fits for-got:
Though thou the wa-ters warp,
Thy sting is not so sharp
dim.
cresc.

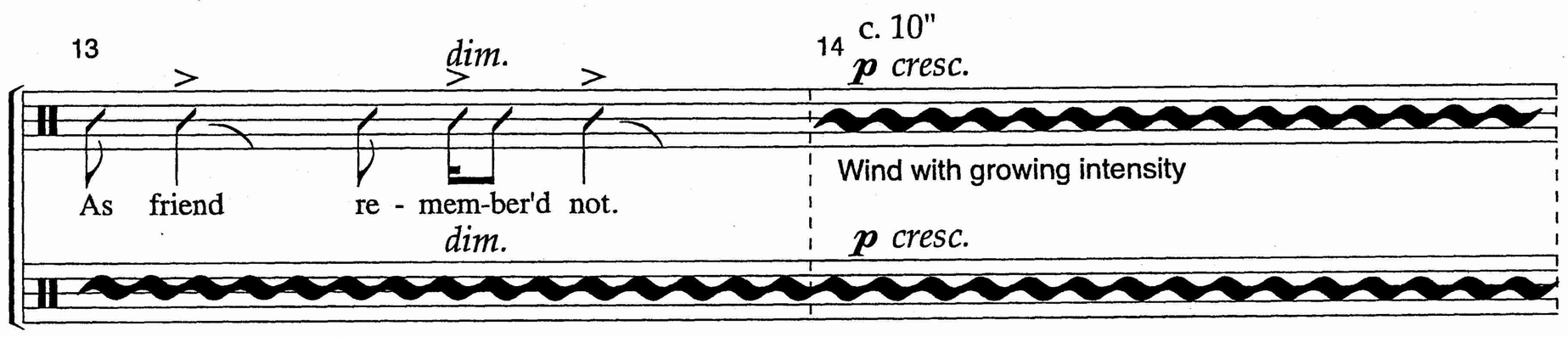
13
dim.
14
c. 10"
p cresc.
As friend re - mem-ber'd not.
Wind with growing intensity
dim.
p cresc.

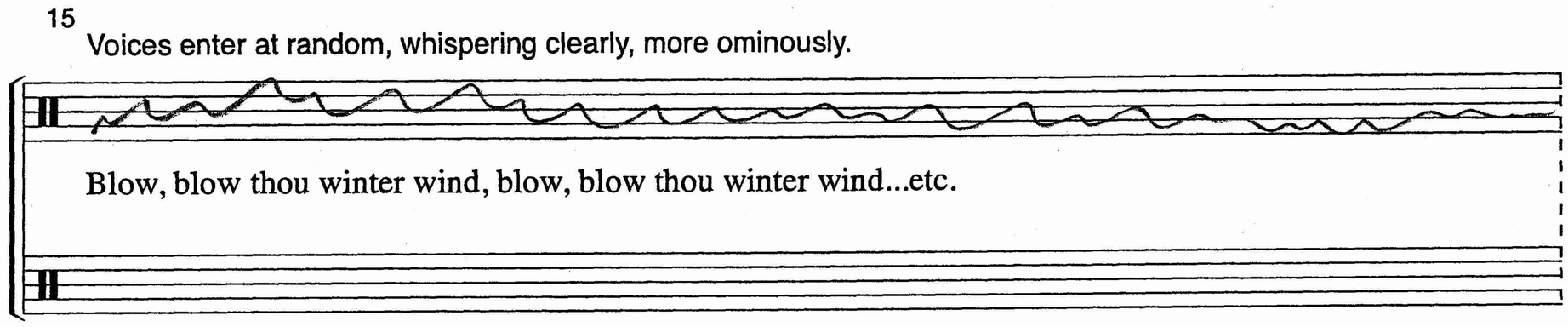
15
Voices enter at random, whispering clearly, more ominously.
Blow, blow thou winter wind, blow, blow thou winter wind...etc.

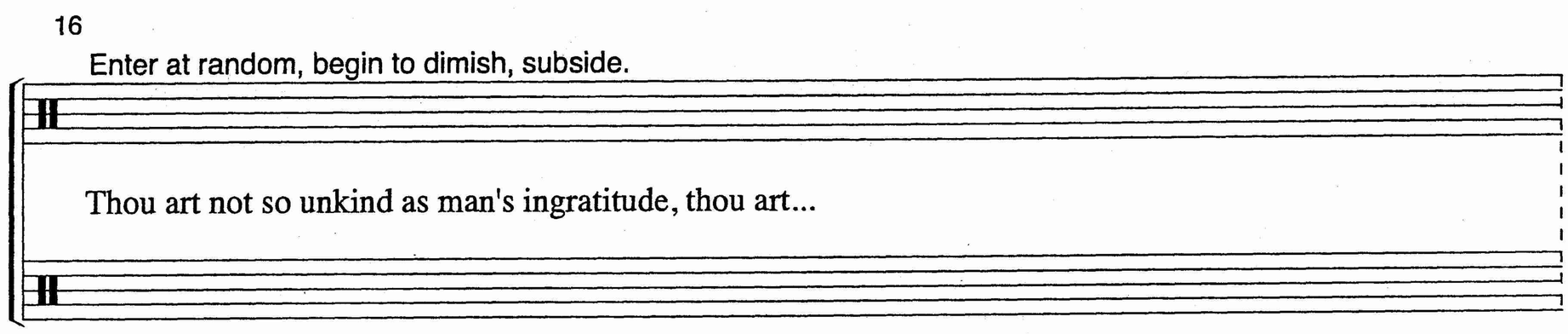
16
Enter at random, begin to dimish, subside.
Thou art not so unkind as man's ingratitude, thou art...

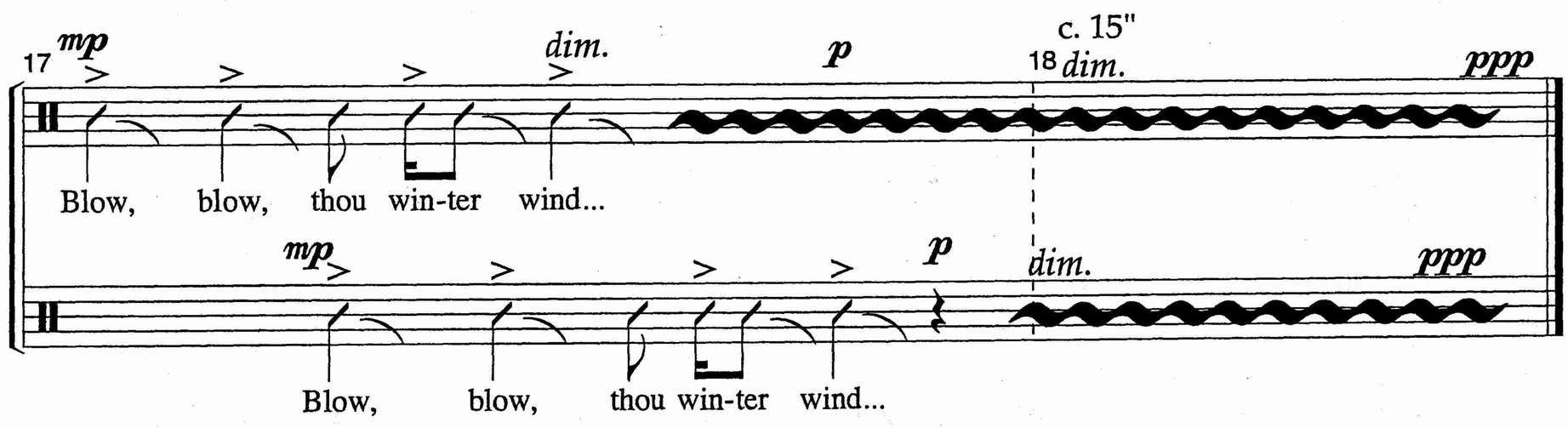
17
mp
dim.
p
c. 15"
18
dim.
ppp
Blow, blow, thou win-ter wind...
mp
p
dim.
ppp
Blow, blow, thou win-ter wind...

Vom Himmel hoch da komm ich her à 2

138022

Martin Luther
tr. Catherine Winkworth

Musae Sionae, Part IX (1610): #6

Michael Praetorius
ed. Ross Jallo

Vom Him - mel hoch da komm ich her, da komm ich her, vom Him - mel hoch da
From heav'n a - bove to earth I come, to earth I come, from heav'n a - bove to

Vom Him - mel hoch da- komm ich her, vom Him - mel
From heav'n a - bove to earth I come, from heav'n a -

6

komm ich her, ich bring euch gu - te, ich bring euch gu - te, ich bring euch
earth I come, to bear good to thee, to bear good to thee, to bear good

hoch da komm ich her, ich bring euch gu - te, ich bring euch gu - te, ich bring euch
bove to earth I come, to bear good to thee, to bear good to thee, to bear good

11

gu - te neu - e Mär, ich bring euch gu - te neu - e Mär, der
news to ev' - ry home, to bear good news to ev' - ry home, glad

gu - te neu - e Mär, ich bring euch, ich bring euch gu - te neu - e Mär,
news to ev' - ry home, to bear thee, to bear good news to ev' - ry home,

15

gu - ten Mär bring ich so viel, der gu - ten Mär bring ich
ti - dings of great joy I bring, glad ti - dings of great joy

der gu-ten Mär bring ich so viel, der gu - ten Mär, der gu - ten Mär, der gu-ten
glad ti - dings great joy I bring, glad ti - dings, glad ti - dings, glad ti-dings

Vom Himmel hoch da komm ich her

20

so viel, da - von ich singn und sa - gen will, da - von ich singn, da - von ich
I bring, where - of I now will say and sing, where-of I sing, where-of I

Mär bring ich so viel, da - von ich singn und sa - gen will, da -
of great joy I bring, where-of I now will say and sing, where -

24

singn und sa - gen will, da - von ich singn und sa - gen will, da - von ich singn und sa - gen will, und
now will say and sing, where - of I now will say and sing, where - of I now will say and sing, will

von ich singn und sa - gen will, da - von ich singn und sa - gen will, da - von ich
of I now will say and sing, where - of I now will say and sing, where - of I

27

sa - gen will, da - von ich singn, da - von ich singn und sa - gen will, da - von ich singn und sa - gen
say and sing, where - of I sing, where - of I now will say and sing, where - of I now will say and

singn und sa - gen will, da - von ich singn und sa - gen will, da - von ich singn und
now will say and sing, where - of I now will say and sing, where - of I now will

30

will, da - von ich singn und sa - gen will, da - von ich
sing, where - of I now will say and sing, where - of I

sa - gen will, da - von ich singn und sa - gen will, da - von ich
say and sing, where - of I now will say and sing, where - of I

33

singn und sa - gen will, und sa - gen will.
now will say and sing, will say and sing.

singn und sa - - - gen will.
now will say and sing.