08748796

4-Part Speech Chorus US $1.70

143912

Football Frenzy

by JOHN JACOBSON

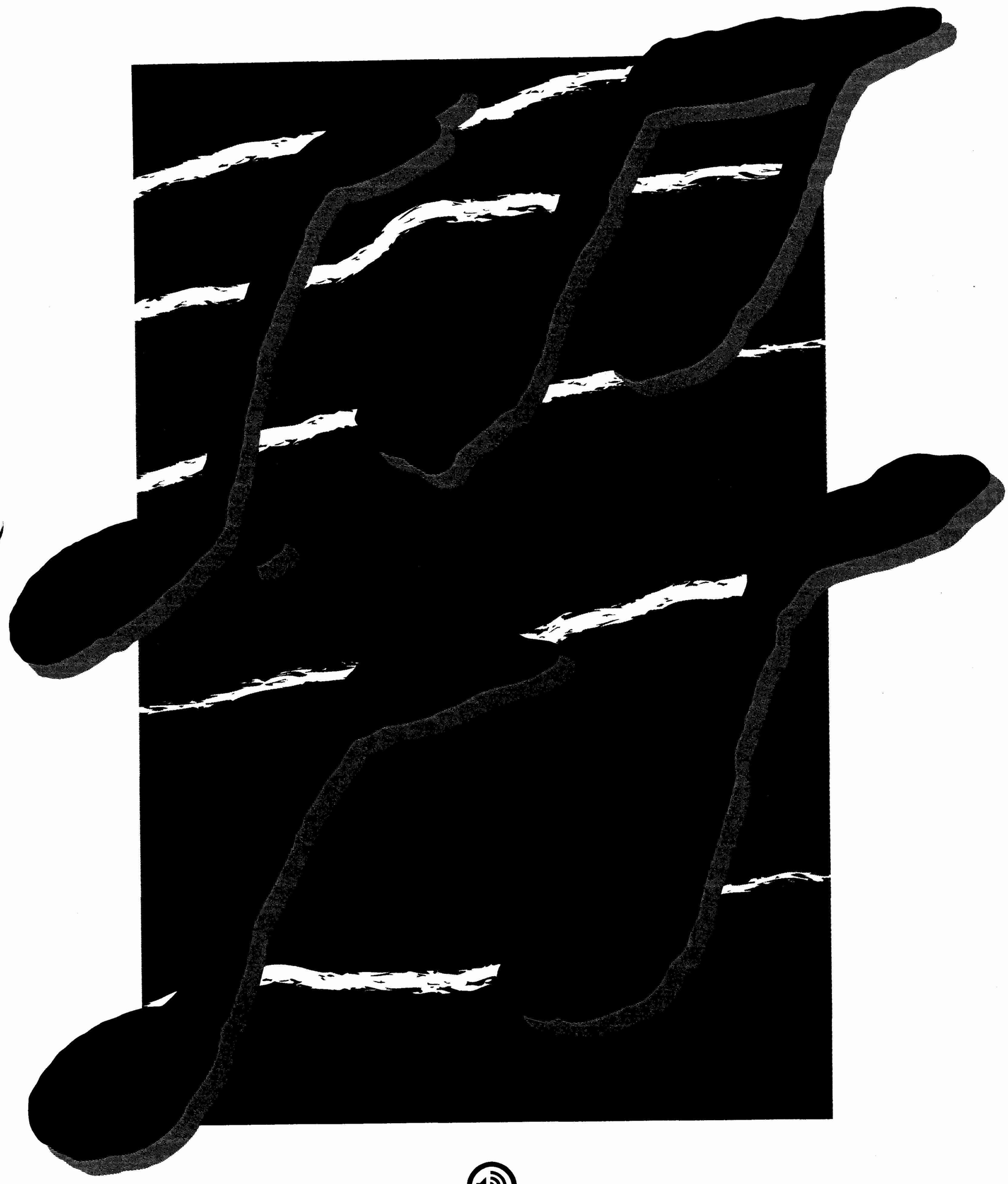

AUDIO
08748799
ShowTrax CD

HAL•LEONARD® CORPORATION
7777 W. BLUEMOUND RD. P.O. BOX 13819 MILWAUKEE, WI 53213

Football Frenzy

For 4-Part speech chorus*

Duration: ca. 2:30

by JOHN JACOBSON

Very rhythmic and expressive (♩ = *ca.* 144)

mp heavy

Part IV

Foot - ball! Foot - ball! We want to play some

Part I

Part II

Part III

mp

Foot - ball! Foot - ball!

Part IV

foot - ball! Foot - ball! Foot - ball!

mp

Foot - ball! Foot - ball!

Play foot - ball! Foot - ball!

We want to play some foot - ball! Foot - ball!

***Available separately: 4-Part Speech Chorus, ShowTrax CD**

Copyright © 2008 by HAL LEONARD CORPORATION
International Copyright Secured All Rights Reserved

We wan - na play some A - mer - i - can foot - ball.

mp *mf*

Foot - ball! Play some foot - ball.

mf

Foot - ball! Play some foot - ball. Am - er - i - can

mf

10

Foot - ball! We want to play some foot - ball! A -

Oh yeah! Flip a

Oh yeah! Oh yeah!

foot - ball. Oh yeah!

13

mer - i - can foot - ball. Oh yeah!

coin.

Raise the flag.

Kick the ball.

Sung with hand over heart

16

Just a min - ute! Oh, say can you

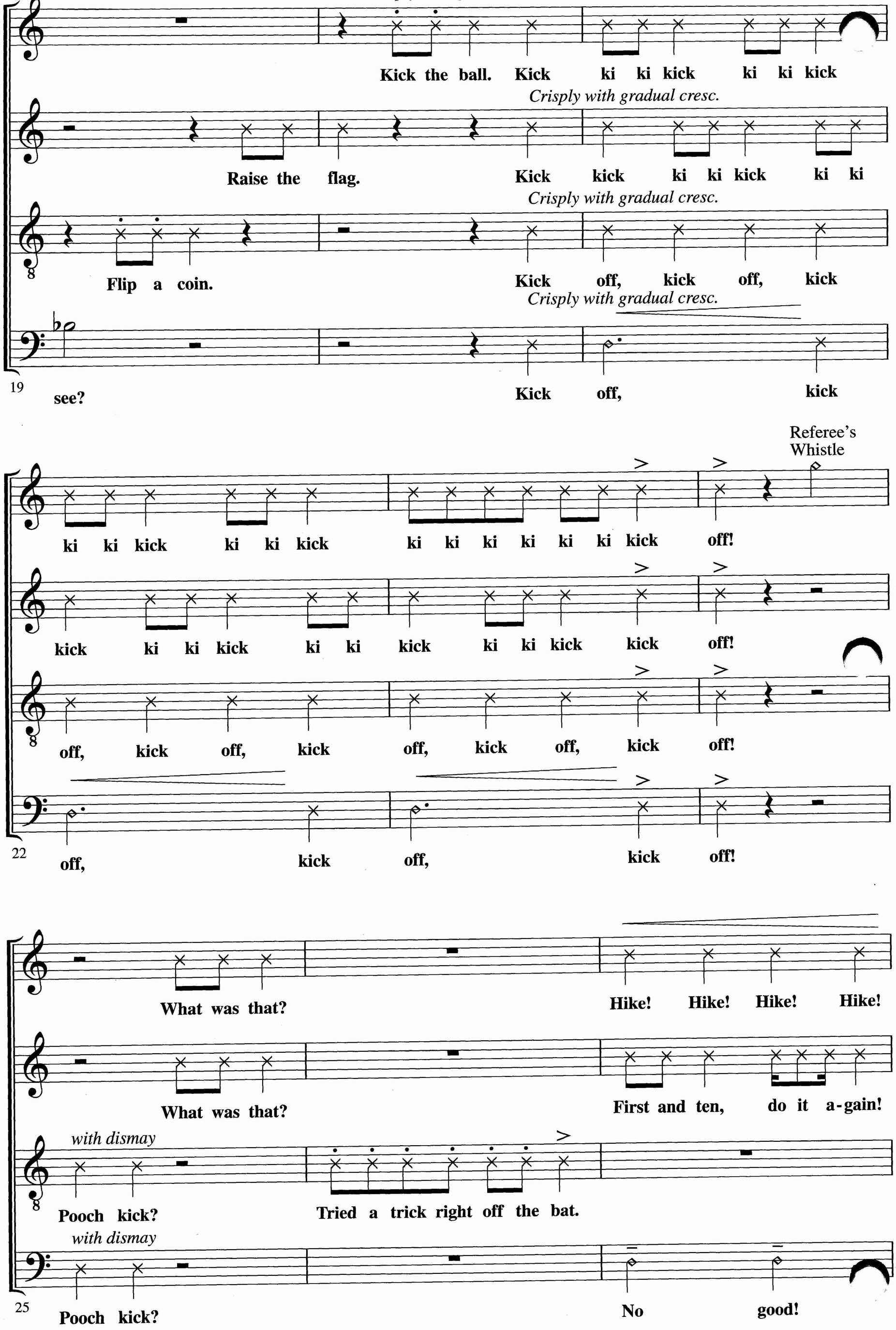
Kick the ball. Kick ki ki kick ki ki kick
Crisply with gradual cresc.
Raise the flag. Kick kick ki ki kick ki ki
Crisply with gradual cresc.
Flip a coin. Kick off, kick off, kick
Crisply with gradual cresc.
19
see? Kick off, kick
Referee's Whistle
ki ki kick ki ki kick ki ki ki ki ki ki kick off!
kick ki ki kick ki ki kick ki ki kick kick off!
off, kick off, kick off, kick off, kick off!
22
off, kick off, kick off!
What was that? Hike! Hike! Hike! Hike!
What was that? First and ten, do it a-gain!
with dismay
Pooch kick? Tried a trick right off the bat.
with dismay
25
Pooch kick? No good!

Down! Set! Hut! One!

First and ten, do it a-gain!

mf *f*

Con - trol the clock, con-trol the clock, and try to throw a bloom-in' block!

28

No good! Why don't you

f

Block! Hold that line!

f

Block! Why don't you block? Hold that line!

f

Block! Why don't you block? Hold that

f

31

block?!

Yeah, push 'em back! Push 'em back! Way back!

Yeah, push 'em back! Push 'em back! Way back!

line! It's a

34

Hold that line!

Aww!

Swoop note as if to say, "How cute!"

Aww!

punt!

But - ton hook, bump and run,

Fair catch!

But - ton hook, bump and run,

37

ff

But - ton hook, bump and run, quar - ter - back in shot - gun.

ff

But - ton hook, bump and run, quar - ter - back in shot - gun.

ff

quar - ter - back in shot - gun. But - ton hook, bump and run, quar - ter - back in shot - gun.

ff

40

quar - ter - back in shot - gun. But - ton hook, bump and run, quar - ter - back in shot - gun.

f

Go for it!

f

Go for it!

with great excitement

sub. ***p***

mf

Third and inch-es, third and in-ches, third and in-ches. Third and inch-es, third and in-ches,

with great excitement

sub. ***p***

mf

43

Third and inch-es, third and in-ches, third and in-ches. Third and inch-es, third and in-ches,

Go for it! No good. Whad-a ya

disgusted

Go for it! No good.

disappointed

third and in-ches. No good? *under the breath, bearly audible*

46

third and in-ches. Lous-y coach!

49

think-in'? Whad-a ya think-in'? Whad-a ya think-in'?

Whad-a ya think-in'? Whad-a ya think-in'? Pen-al-

Whad-a ya think-in'? Pen-al-ty, sec-ond chance. Pen-al-

mp

49

Lous-y coach!

sub. p

Pen-al-ty, sec-ond chance. So, sneak!

sub. p

ty, sec-ond chance. Pen-al-ty, sec-ond chance. So, sneak!

sub. p

ty, sec-ond chance. Pen-al-ty, sec-ond chance. So, sneak!

sub. p

52

Pen-al-ty, sec-ond chance. So, sneak!

ff f ff

Sneak! The bomb! Touch - down! Great

f ff

Sneak! The bomb! Touch - down! Great

f ff

Sneak! The bomb! Touch - down!

mf f ff

55 Sneak! The bomb! Touch - down!

f

call! That coach is a ge - nius!

f

call! That coach is a ge - nius!

f mf

The man's a ge - nius! Yeah!

mf

He's a ge - nius! Yeah!

Sing! Pick a pitch, sing like trumpets

Half - time. Half - time. Ya da da dut dut dah! We're

Sing! Pick a pitch, sing like trumpets

Half - time. Half - time. Ya da da dut dut dah!

Sing! Pick a pitch, sing like trumpets

Half - time. March! Ya da da dut dut dah!

Sing! Pick a pitch, sing like trumpets

61 Half - time. March! Ya da da dut dut dah!

Each part sings two bars of a favorite fight song
Gusto, don't worry pitch

ILLINOIS LOYALTY (We're Loyal to You, Illinois)

loy - al to you Il - li - nios! Go, go, go, go,

ON WISCONSIN

On Wis - con - sin! On Wis - con - sin! Go, go, go, go,

ACROSS THE FIELD (Ohio State)

Fight the team a - cross the field. Go, go, go, go!

UNIVERSITY OF MICHIGAN SONG

64 Hail to the vic - tor's val - iant. Go, go, go, go,

69

team! Ra - vens, Ben - gals, Steel - ers, Browns!

team!

East coast, west coast, who's the team you like the most?

67 team!

Tex - ans, Jag - uars, Ti - tans, Colts!

Dol - phins, Pa - tr'ots, Bills, Jets!

heavily

70 Da Bears!

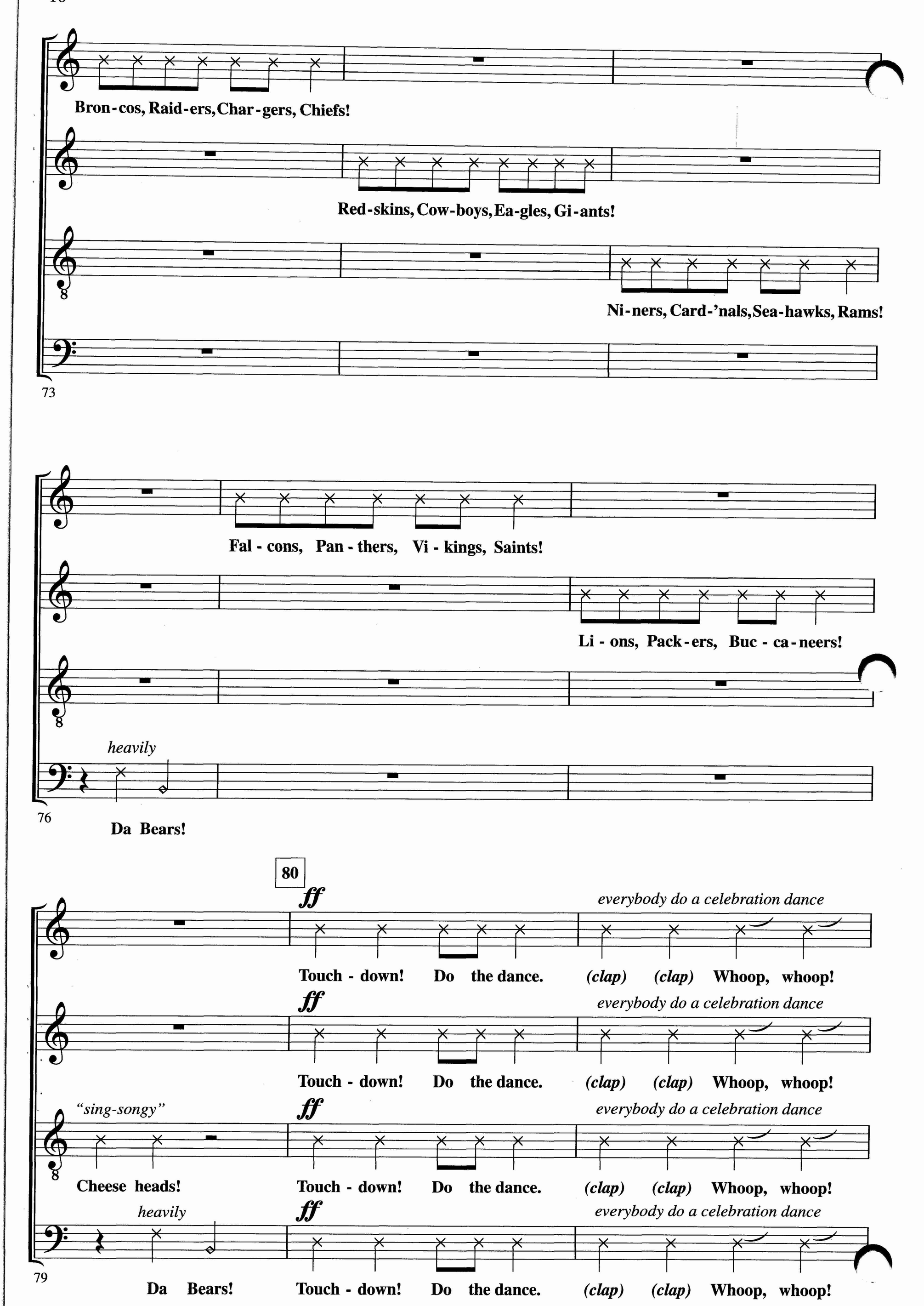
Bron-cos, Raid-ers, Char-gers, Chiefs!
Red-skins, Cow-boys, Ea-gles, Gi-ants!
Ni-ners, Card-'nals, Sea-hawks, Rams!
73
Fal - cons, Pan - thers, Vi - kings, Saints!
Li - ons, Pack-ers, Buc - ca-neers!
heavily
76
Da Bears!
80
ff
everybody do a celebration dance
Touch - down! Do the dance. (clap) (clap) Whoop, whoop!
ff
everybody do a celebration dance
Touch - down! Do the dance. (clap) (clap) Whoop, whoop!
"sing-songy"
ff
everybody do a celebration dance
Cheese heads! Touch - down! Do the dance. (clap) (clap) Whoop, whoop!
heavily
ff
everybody do a celebration dance
79
Da Bears! Touch - down! Do the dance. (clap) (clap) Whoop, whoop!

(clap) (clap) Whoop, whoop! Fri - day, Sat - ur - day!

mf grad. cresc.

(clap) (clap) Whoop, whoop! Fri - day, Sat - ur - day! All day Sun - day!

(clap) (clap) Whoop, whoop!

mf grad. cresc.

82

(clap) (clap) Whoop, whoop! Fri - day,

All day Sun - day! *f* All day Sun - day!

f All day Sun - day! *mf* Are you read - y?

mf grad. cresc. *f* *mf*

Fri - day, Sat - ur - day! All day Sun - day! Are you

85

Sat - ur - day! All day Sun - day! Yo!

ff

Are you read - y? Are you read - y for some (clap) FOOT - BALL?!

ff

Are you read - y for some (clap) FOOT - BALL?!

ff

read - y? Are you read - y for some (clap) FOOT - BALL?!

ff

Are you read - y? Read - y for some (clap) FOOT - BALL?!

8 84088 24066 0