08742097

SATB DIV. A CAPPELLA US $1.70

58

GLORY, GLORY, GLORY TO THE NEWBORN KING

BASED ON THE SPIRITUAL "GO TELL IT ON THE MOUNTAIN"

WITH ADDITIONAL WORDS AND MUSIC BY

MOSES HOGAN

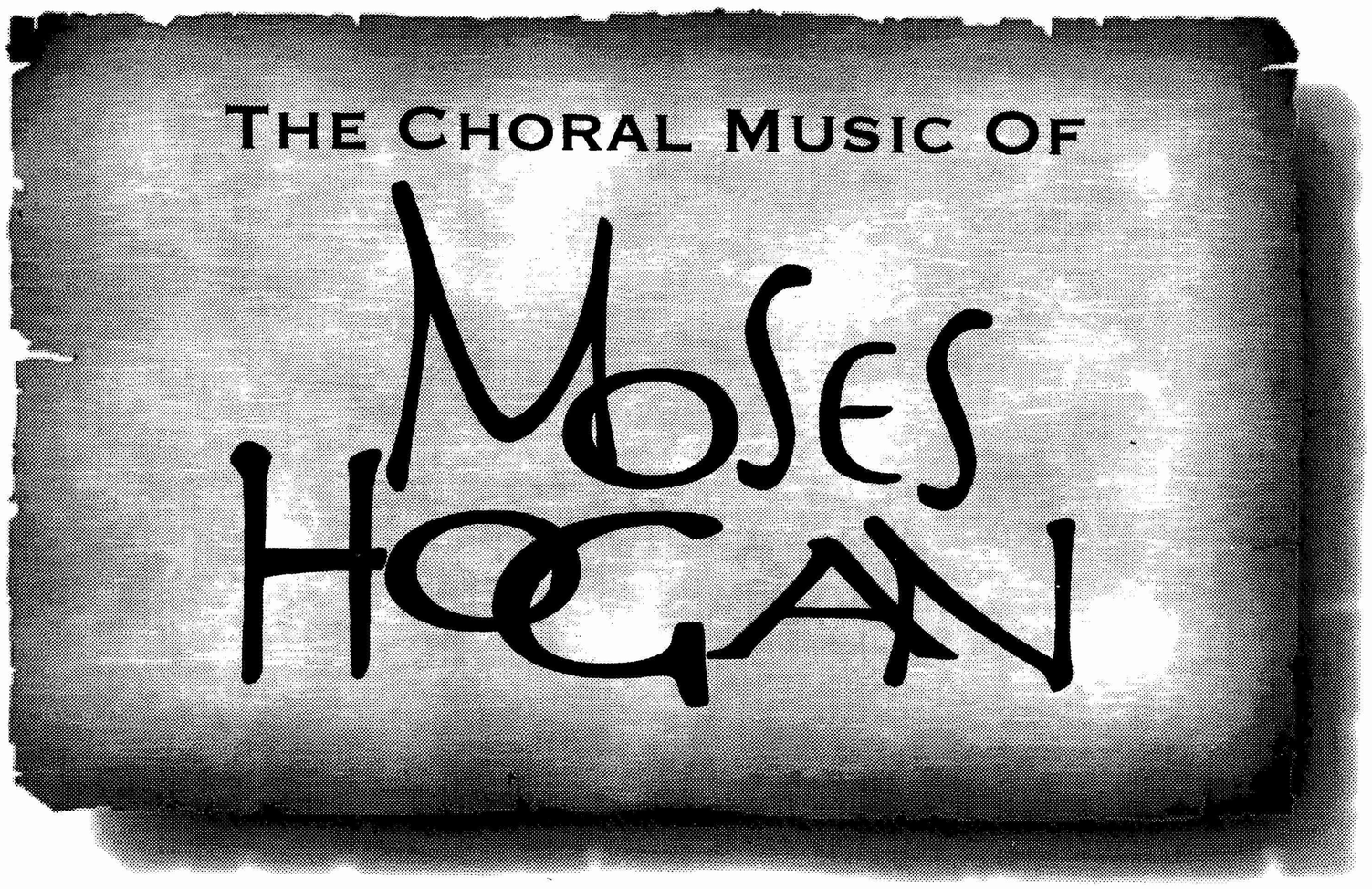

HAL•LEONARD® CORPORATION

7777 W. BLUEMOUND RD. P.O. BOX 13819 MILWAUKEE, WI 53213

Dedicated to the Alaska Chamber Singers, David Hagen, Conductor

Glory, Glory, Glory to the Newborn King

For SATB div. a cappella and Solo

Performance Time: Approx. 4:15

Based on the Spiritual "Go Tell It on the Mountain"
With Additional Words and Music by
MOSES HOGAN

Tenor or Soprano Solo

Slowly, with expression *p legato*

What will we call that pret-ty lit-tle ba-by?

Soprano Alto

div. *p*

Oo

Tenor Bass

div. *p*

a tempo *rall.* *p a tempo* *rit.*

What will we call that pret-ty lit-tle ba-by?

mf a tempo *rall.* *p a tempo* *rit.*

Ba-by born in Beth-le-hem. Oo

mf a tempo *rall.* *p a tempo* *rit.*

4

10

a tempo *mp* *rit.*

Where was He born, this pret-ty lit-tle ba-by?

mf a tempo *p* *rit.*

Christ the Lord, the new-born King. Oo

mf a tempo *p* *rit.*

Copyright © 2000 by HAL LEONARD CORPORATION
International Copyright Secured All Rights Reserved

a tempo rall. mp a tempo rit.

Where His birth was in a sta - ble.

mp a tempo rall. p a tempo rit.

Down* in a low - ly man - ger. Oo

mp a tempo rall. p a tempo rit.

12

* Close to "n"

18

a tempo p rit.

Born this night, the Son of Ma - ry.

mf a tempo p rit.

Christ the Lord, the new - born King. Oo

mf a tempo p rit.

16

a tempo f

Glo - ry to the new - born King.

mf a tempo mf

Hail the heav'n - born Prince of peace. Oo

mf a tempo mf

20

Allegro, with excitement

broadly

Glo-ry, glo-ry, glo-ry to the new-born King.

broadly

Glo-ry, glo-ry, glo-ry, new-born King.

Chil - dren,

28

tell it on the

Go and moun-tain, Lord, o-ver the hills and

yes

(1st Sop.)

ev-'ry-where. Why don't you go tell it on the moun-tain, Lord, that

born. See the new-born ba-by. 36 tell it on the

Je - sus Christ is born. Go and

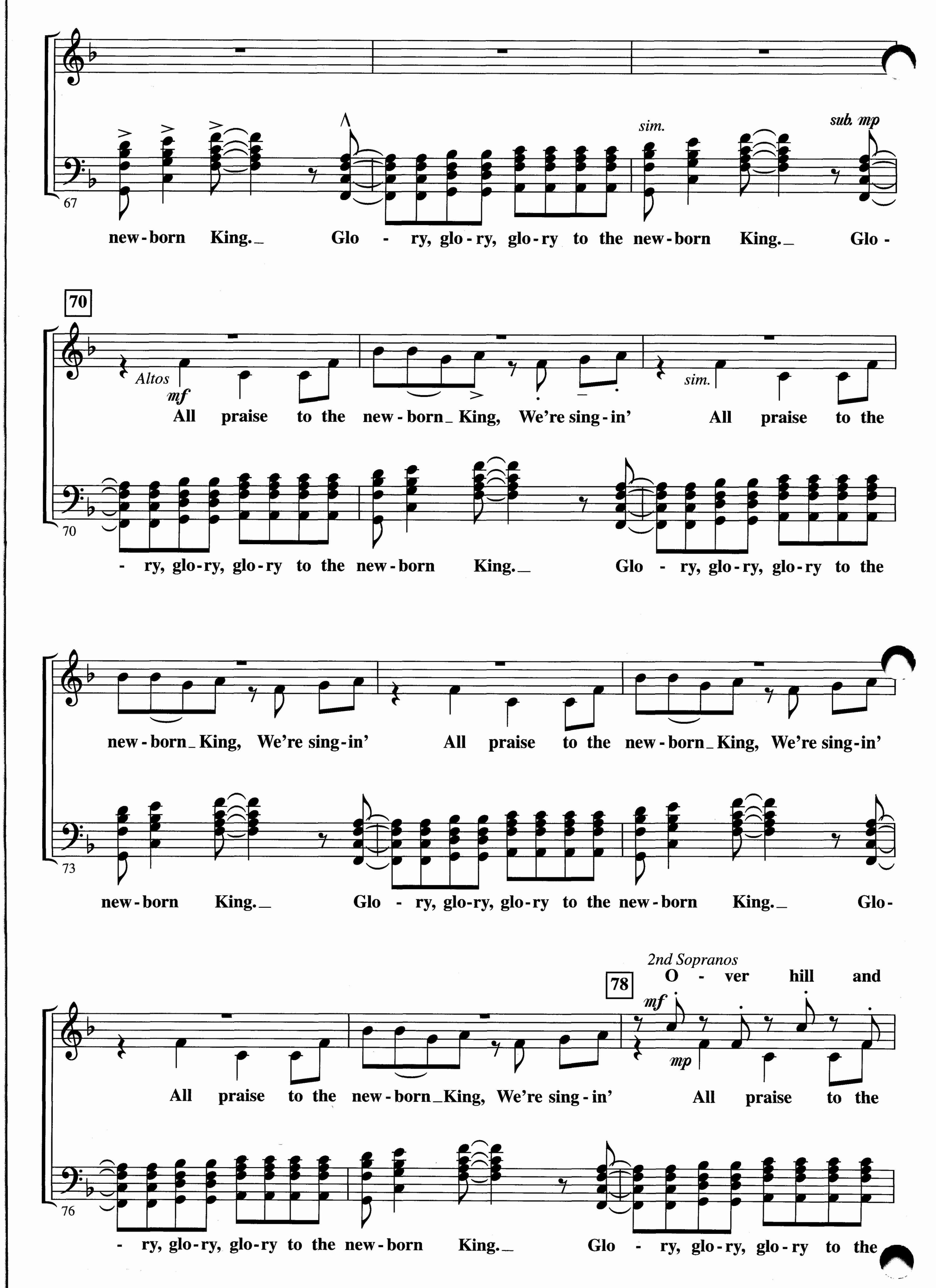
67
new-born King. Glo - ry, glo-ry, glo-ry to the new-born King. Glo -
sim.
sub. mp
70
Altos
mf
All praise to the new-born King, We're sing-in' All praise to the
sim.
- ry, glo-ry, glo-ry to the new-born King. Glo - ry, glo-ry, glo-ry to the
new-born King, We're sing-in' All praise to the new-born King, We're sing-in'
73
new-born King. Glo - ry, glo-ry, glo-ry to the new-born King. Glo-
2nd Sopranos
78
O - ver hill and
mf
mp
All praise to the new-born King, We're sing-in' All praise to the
76
- ry, glo-ry, glo-ry to the new-born King. Glo - ry, glo-ry, glo-ry to the

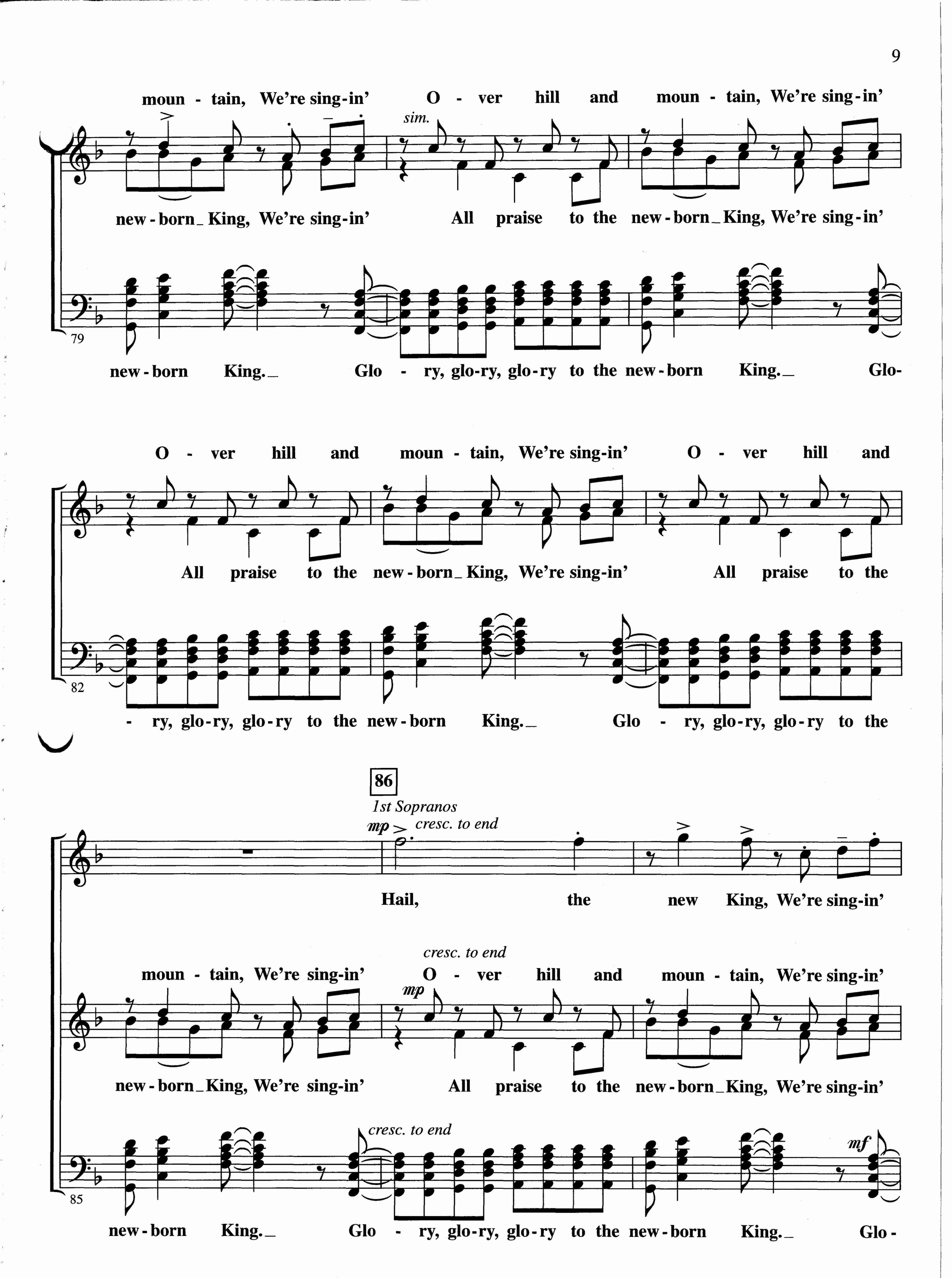
moun - tain, We're sing-in' O - ver hill and moun - tain, We're sing-in'
sim.
new - born_ King, We're sing-in' All praise to the new - born_King, We're sing-in'
79
new - born King._ Glo - ry, glo-ry, glo-ry to the new - born King._ Glo-
O - ver hill and moun - tain, We're sing-in' O - ver hill and
All praise to the new - born_ King, We're sing-in' All praise to the
82
- ry, glo-ry, glo-ry to the new - born King._ Glo - ry, glo-ry, glo-ry to the
86
1st Sopranos
mp
cresc. to end
Hail, the new King, We're sing-in'
cresc. to end
moun - tain, We're sing-in' O - ver hill and moun - tain, We're sing-in'
mp
new - born_King, We're sing-in' All praise to the new - born_King, We're sing-in'
cresc. to end
mf
85
new - born King._ Glo - ry, glo-ry, glo-ry to the new - born King._ Glo -

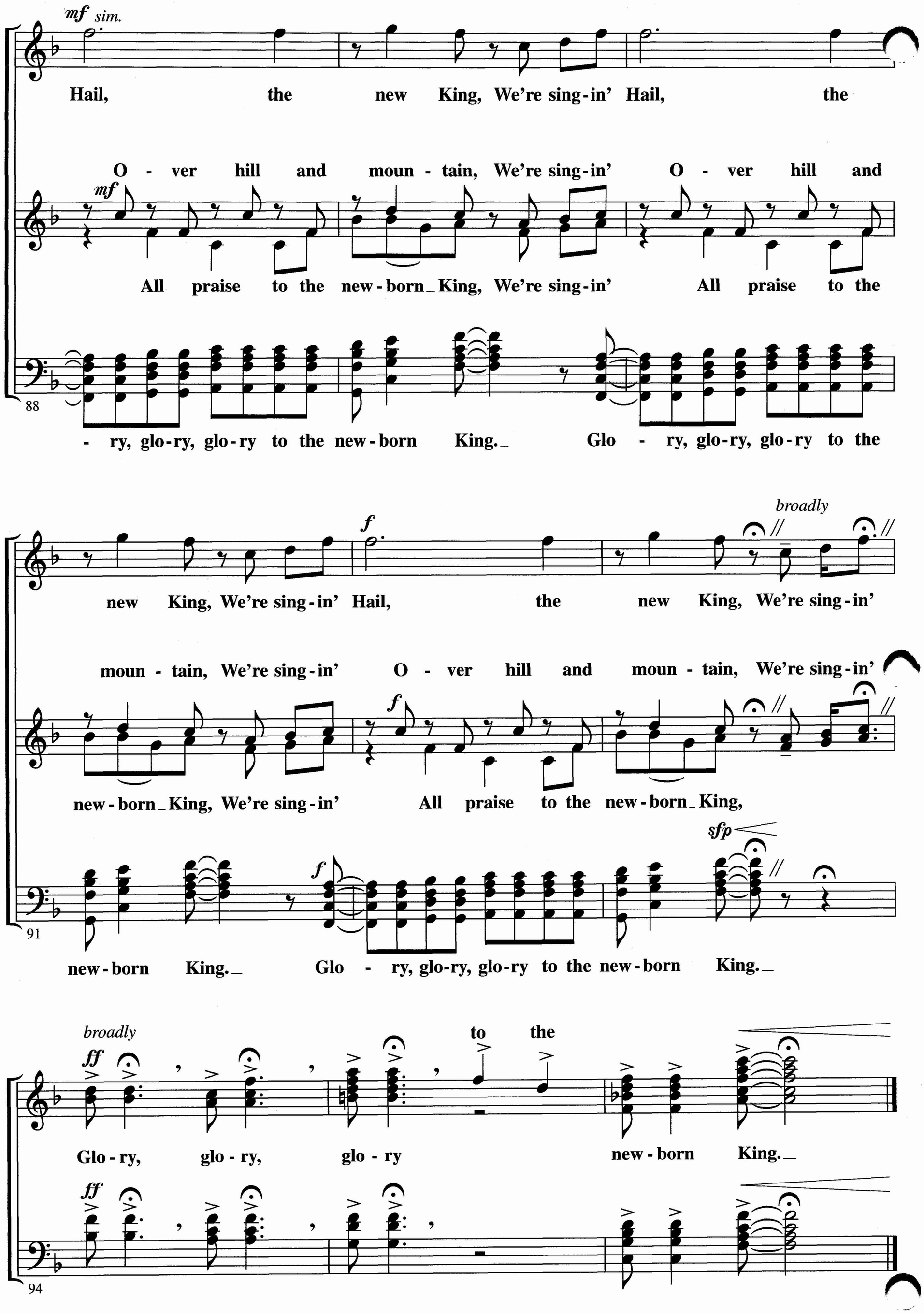
mf sim.
Hail, the new King, We're sing-in' Hail, the
O - ver hill and moun - tain, We're sing-in' O - ver hill and
mf
All praise to the new-born King, We're sing-in' All praise to the
88
- ry, glo-ry, glo-ry to the new-born King. Glo - ry, glo-ry, glo-ry to the
broadly
f
new King, We're sing-in' Hail, the new King, We're sing-in'
moun - tain, We're sing-in' O - ver hill and moun - tain, We're sing-in'
f
new-born King, We're sing-in' All praise to the new-born King,
sfp
f
91
new-born King. Glo - ry, glo-ry, glo-ry to the new-born King.
broadly
ff
to the
Glo - ry, glo - ry, glo - ry new - born King.
ff
94

MOSES GEORGE HOGAN

1957 - 2003

CELEBRATE THE LIFE AND MUSICAL LEGACY OF THIS INTERNATIONALLY RENOWNED PIANIST, CONDUCTOR AND ARRANGER WITH THIS COLLECTION FOR MIXED CHORUS.

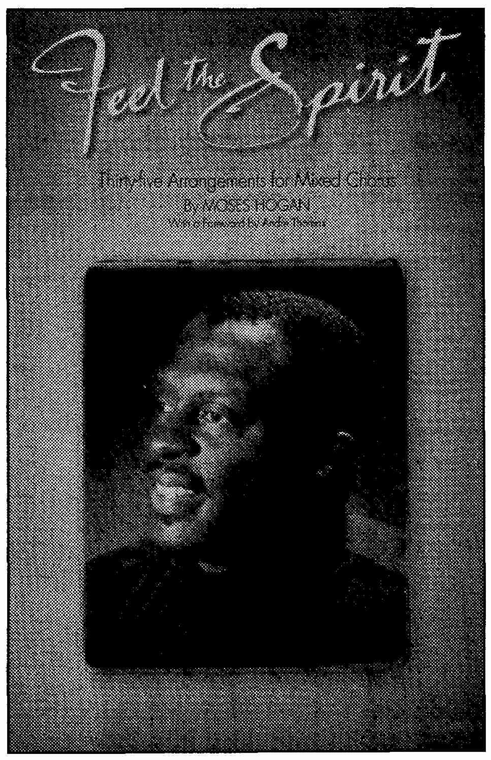

Feel the Spirit

With a foreword by André Thomas, this book offers a wide variety of Negro Spirituals that are uniquely set in the Hogan style. Along with a fresh, contemporary look at this beloved art form, this compilation also provides a wealth of repertoire for worship and concert performance.

Includes:

Abide With Me
Ain't That Good News
The Battle of Jericho
Didn't My Lord Deliver Daniel
Do, Lord, Remember Me
Down by the Riverside
Elijah Rock
Ev'ry Time I Feel the Spirit
Ezekiel Saw de Wheel
God's Gonna Set This World on Fire
Good News, The Chariots' Comin'
Great Day
Hear My Prayer
I Can Tell the World
I Couldn't Hear Nobody Pray
I Got a Robe
I Know the Lord's Laid His Hands on Me
I Stood on the River of Jordan
I Want Jesus to Walk with Me
I Want to Be Ready
I Want to Thank You, Lord
I'm Gonna Sing 'til the Spirit Moves in My Heart
Jesus Lay Your Head in the Window
Little David, Play on Your Harp
Lord, I Want to Be a Christian
My Soul's Been Anchored in the Lord
Oh Mary, Don't You Weep, Don't You Mourn
Ride the Chariot
Standing in the Need of Prayer
Steal Away
There Is a Balm in Gilead
This Little Light of Mine
Wade in the Water
Walk Together, Children
We Shall Walk Through the Valley in Peace

For a complete listing of choral works by Moses Hogan published exclusively by HAL LEONARD contact your favorite music retailer or write to:

0 73999 24912 5

HAL•LEONARD® CORPORATION
7777 W. BLUEMOUND RD. P.O. BOX 13819 MILWAUKEE, WI 53213