Delaware Valley Men's Chorus
P.O. Box 37
Lambertville, NJ 08530

I Hear Bells

Delaware Valley Men's Chorus

Maltby/Shire

mf

(bass)

I hear bells in the summer night, dis-tant bells that no one hears.

Bong - - - - Bong - - - - Bong - - - - Bong - - - -

I hear moon-light softly chiming, and the clang of ivy climbing

III

I hear the bells on the river dock, I hear the bells in the city clock,

too - - - - - - - - - Truly I do - - - - - - - - - I could show

cresc. poco a poco

I
II

Bong Bong Bong Bong Bong Bong Bong - - -

III

you - - - - - - - - - - - - - -

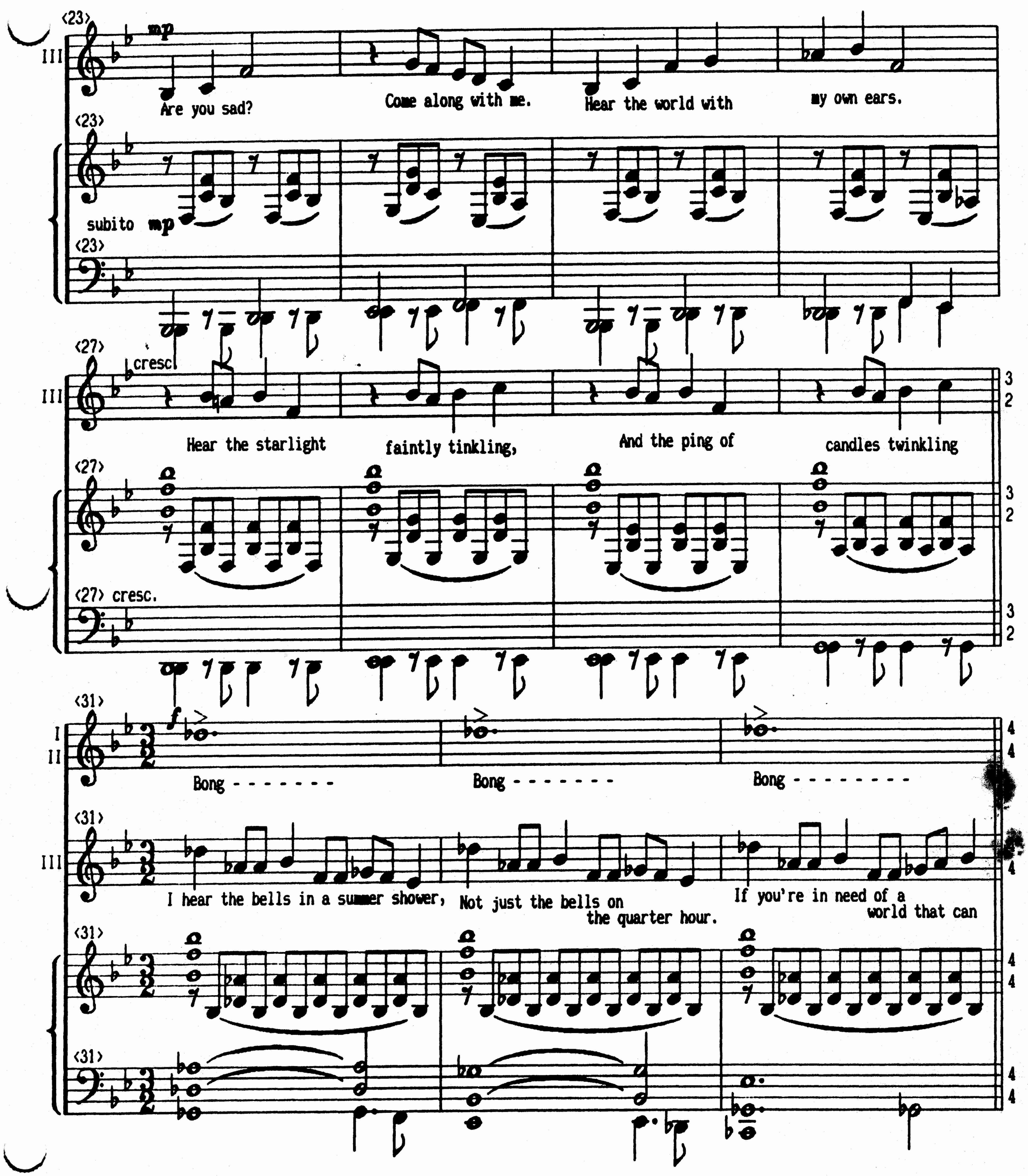
III
mp
Are you sad?
Come along with me.
Hear the world with
my own ears.
subito mp
cresc.
Hear the starlight
faintly tinkling,
And the ping of
candles twinkling
cresc.
I
II
f
Bong - - - - - - -
Bong - - - - - - -
Bong - - - - - - - -
I hear the bells in a summer shower,
Not just the bells on
the quarter hour.
If you're in need of a
world that can

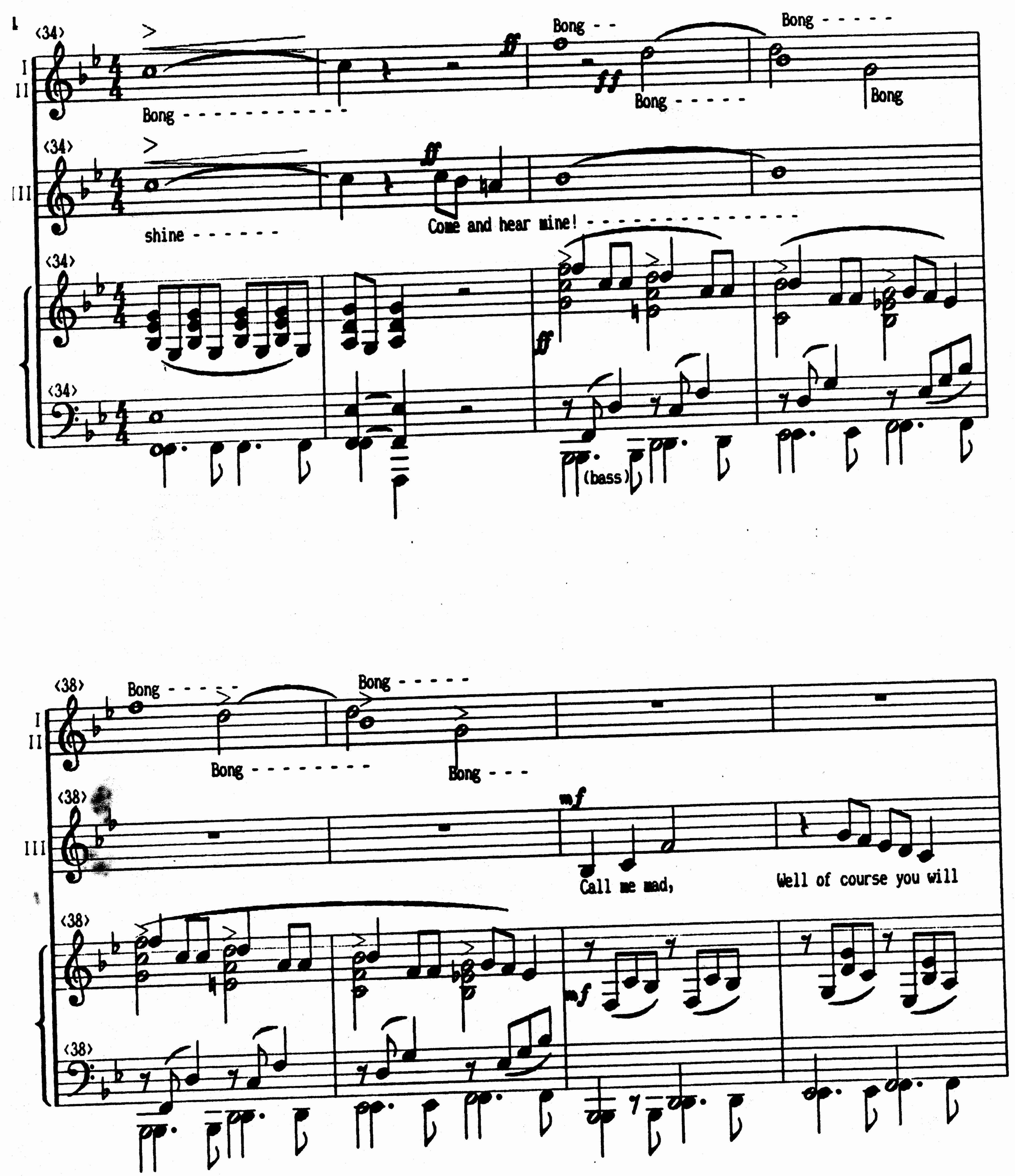
I
II
III
Bong - - - - - - - - - - - -
Bong - -
Bong - - - - -
Bong - - - - -
Bong
shine - - - - - -
Come and hear mine! - - - - - - - - - - - - - - - -
(bass)
Bong - - - - -
Bong - - - - - - - -
Bong - - - - -
Bong - - -
Call me mad,
Well of course you will

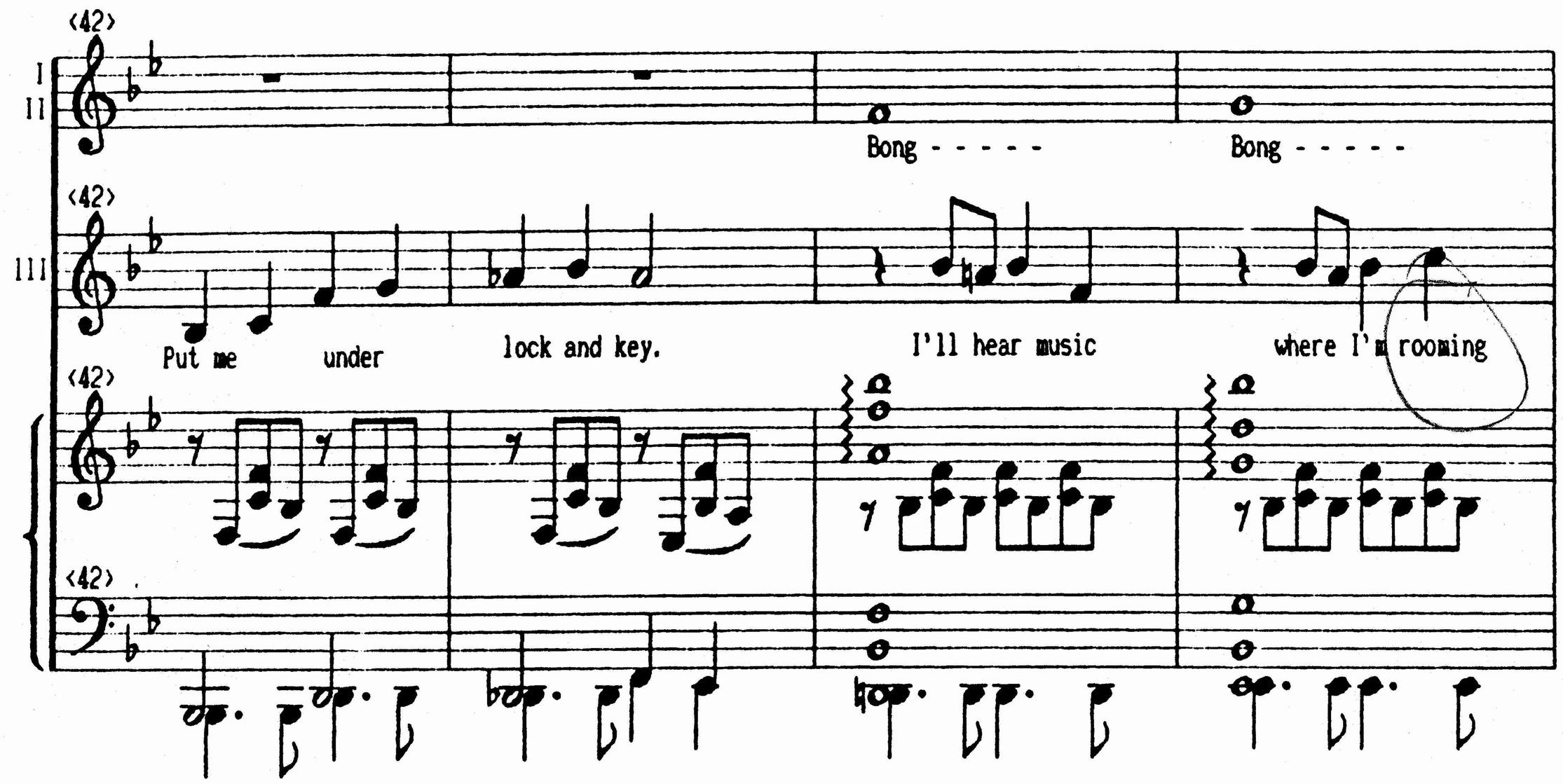
(42)
I
II
Bong - - - - -
Bong - - - - -
(42)
III
Put me under lock and key.
I'll hear music
where I'm rooming
(42)
(42)

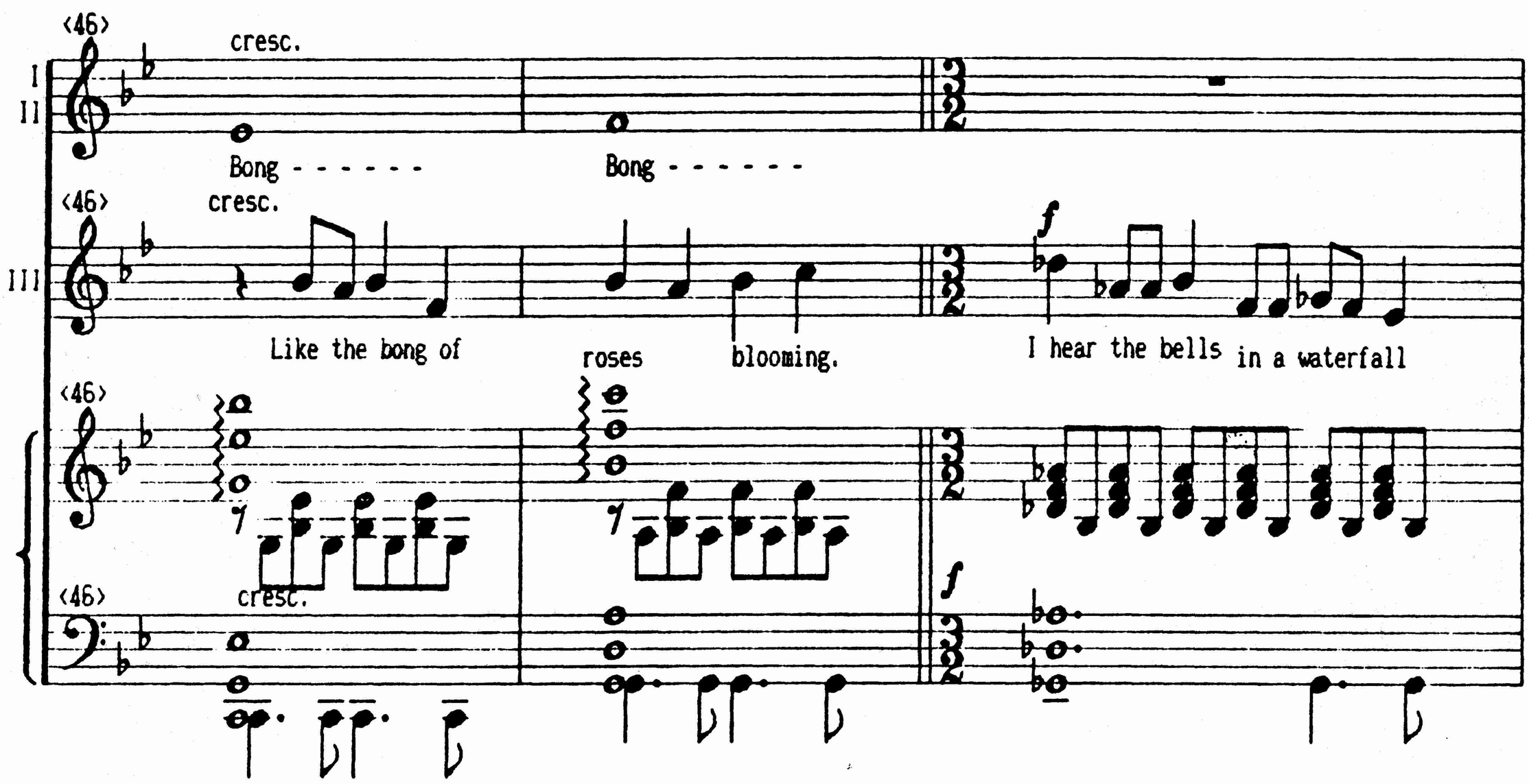
(46)
cresc.
I
II
Bong - - - - - -
Bong - - - - - -
(46)
cresc.
III
Like the bong of roses blooming.
f
I hear the bells in a waterfall
(46)
(46)
cresc.
f

(49)

I
II

Bong - - - - - - Bong - - - - - -

(49)

III

mf

Bells seem to call from a flower stall, too - - - - - - - - - - - - - - Truly they

(49)

mf

(49)

(52)

I
II

Bong - - - - - Bong - - - - - Bong Bong - - Bong Bong - -

(52)

III

mf

do - - - - - - - - - - - - - - I could show you - - - - - - - - - - - - - - -

cresc.

(52)

mf

(52)

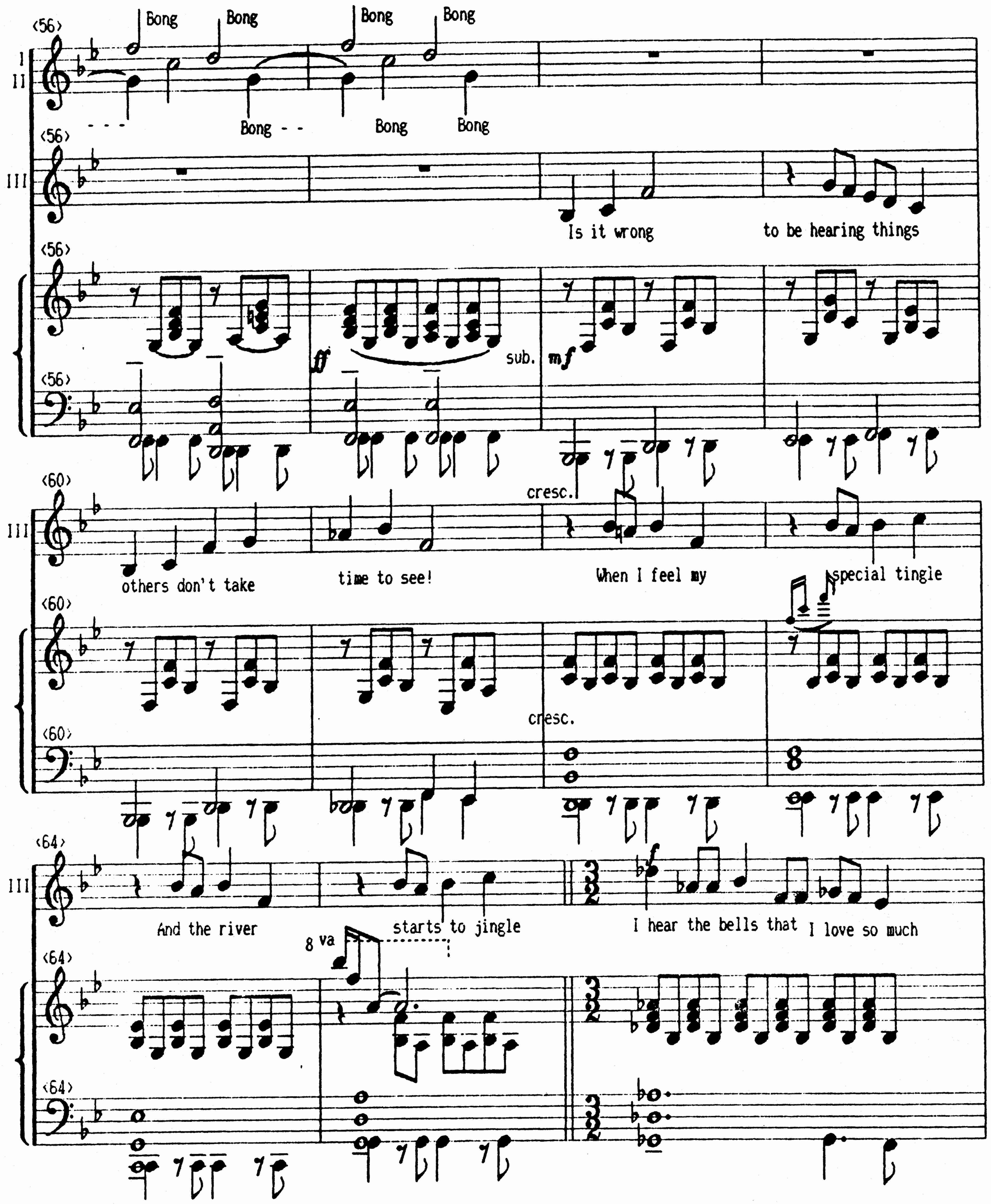
Bong Bong Bong Bong
Bong - - Bong Bong
Is it wrong to be hearing things
ff sub. mf
cresc.
others don't take time to see!
When I feel my special tingle
cresc.
And the river starts to jingle
8 va
I hear the bells that I love so much

(67)

I
II

Bong - - - - - Bong

mf

Bong Bong Bong Bong Bong

(67)

III

cresc.

Bells I can smell, I can taste and touch. If you're in need of a world that can shine - - - - - - -

(67)

mf cresc.

(67)

Bong - - - - Bong Bong - - - - Bong Bong - - -

(70)

I
II

Bong Bong Bong Bong Bong Bong Bong Bong Bong Bong Bong Bong

4
4

(70)

III

ff

shine, - - - - - - - shine, - - - - - - - - - - - - - - - Come and see

4
4

(70)

ff

4
4

(70)

4
4

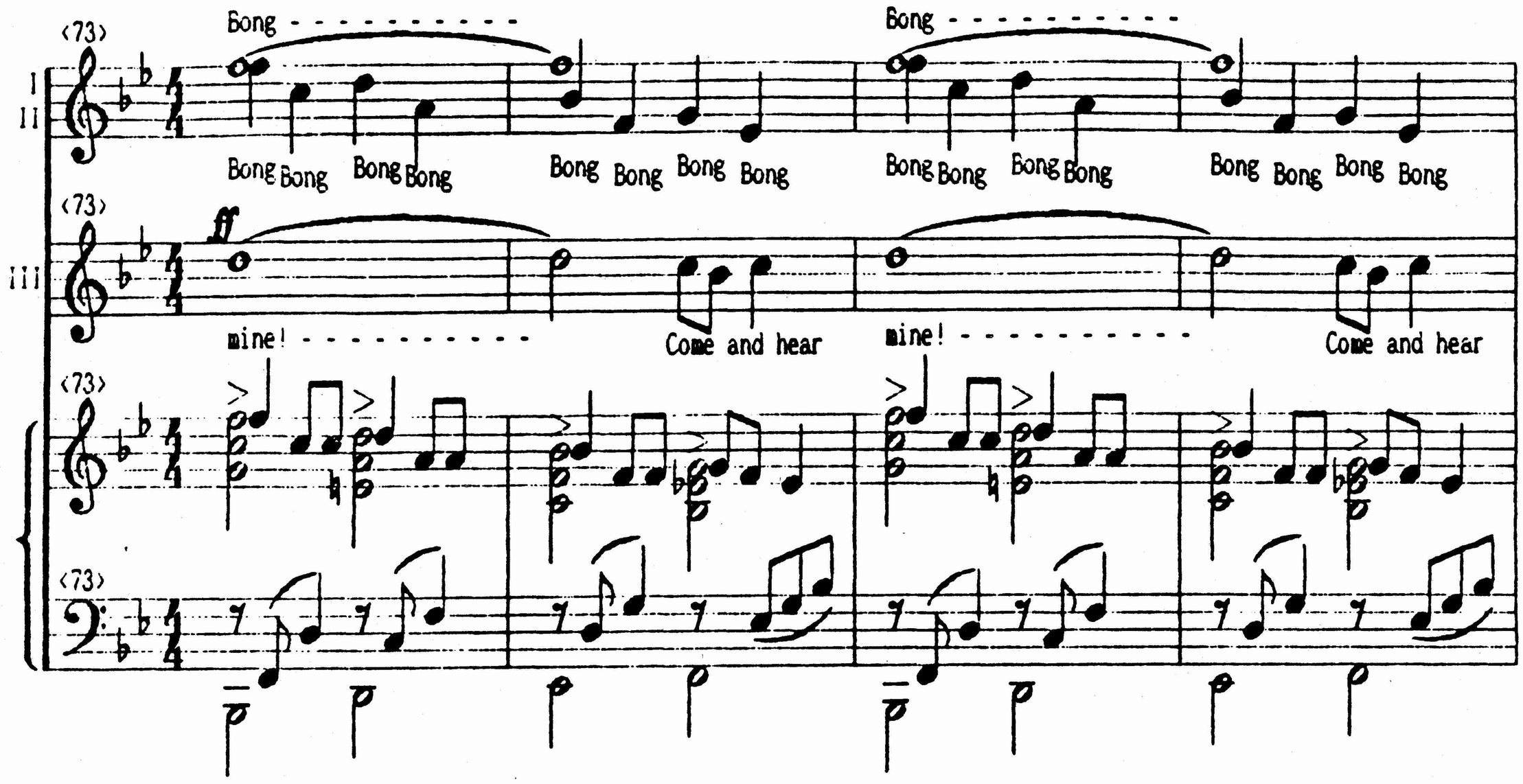

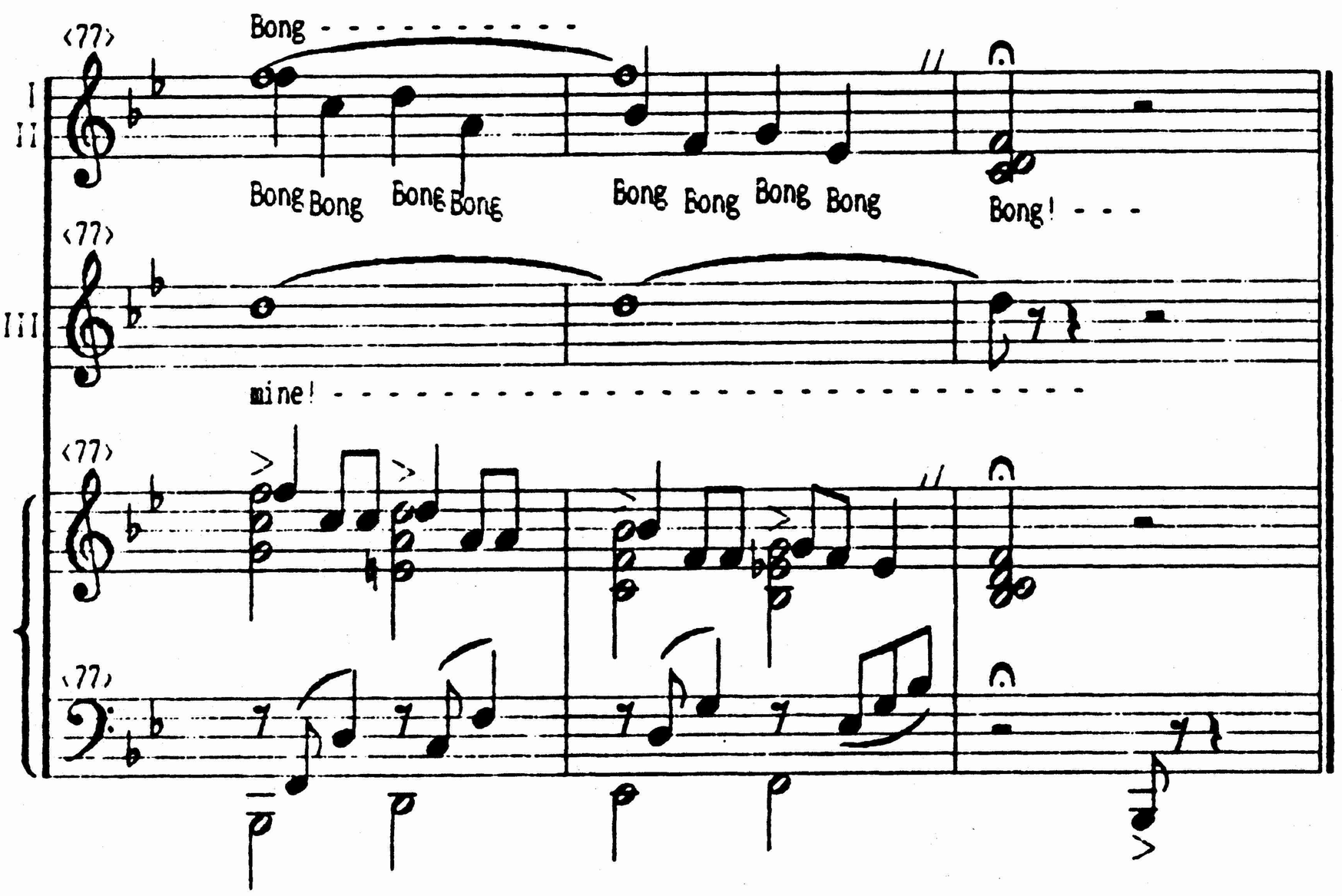

K. Moses
8/10/91