TTBB

Music from *The Prince of Egypt*

I WILL GET THERE

TTBB, accompanied,
with optional guitar, bass and drums

Music and Lyrics by
DIANE WARREN

Arranged by
JEFF FUNK

AVAILABLE:

Accompaniment CD (CD9961)
SATB (CH9961)
TTBB (CH9962)

MUSIC ®

Music from THE PRINCE OF EGYPT

I WILL GET THERE

TTBB, a cappella, with optional accompaniment, guitar, bass and drums*

Music and Lyrics by DIANE WARREN
Arranged by JEFF FUNK

Slowly, with conviction ♩ = 112

Piano (Guitar, Bass)

D5 Gsus2 Em7(4) Asus

mf

Opt. finger snap

Continue snaps throughout

5 2. *Solo *mf*

I will get there. I will get there.

T T

I will get there. I will

mf

B B

2. G/A D G6 Gmaj9 Em7(4)

9

Cross that riv - er.

get there some - how. Cross that riv - er. Noth-ing's

9 Em Em/A D/A D G6 Gmaj9 Em7(4)

*Guitar: Play ad lib., using chord symbols in piano part as a guide.
Bass: Double the bottom notes in the l.h. of piano part, adjusting octaves when necessary.
Drums: See page 11.
*Opt. various soloists and/or small group may perform solos throughout. Feel free to sing any phrase 8vb for alternate range.

© 1998 REALSONGS
This Arrangement © 1999 REALSONGS
All Rights Reserved including Public Performance for Profit

13

I will get through the night.

13

unis.

stop-ping me now. I will get through the night and make it

unis.

13 Em Em/A D/A Bm7 A/B G/A

17

Get there. Get there.

17

through to the oth - er side. Get there. Get there.

17 Em/A G6 D/F♯ Em Em/A

20

unis.

mp–mf

T
T

I've been wan-d'rin' 'round in the dark, been lost some-where where no
I've been in these chains for so long, but I'll break free and I'll

B
B

20 D(2) G(2) Em7(4)

mp–mf

light could shine on my heart. I have known a pain so deep, but I know my
be there where I be - long. Hold my head up high; I'll stand tall, and I swear this

unis. mp–mf

23 A7sus Dsus2 G(2) Em7(4)

27

Opt. 8vb
mp–mf

loco

And I'll get through this. I'll find my way a -
I will do this no mat-ter what it

27

T
T

faith will free me. Get there. Get there.
time I won't fall. Get there. Get there.

B
B

27 G/A Bm D+/A♯ D/A

31

*

cresc.

(Solo)

gain. So don't tell me that it's o - ver, 'coz each step just gets me clos-
takes. 'Coz I know no lim - i - ta - tions, and I'll reach my des - ti - na -

31 E/G♯ Gmaj9 D(2)/F♯ Em7(4)

cresc.

*Use falsetto as needed. Do not force the notes; breathe deeply from diaphragm and keep the phrase light and fluid.

35

mf – f

- er.
- tion.

I will get there. I will get there.

T
T

mf – f

I will get there. I will

B
B

mf – f

35

G/A D G6 Gmaj9 Em7(4)

mf – f

39

Cross that riv - er.

39

get there some - how. Cross that riv - er. Noth-ing's

39

Em Em/A D/A D G6 Gmaj9 Em7(4)

43

I will get through the night.

43

unis.

stop-ping me now. I will get through the night and make it

unis.

43

Em Em/A D/A Bm7 A/B G/A

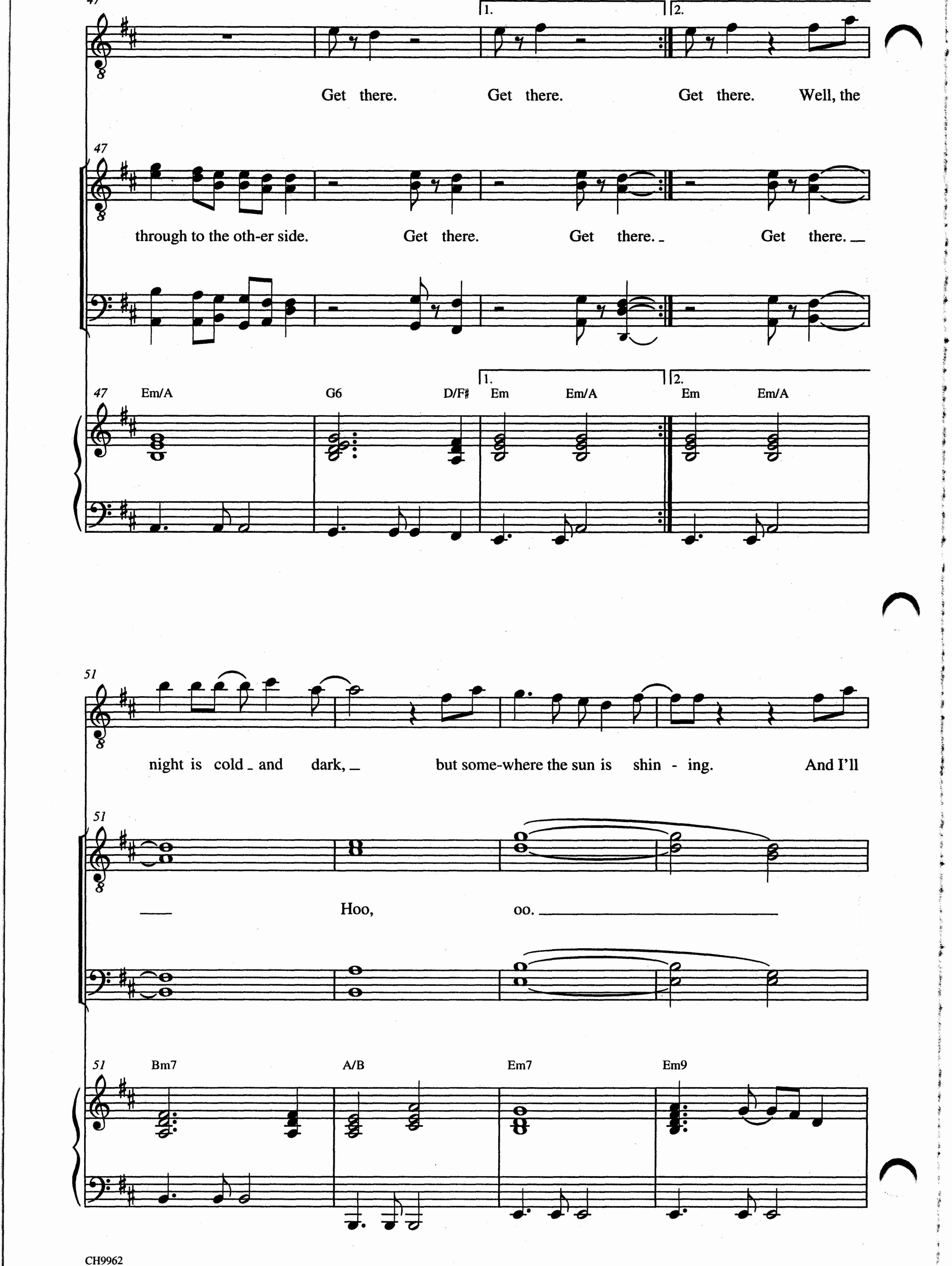
47
1.
2.
Get there. Get there. Get there. Well, the
47
through to the oth-er side. Get there. Get there. Get there.
47
Em/A
G6
D/F♯
1.
Em
Em/A
2.
Em
Em/A
51
night is cold and dark, but some-where the sun is shin - ing. And I'll
51
Hoo, oo.
51
Bm7
A/B
Em7
Em9

55

feel it shine on me. I'll keep try-ing. I'll keep

55

Feel it shine on me. Try - ing,

55 Cmaj9 C6/9 G/A

59

try-ing. Oh, yes. I will

59

try - ing. Oh, oh. I will get there.

59 A♭/B♭ E♭ Fm/E♭ A♭6 A♭maj9

get there some-how. I'll cross that riv-

63

I will get there some-how. Cross that riv - er.

63 Fm7(4) Fm Fm/B♭ E♭/B♭ E♭ A♭6 A♭maj9

67

- er for ya. Woh, oh. I will get through the night

67 unis.

Noth - ing's stop-ping me now. I will get through the night

unis.

67 Fm7(4) Fm Fm/B♭ E♭/B♭ Cm7 B♭/C B♭6/C

71

oh, _ oh. _ Get there. Get there.

71

cresc.

and make it through to the oth-er side. Get there. Get there. _

cresc.

71 A♭/B♭ Fm/B♭ A♭6 E♭/G Fm7 Csus

cresc.

Broad gospel ♩ = 104-108

Hand clap

ff

Continue claps

75

Oh, _____ I will get there _ some -

75

ff

I will get there. I will get there some - how. _

ff

Broad gospel ♩ = 104-108

75 F Gm/F B♭6 B♭maj9 Gm7(4) F/G Gm F/G Gm/C F/C

ff

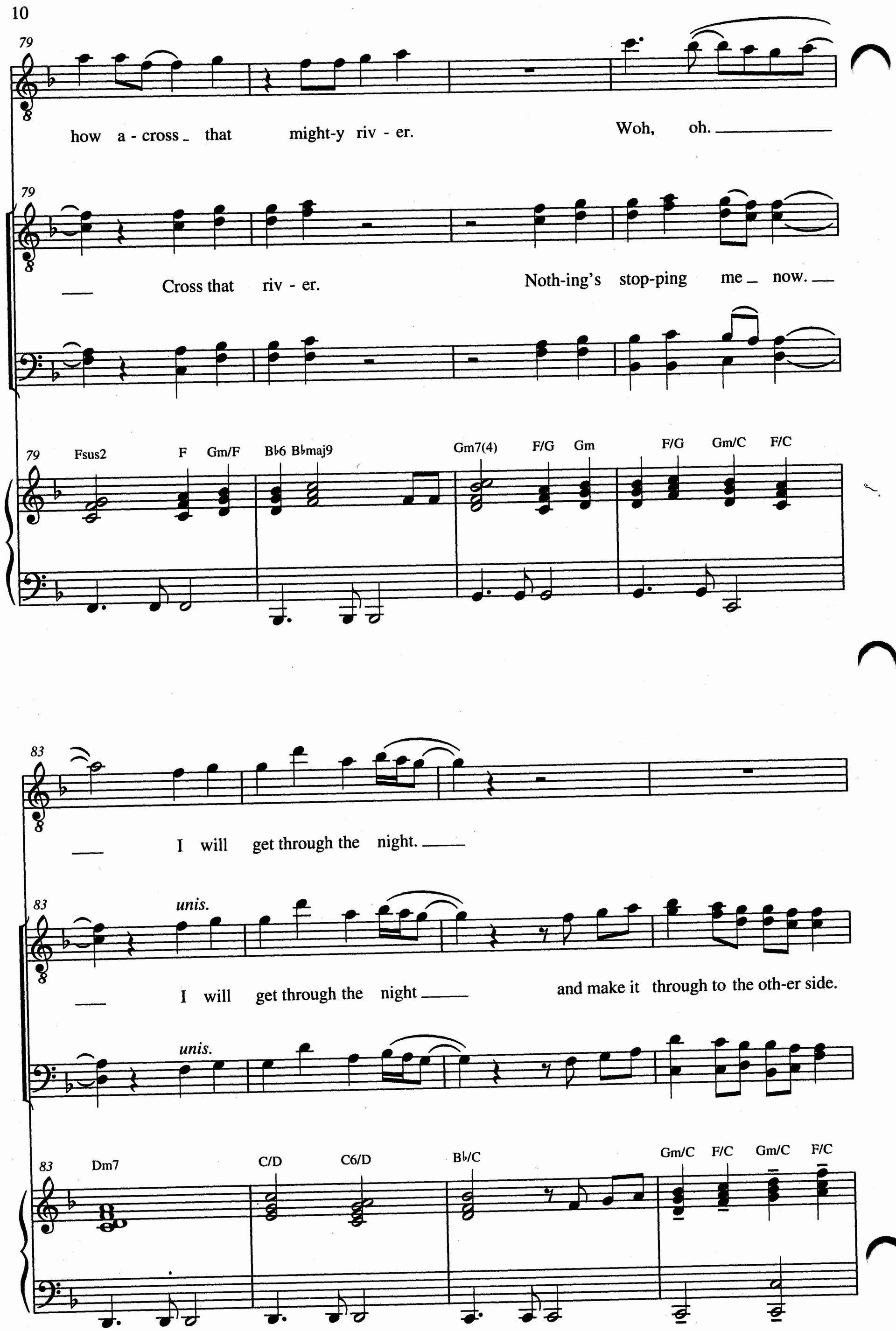
79
how a - cross _ that might-y riv - er.
Woh, oh. _____
79
___ Cross that riv - er.
Noth-ing's stop-ping me _ now. ___
79
Fsus2
F
Gm/F
B♭6
B♭maj9
Gm7(4)
F/G
Gm
F/G
Gm/C
F/C
83
___ I will get through the night. ____
83
unis.
___ I will get through the night ____
and make it through to the oth-er side.
unis.
83
Dm7
C/D
C6/D
B♭/C
Gm/C
F/C
Gm/C
F/C

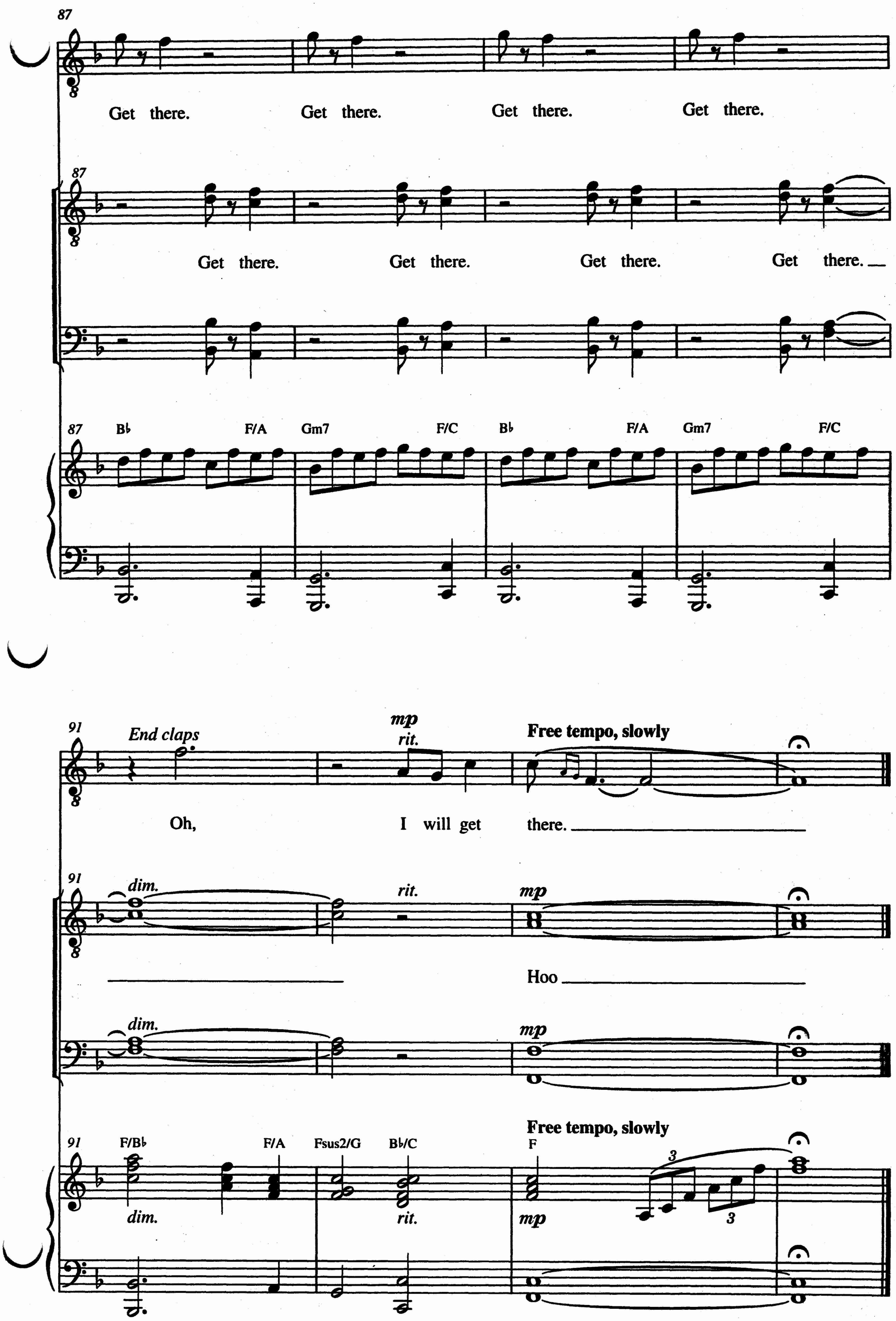
87
Get there. Get there. Get there. Get there.
87
Get there. Get there. Get there. Get there.
87
B♭ F/A Gm7 F/C B♭ F/A Gm7 F/C
91
End claps
mp
rit.
Free tempo, slowly
Oh, I will get there.
91
dim.
rit.
mp
Hoo
dim.
mp
91
F/B♭ F/A Fsus2/G B♭/C F
dim.
rit.
mp
Free tempo, slowly

DRUMS

I WILL GET THERE

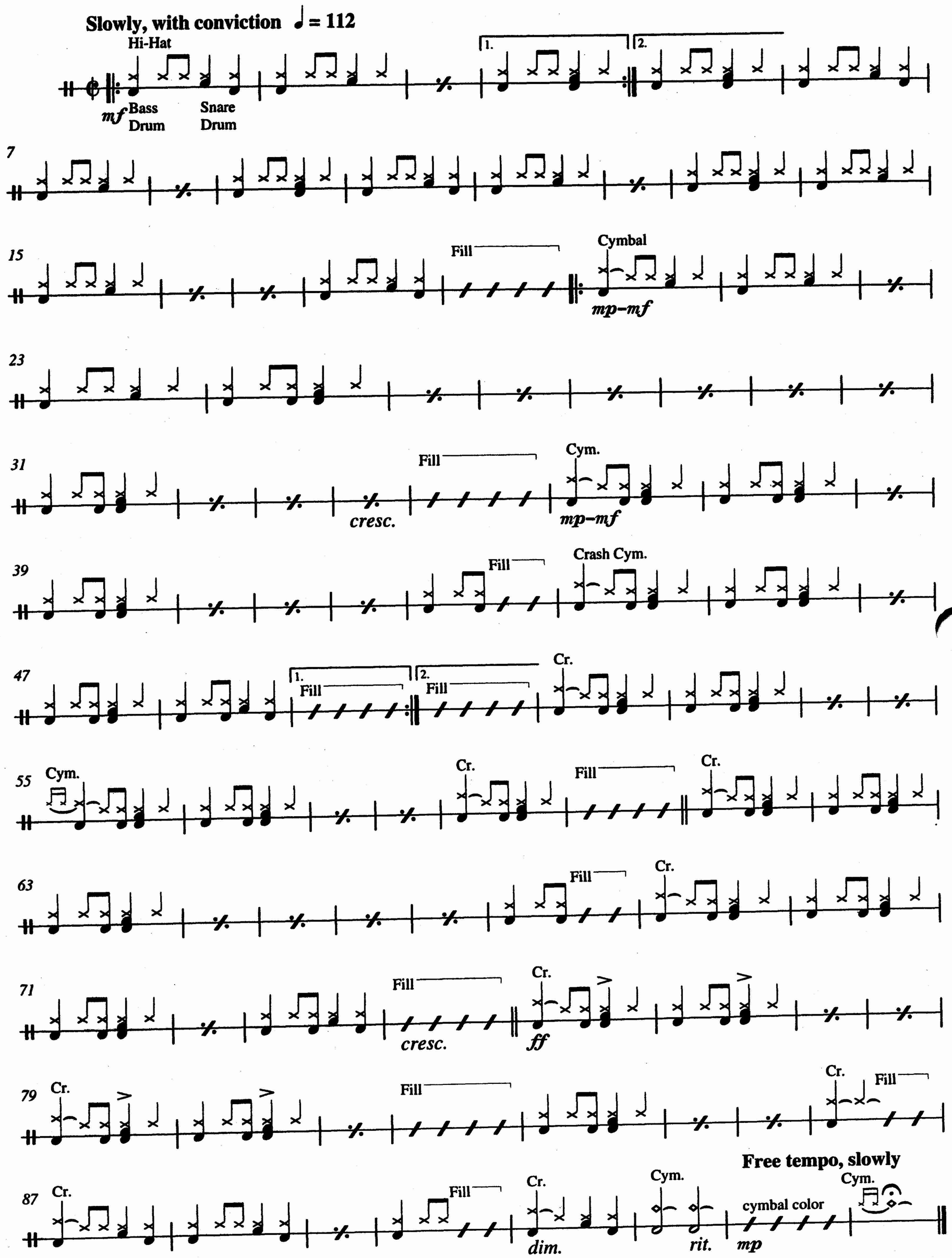

WARNER BROS. PUBLICATIONS
15800 N.W. 48th Avenue • Miami, Florida 33014
A Warner Music Group Company

0 29156 98871 0
$1.40 in USA
CH9962