00116330

TTBB a cappella US $1.95

146003

From CAROUSEL

If I Loved You

Lyrics by Oscar Hammerstein II
Music by Richard Rodgers

Arranged by Deke Sharon

VOICES rising

Tim Seelig Choral Series

Tear, Laugh, Chill bump

WILLIAMSON MUSIC®

AN IMAGEM COMPANY™

www.williamsonmusic.com

EXCLUSIVELY DISTRIBUTED BY

HAL•LEONARD® CORPORATION

7777 W. BLUEMOUND RD. P.O. BOX 13819 MILWAUKEE, WI 53213

Arranged for the San Francisco Gay Men's Chorus, Dr. Timothy Seelig, Conductor

If I Loved You

(From CAROUSEL)

For TTBB a cappella

Duration: ca. 1:45

Arranged by
DEKE SHARON

Lyrics by OSCAR HAMMERSTEIN II
Music by RICHARD RODGERS

Rubato throughout (♩ = ca. 104)

Tenor I

p

If I loved you, time and a - gain I would
If I loved you, words would - n't come in an

Tenor II

p

If I_____ loved you, time and a - gain I would
If I_____ loved you, words would - n't come in an

Baritone

p

If I loved you, time and a - gain I would
If I loved you, words would - n't come in an

Bass

p

If_____ I_____ loved you, time and a - gain I would
If_____ I_____ loved you, words would - n't come in an

Rubato throughout (♩ = ca. 104)

Piano *(for rehearsal only)*

p

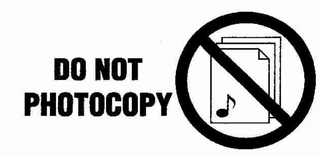

This choral arrangement is for concert use only. The use of costumes, choreography or other elements that evoke the story or characters of a legitimate stage musical work is prohibited in the absence of a performance license.

Copyright © 1945 by Williamson Music, a Division of Rodgers & Hammerstein: an Imagem Company
Copyright Renewed
This arrangement Copyright © 2013 by Williamson Music, a Division of Rodgers & Hammerstein: an Imagem Company
International Copyright Secured All Rights Reserved

try to say all I'd want you to
eas - y way, 'round in cir - cles I'd

mp

try to say all I'd want you to
eas - y way, 'round in cir - cles I'd

mp

try to say all I'd want you to
eas - y way, 'round in cir - cles I'd

mp

try to say all I'd want you to
eas - y way, 'round in cir - cles I'd

mp

know. go.

know. go.

know. go.

know. go.

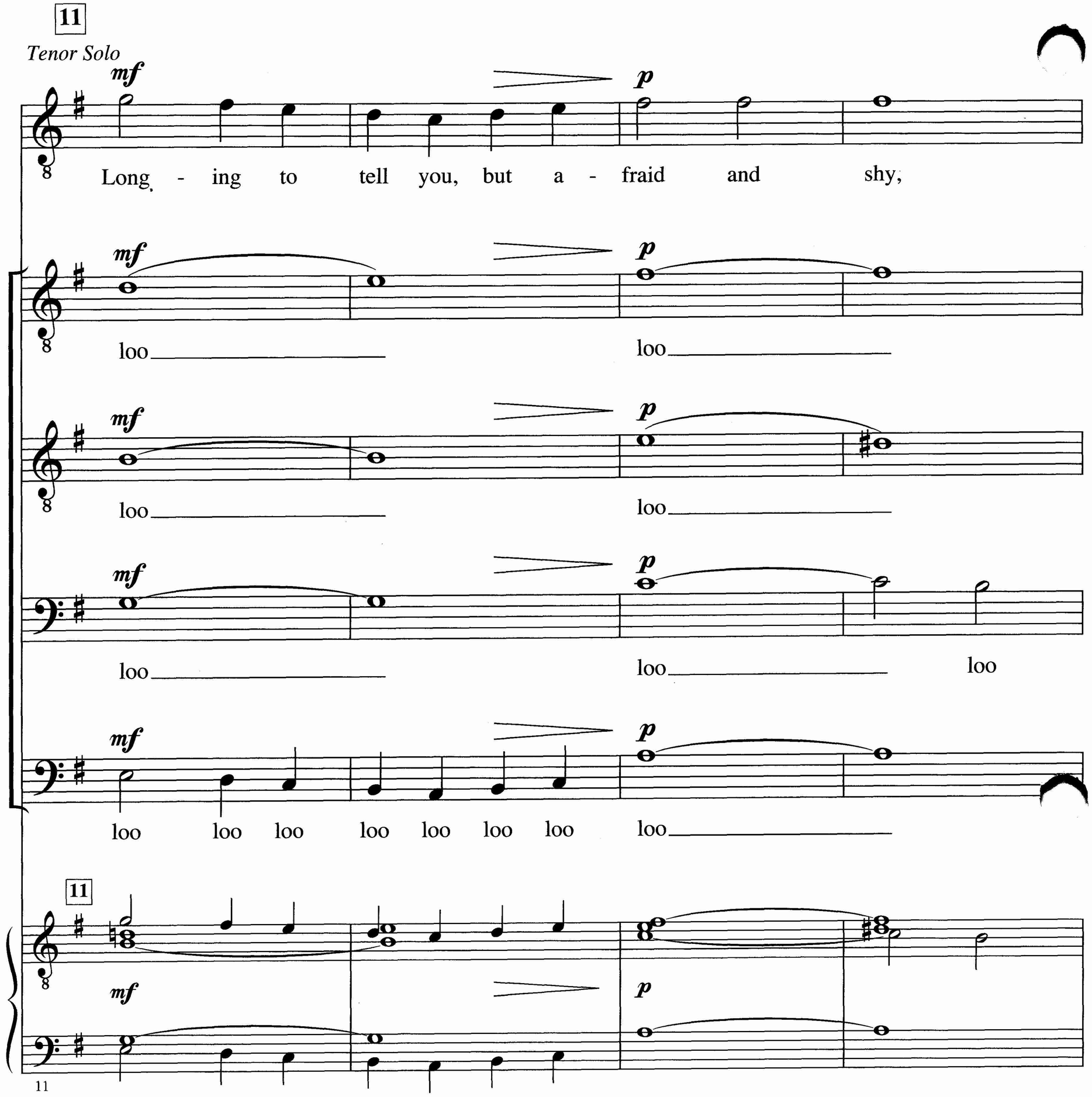
11
Tenor Solo
mf
p
Long - ing to tell you, but a - fraid and shy,
loo
loo
loo
loo
loo
loo
loo
loo
loo
loo
loo
loo
loo
loo
loo
loo
loo
loo
loo
loo
11
mf
p
11

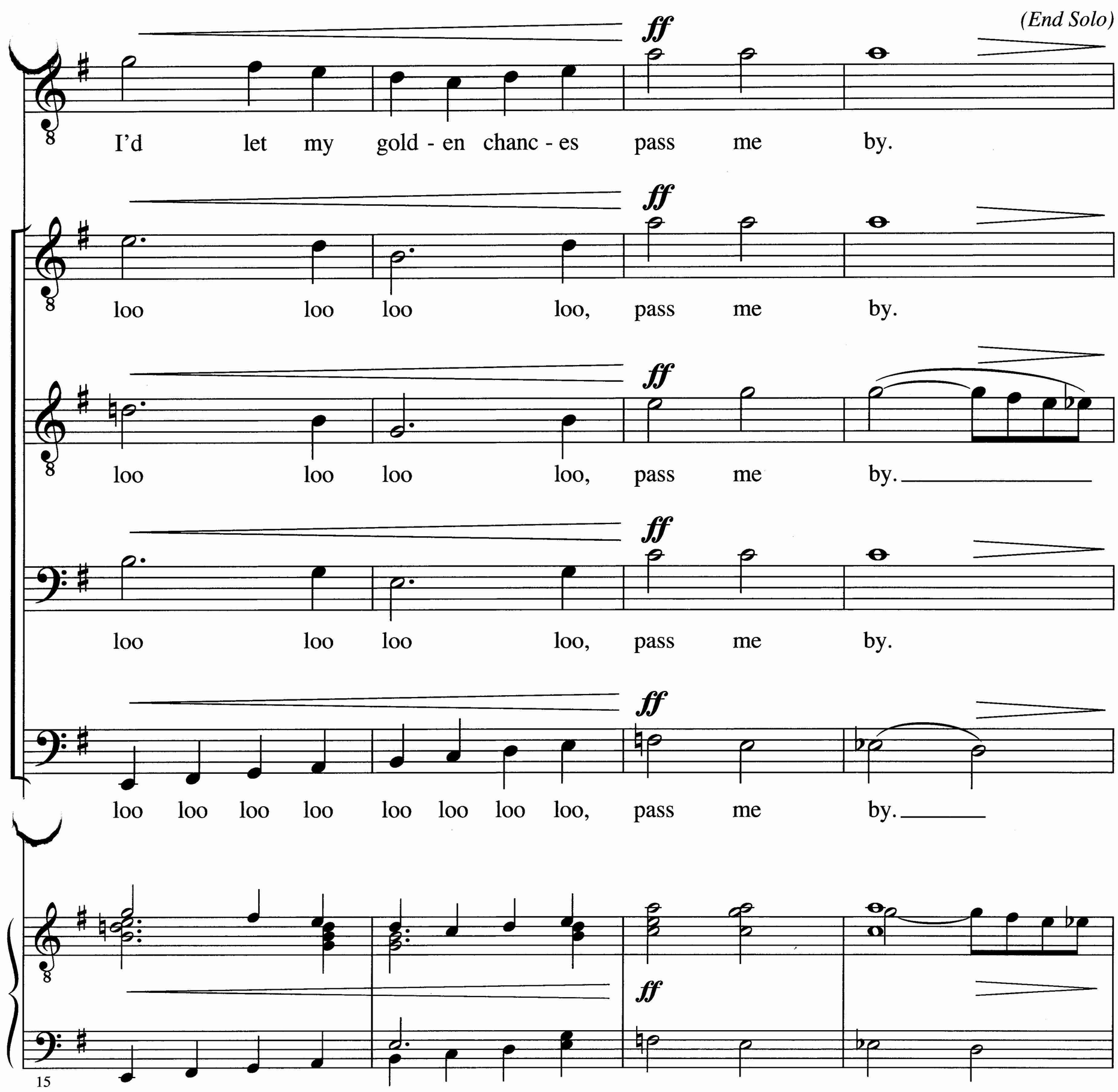
(End Solo)
ff
I'd let my gold - en chanc - es pass me by.
loo loo loo loo, pass me by.
loo loo loo loo, pass me by.
loo loo loo loo, pass me by.
loo loo loo loo loo loo loo loo, pass me by.
15

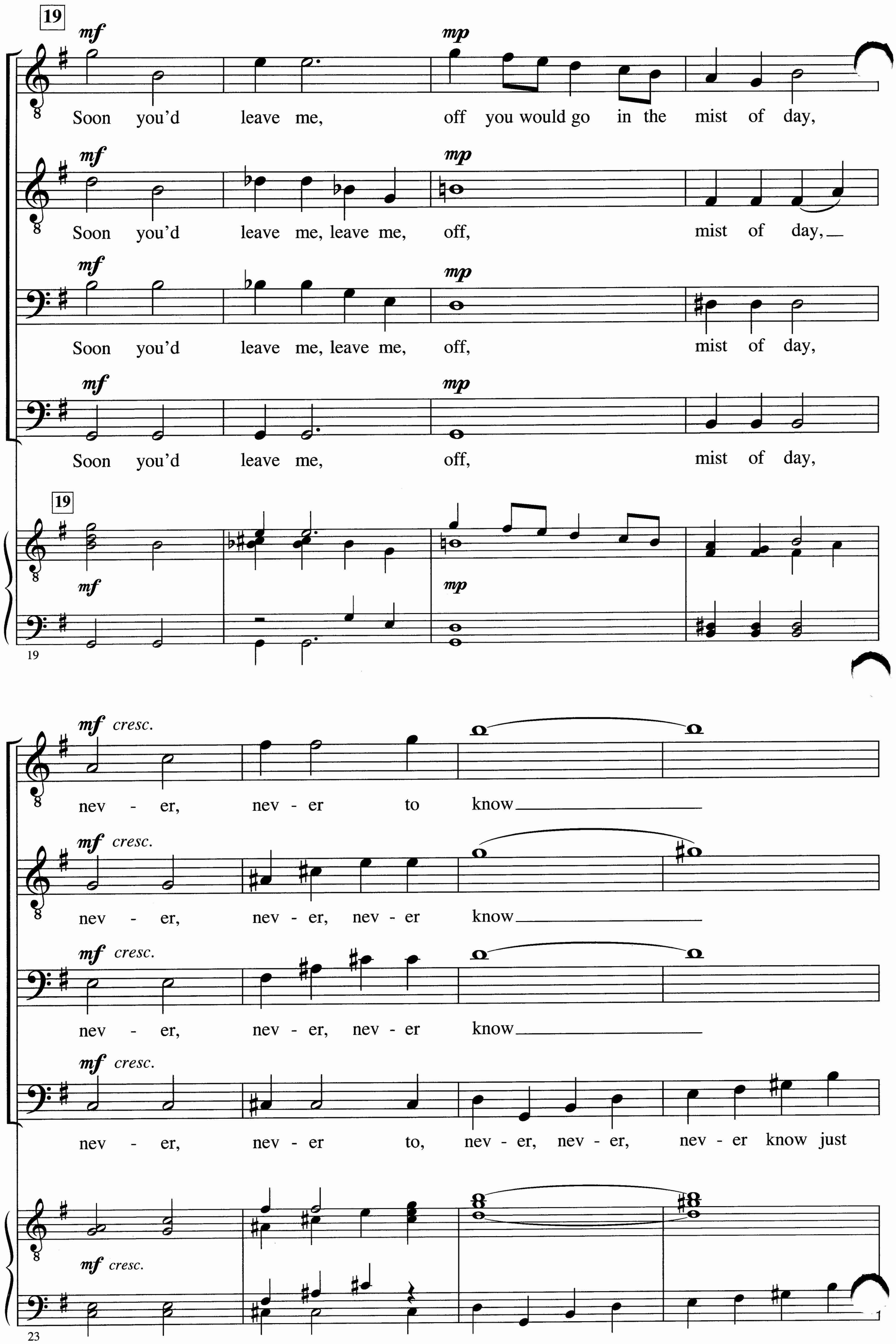
19
mf
mp
Soon you'd leave me, off you would go in the mist of day,
Soon you'd leave me, leave me, off, mist of day,
Soon you'd leave me, leave me, off, mist of day,
Soon you'd leave me, off, mist of day,
19
mf
mp
19
mf cresc.
nev - er, nev - er to know
nev - er, nev - er, nev - er know
nev - er, nev - er, nev - er know
nev - er, nev - er to, nev - er, nev - er, nev - er know just
mf cresc.
23

how I loved you, if I

ff *mp*

how I loved you, if I

ff *mp*

how I loved you, if I

ff *mp* *div.*

how I loved you, if I

29

ff *mp*

27

rit.

loved you. Oo

rit.

loved you. Oo

rit.

loved you. Oo

rit.

loved you. Oo

rit.

30

8 84088 88127 6