YR3027.4

35
129735

Land of the Free

TTBB and piano

Words and music by
David Maddux
Arranged by
Kathleen McGuire

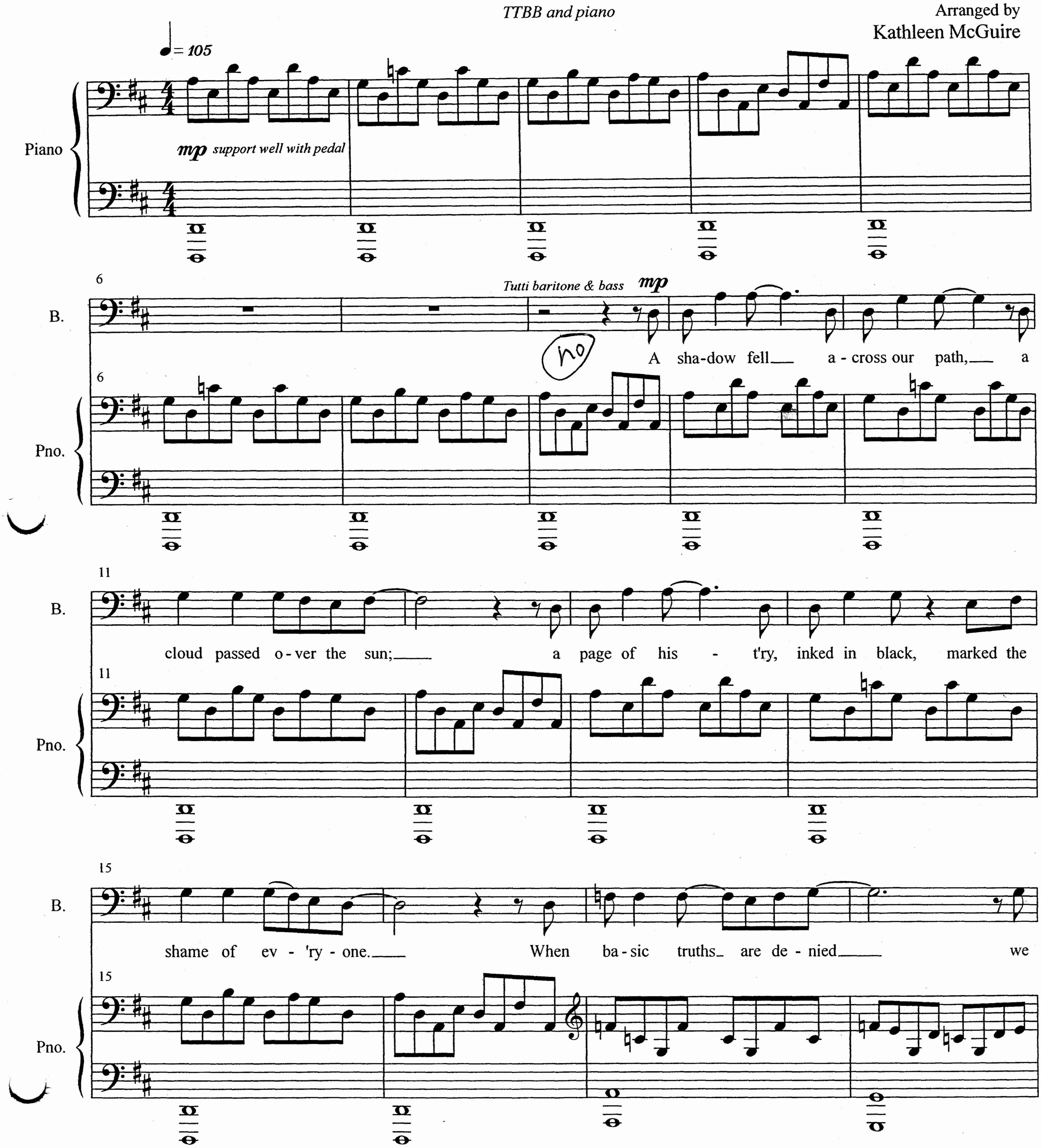

© 2001 by Barton Rhodes Press (ASCAP), Los Angeles.
Yelton Rhodes Music sole selling agent.
All international rights reserved. www.yrmusic.com

1st time: tenors only
2nd time: TTBB

19

T 1

mp

But ba - sic truths and hu - man rights are the
in that land where hope and love are

B.

all die a lit - tle in - side. (But ba - sic truth and hu - man rights are the
in that land where hope and love are

Pno.

23

T 1

ray that pier - ces through the dark - est days and long - est nights, bring - ing
free of lim - its and laws and ev - 'ry dream you're dream - ing of, ev - 'ry

B.

ray that pier - ces through the dark - est days and long - est nights, bring - ing
free of lim - its and laws and ev - 'ry dream you're dream - ing of, ev - 'ry

Pno.

27

T 1

hope that must come true. And one day soon we will see
just and no - ble cause is day by day re - a - lized,

B.B. sing both times:

B.

hope that must come true.) And one day soon we will see
just and no - ble cause is day by day re - a - lized,

Pno.

30

T 1

the dawn of a new li - ber - ty.
made true by the vic - 'tries we prize!

And we'll

B.

the dawn of a new li - ber - ty.
made true by the vic - 'tries we prize!

And we'll

30

Pno.

cresc.

f

33

T 1

live in the land of the free and the home of the brave,

T 2

f

And we'll live in the land of the free, and the home, the home of the brave,

B.

live in the land of the free and the home of the brave,

B

f

And we'll live in the land of the free, and the home, the home of the brave,

33

Pno.

36

T 1: where the flags of ac-cept-ance and pride and di-ver - si - ty wave.

T 2: where the flags of ac - cept-ance and pride, and

B.: where the flags of ac-cept-ance and pride and di-ver - si - ty wave.

B: where the flags of ac - cept-ance and pride, and

Pno.

39

p *e poco marcato* — *No Breath*

T 1: No up - ris-ing of hate, no ho - ly war will

T 2: pride and di-ver-si-ty wave. No-up - ris-ing of hate, no ho - ly war will

B.: No up - ris-ing of hate, no ho - ly war will

B: pride and di-ver-si-ty wave. No-up - ris-ing of hate, no ho - ly war will

Pno.

43

T 1

mp *cresc.* *mf*

dark - en our fu - ture an - y - more, and the chal - lenge of life and love

T 2

mp *cresc.* *mf*

dark - en our fu - ture an - y - more; and the chal - lenge of life and love

B.

mp *cresc.* *mf*

dark - en our fu - ture an - y - more; and the chal - lenge of life and love

B

mp *cresc.* *mf*

dark - en our fu - ture an - y - more; and the chal - lenge of life and love

Pno.

mp *cresc.* *mf*

46

T 1

will be sim - ply to be, sim - ply to be. And we'll

f

T 2

will be sim - ply to be, sim - ply to be,

B.

will be sim - ply to be, And we'll

f

B

will be sim - ply to be, sim - ply to be,

Pno.

f

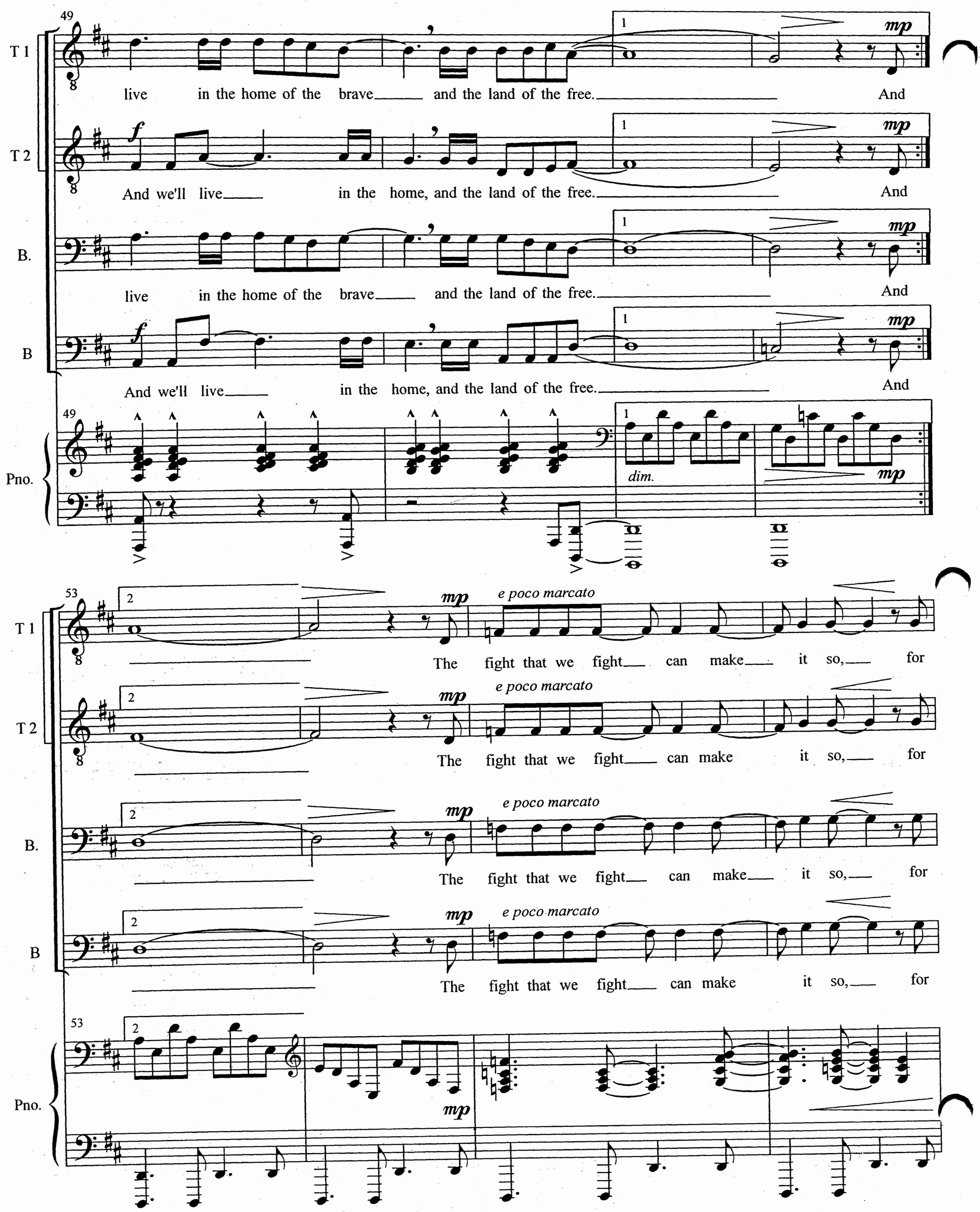
49
T 1
live in the home of the brave and the land of the free. And
T 2
And we'll live in the home, and the land of the free. And
B.
live in the home of the brave and the land of the free. And
B
And we'll live in the home, and the land of the free. And
Pno.
dim.
53
The fight that we fight can make it so, for
e poco marcato

57

T 1

truth is the sword___ that fells___ each foe, and we'll ne - ver give up, ne - ver

T 2

truth is the sword___ that fells___ each foe, and we'll ne - ver give up, ne - ver

B.

truth is the sword___ that fells___ each foe, and we'll ne - ver give up, ne - ver

B

truth is the sword___ that fells___ each foe, and we'll ne - ver give up, ne - ver

Pno.

f

60

molto rit. *cresc.* *A tempo (maestoso)* *ff*

T 1

give up, ne - ver give up un - til we live in the land of the free___

T 2

give up, ne - ver give up un - til we live, we live___ in the

B.

give up, ne - ver give up un - til we live in the land of the free___

B

give up, ne - ver give up un - til we live, we live___ in the

Pno.

molto rit. *cresc.* *A tempo (maestoso)* *ff*

64

T 1

and the home of the brave, where the

T 2

land of the free and the home, the home of the brave,

B.

and the home of the brave, where the

B

land of the free and the home, the home of the brave,

64

Pno.

67

T 1

flags of ac-cept - ance and pride and di - ver - si - ty wave.

T 2

where the flags of ac - cept - ance and pride and

B.

flags of ac-cept - ance and pride and di - ver - si - ty wave.

B

where the flags of ac - cept - ance and pride and

67

Pno.

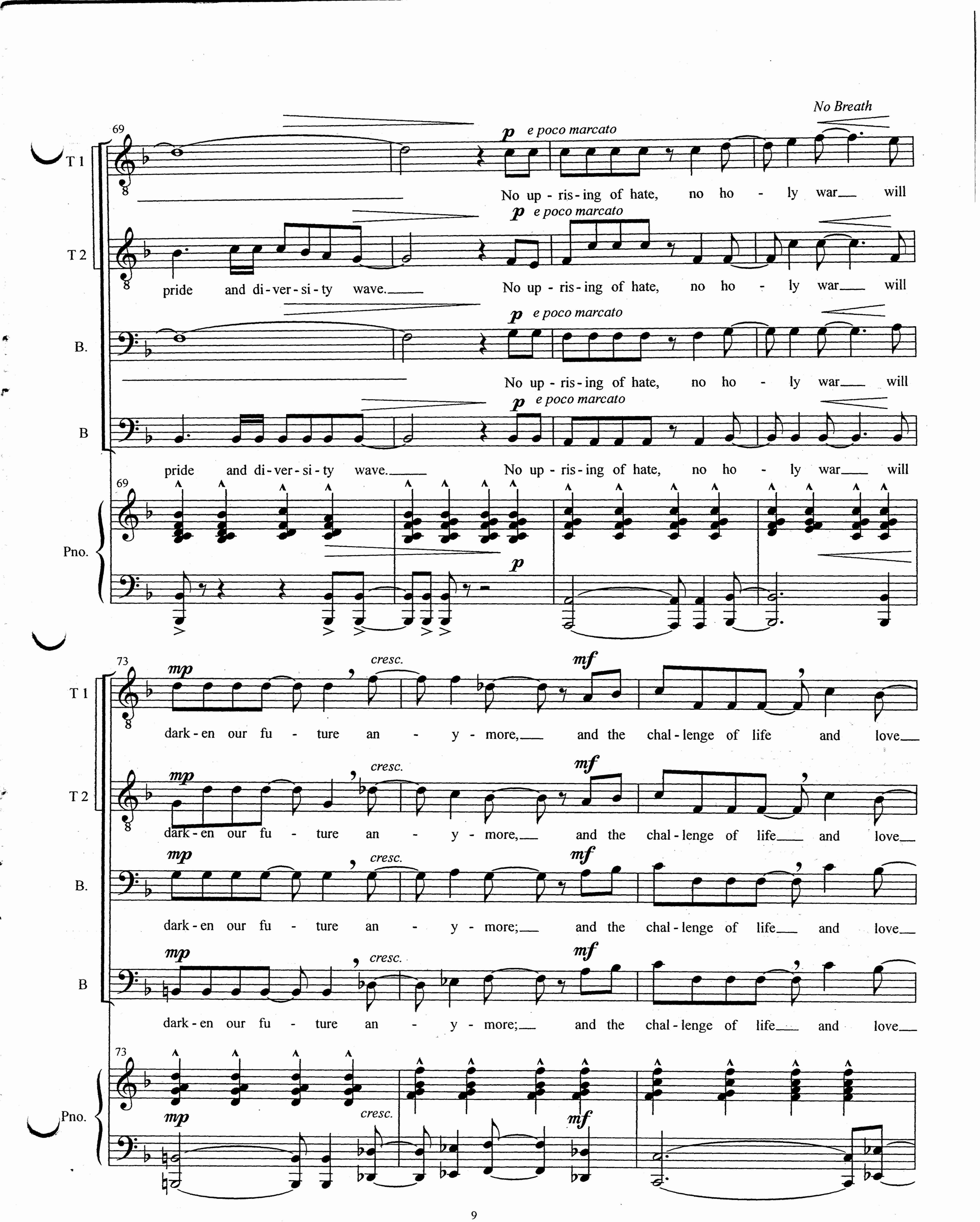
No Breath
69
T 1
p e poco marcato
No up - ris - ing of hate, no ho - ly war will
T 2
pride and di - ver - si - ty wave.
p e poco marcato
No up - ris - ing of hate, no ho - ly war will
B.
p e poco marcato
No up - ris - ing of hate, no ho - ly war will
B
pride and di - ver - si - ty wave.
p e poco marcato
No up - ris - ing of hate, no ho - ly war will
Pno.
p
73
T 1
mp
cresc.
mf
dark - en our fu - ture an - y - more, and the chal - lenge of life and love
T 2
mp
cresc.
mf
dark - en our fu - ture an - y - more, and the chal - lenge of life and love
B.
mp
cresc.
mf
dark - en our fu - ture an - y - more; and the chal - lenge of life and love
B
mp
cresc.
mf
dark - en our fu - ture an - y - more; and the chal - lenge of life and love
Pno.
mp
cresc.
mf

76

T 1

will be sim - ply to be, sim - ply to be, And we'll

T 2

will be sim - ply to be, sim - ply to be,

B.

will be sim - ply to be. And we'll

B

will be sim - ply to be, sim - ply to be.

76

Pno.

79

T 1

live in the home of the brave and the land of the free, of the free. And we'll

T 2

And we'll live in the home and the land of the free, of the free. And we'll

B.

live in the home of the brave and the land of the free. And we'll

B

And we'll live in the home and the land of the free, of the free. And we'll

79

Pno.

83

T 1

live in the home of the brave, and the land of the

cresc.

T 2

live in the home of the brave, and the land of the

cresc.

B.

live in the home of the brave, and the land of the

cresc.

B

live in the home of the brave, and the land of the

cresc.

83

Pno.

sfz

cresc.

ff *Rit.*

86

T 1

free, the free!

ff

T 2

free, land of the free!

ff

B.

free, land of the free!

ff

B

free, land of the free!

86

Rit.

Pno.

ff

sfz