MARY BOY CHILE

(Caribbean Carol)

arr. HHH/74
as recorded by TB CHOIR

Solo Introduction (or quartet)

Hark now hear the an- gels sing Lis- ten to what they say, they say that

man will live for- e- ver more be- cause

Poco rit.

be- cause be-cause be- cause

of Christ-mas Christ- mas

a tempo

Day

Basses begin here.

145618

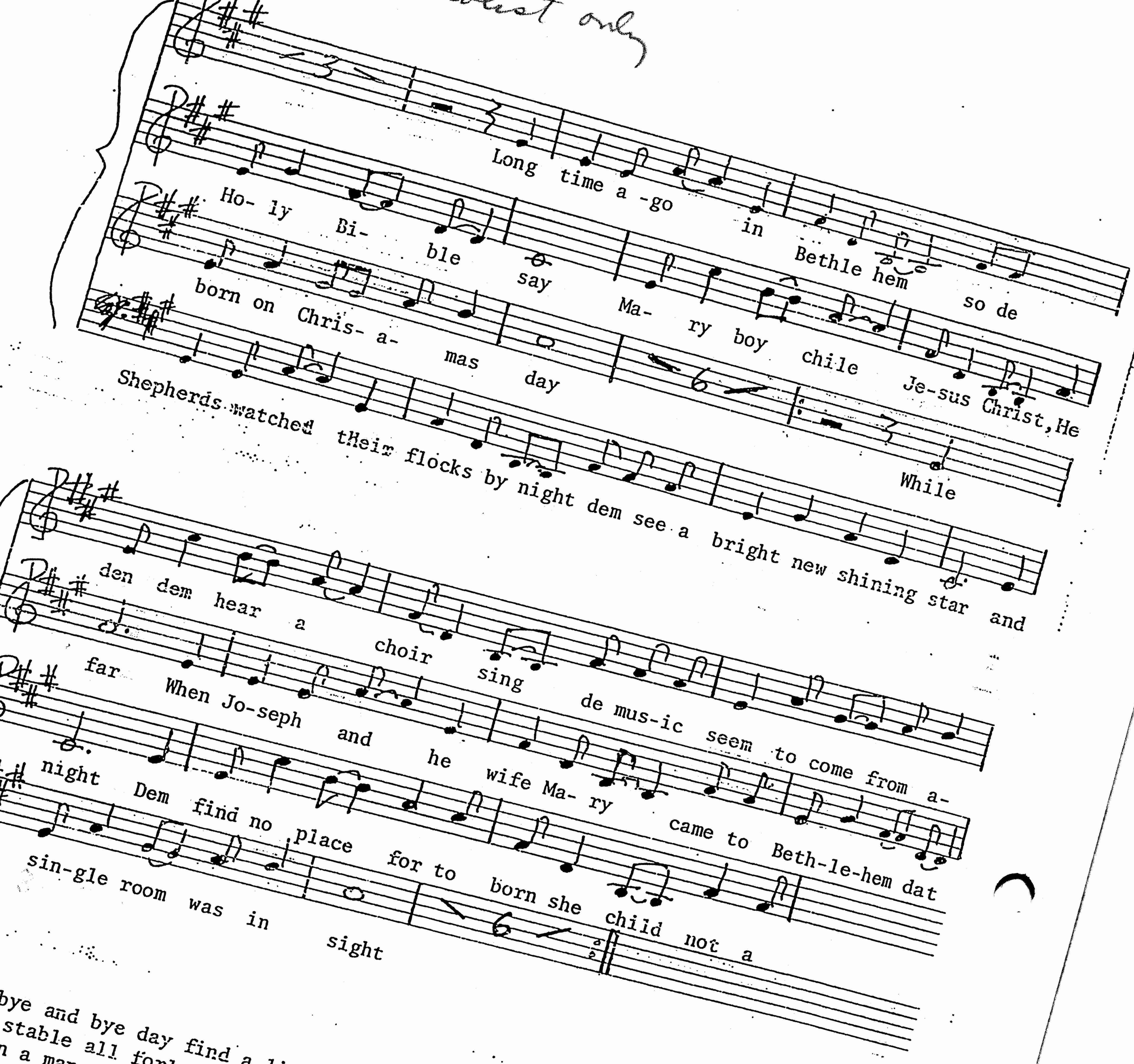

bye and bye day find a little nook
stable all forlorn
n a manger cold and dark
ittle boy was born
e wise men tell old King Herod
a new king born today
g he frankincense and myrrh
from far away

3. When old king Herod him lern this news
him mad as mad can be
Him tell de wisemen find dis chile
so dat I may worship he
Long time ago in Bethlehem
so de Holy Bible say
Mary boy chile Jesus Christ
He born on Chrisamas day.

10 bars - introduction

a tempo

La la la la la

La la la la la

La la la la la

Tum tum tum Tum tum tum Tum (etc..)

La (idem)

La (idem)

La (idem)

My my my Ma- ry boy chile Je- sus Christ He

My my my Ma- ry boy chile Je - sus Christ He

My my my Ma- ry boy chile Je- sus Christ He

tum

born on Chris- a - mas day

born on Chris- a - mas day

born on Chris- a - mas day

Tum tum tum

8

La

La

La

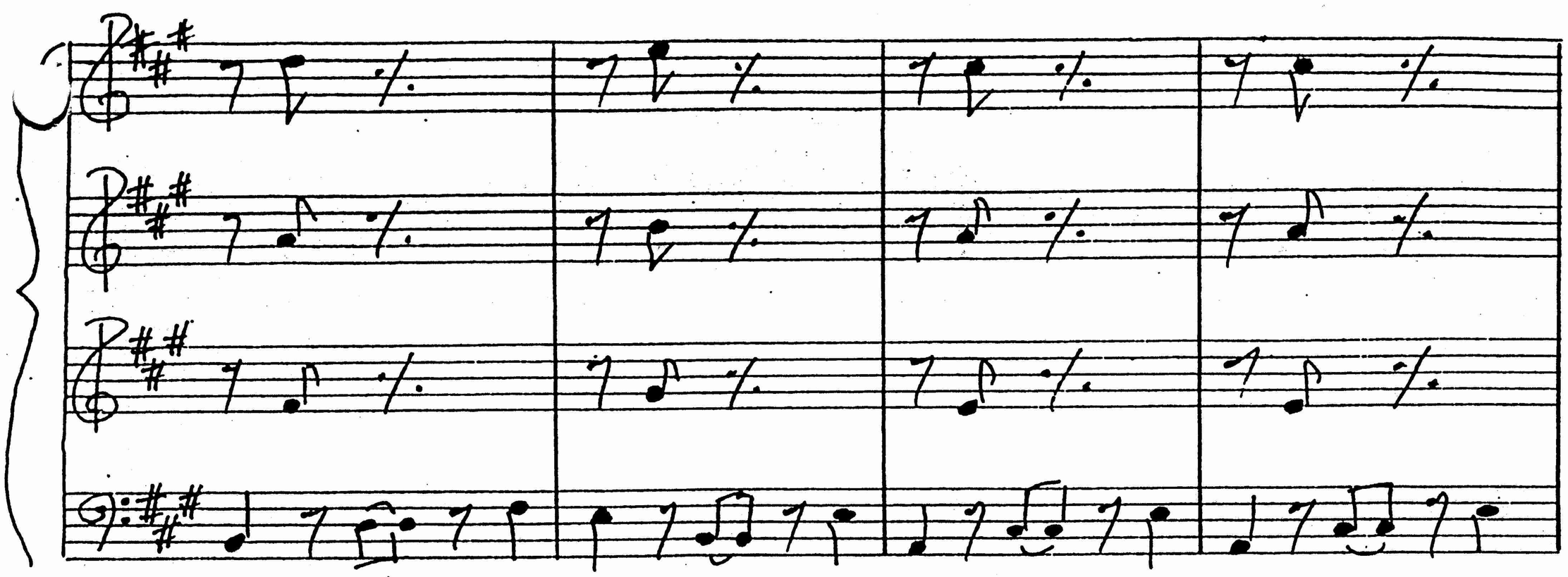

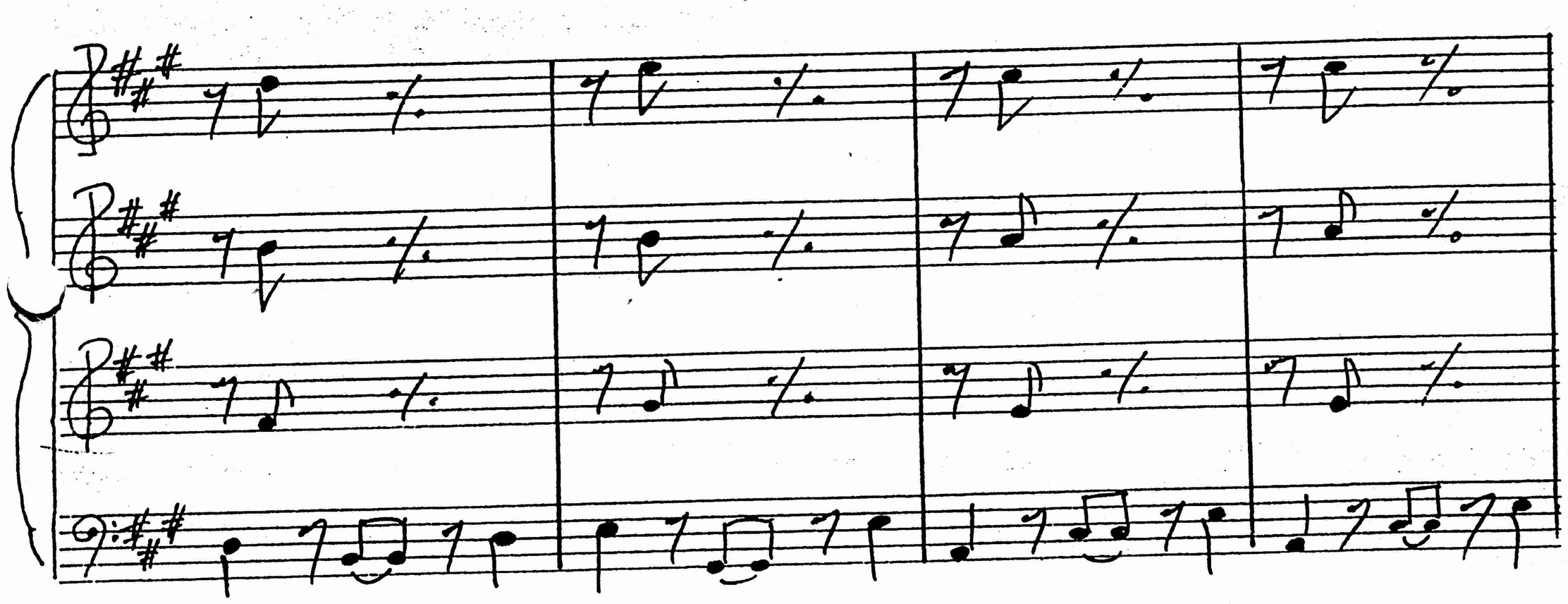

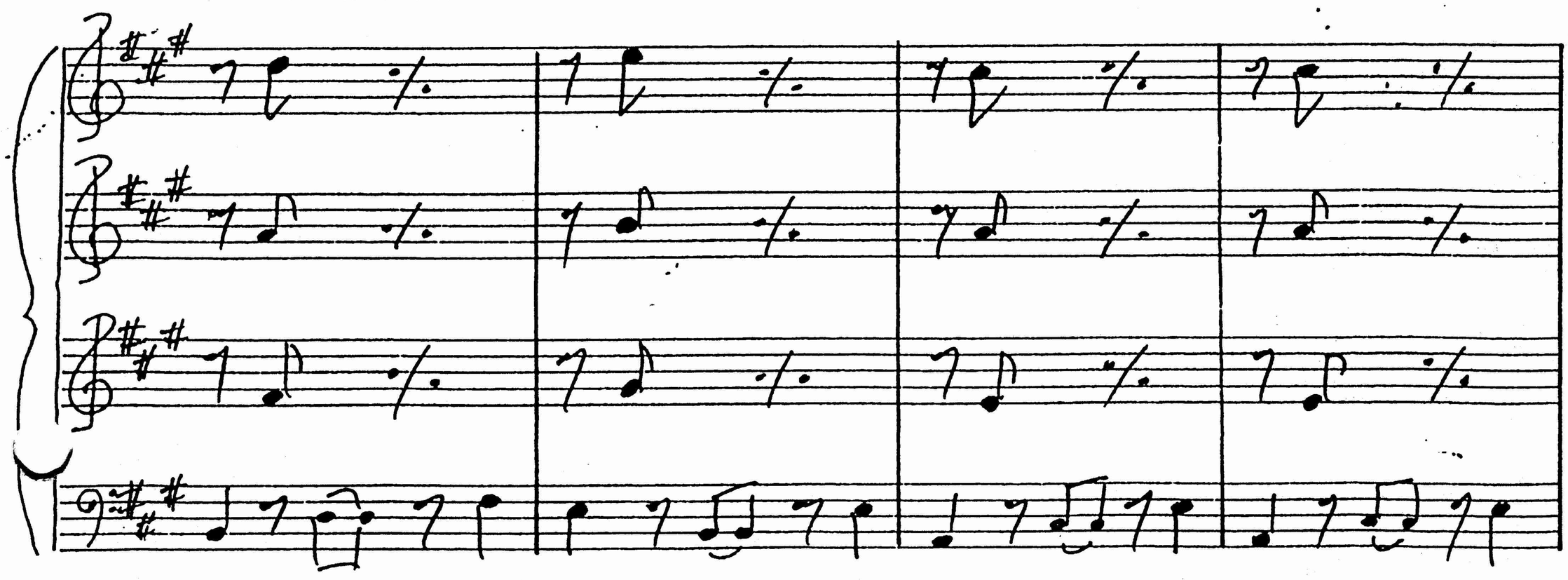

La la la la la My my my Ma -

La la la la la my my my Ma -

La la la la la My my my Ma -

1ST, 2ND

ry boy chile Je- sus Christ He born on Chris-a- mas day

ry boy chile Je-sus Christ He born on Chris- a-mas day

ry boy chile Je-sus Christ He born on Chris-a mas day

Tum tum tum

8

3RD

mf

Day born on Chris-a mas

mf

Day born on Chris- a - mas

mf

Day born on Chris-a - mas

Tum tum tum

Tum tum tum tum

dim. p dim. pp

Day born on Chris- a-mas day born on Chrisamas

p pp

Day born on Chris-a- mas day born on Chrisamas

p pp

Day born on Chris-a- mas day born on Chrisamas

tum tum tum tum tum tum tum tum

ff

My my my Ma-- ry Boy chile Je- sus Christ He

ff

My my my Ma-- ry Boy chile Je- sus Christ He

ff

My my my Ma -- ry Boy chile Je- sus Christ He

ff

My my my Ma- ry Boy chile Je- sus Christ He

born on Chris-a-mas Day!

born on Chris-a-mas Day!

born on Chris- a-mas Day!

born on Chris-a-mas Day!