Misfit of the Misfits

Joe Pisano (ASCAP)

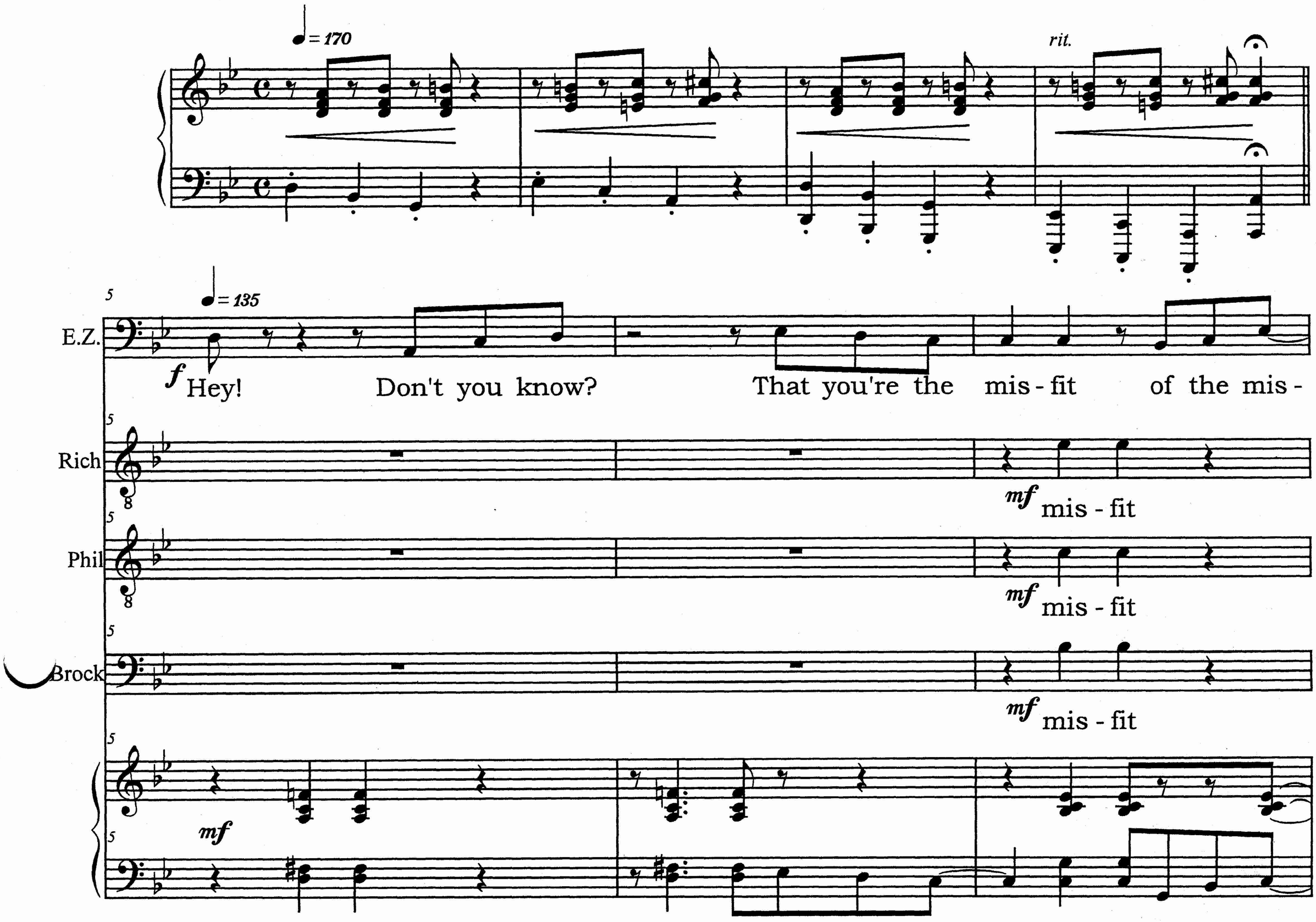

Copyright 2010, BEAREOLA MUSIC

E.Z.

- - fits E-ven Ru - dolph and his red nose don't want

Rich

mis - fit *p* (Aah)

Phil

mis - fit *p* (Aah)

Brock

mis - fit *p* (Aah)

E.Z.

a-ny part of you 'Cause you're the out-cast of the out - casts When

Rich

mf a-ny part of you out-cast out-cast

Phil

mf a-ny part of you out-cast out-cast

Brock

mf a-ny part of you out-cast out-cast

E.Z.

Gil - li - gan and Skip - per throw you off of the is - land Then you know it's time to find a new place to call your own_

Rich

p (Aah)

Phil

p (Aah)

Brock

p (Aah)

mp cresc.

mf

mf

mf

f

17

E.Z.

mf a place to call your

Rich

f (You bet - ter find a home)—

Phil

f (You bet - ter find a home)—

Brock

f (You bet - ter find a home)—

f Hey!

Can't you s

19

E.Z.

own

mf Hey!

Rich

(Go find it on your own)—

mf Hey!

Phil

(Go find it on your own)—

mf Hey!

Brock

(Go find it on your own)—

f

mf

22

E.Z.

That you're the black sheep of the black___ sheep And

Rich

Can't you see? black sheep black sheep

Phil

Can't you see? black sheep black sheep

Brock

Can't you see? black sheep black sheep

25

E.Z.

Lit-tle Bo Peep did-n't both-er to find you You're a fish out of wa-

Rich

p (Aah)___ *mf* both-er to find you fish fish

Phil

p (Aah)___ *mf* both-er to find you fish fish

Brock

p (Aah)___ *mf* both-er to find you fish fish

28

E.Z.

- ter Bet-ter find a pond to jump in 'cause ev-'ry-bod-y knows we don't

Rich

(fish-y fish) *p* (Aah)

Phil

(fish-y fish) *p* (Aah)

Brock

(fish-y fish) *p* (Aah)

mp *cresc.*

31

E.Z.

want no fish - y fish at - tract - ing stray cats to our door,

Rich

mf

Phil

mf

Brock

mf

f

33

E.Z.

mf no stray cats to our

Rich

f (Just like we said be - fore)

Phil

f (Just like we said be - fore)

Brock

f (Just like we said be - fore)

35

E.Z.

door

Rich

(Don't come here a - ny - more) *f* Go right a-way

Phil

(Don't come here a - ny - more) *f* Go right a-way

Brock

(Don't come here a - ny - more) *f* Go right a-way

f

f Go—

Go right a-way Do it to-day Go—

Go right a-way Do it to-day Do it to-day Go—

Go right a-way Do it to-day Do it to-day Go—

Go right a-way Do it to-day Do it to-day Go—

— a - way! Leave— to - day! No— de - lay! Stay— a-way!

41 ch — Leave— No— Stay— a-way!

41 Phil — Leave— No— Stay— a-way!

41 Brock — Leave— No— Stay— a-way!

41

45

E.Z.

Hey! Take the hint: You are a

Rich

mf Hey! Take the hint:

Phil

mf Hey! Take the hint:

Brock

mf Hey! Take the hint:

mf

47

E.Z.

square peg in a round hole, And no-one wants a sharp edge de-

Rich

square peg square peg *p* (Aah) *mf* de-

Phil

square peg square peg *p* (Aah) *mf* de-

Brock

square peg square peg *p* (Aah) *mf* de-

E.Z.

50

Rich

liv-ered by a troll. Go take a hike in the moun - tains You know, the

50

Phil

liv-ered by a troll. (long hike) (long hike)

50

Brock

liv-ered by a troll. (long hike) (long hike)

50

liv-ered by a troll. (long hike) (long hike)

53

E.Z.

moun-tains of Af-ghan-i-stan are nice this time of year While you're

53

Rich

p (Aah)

53

Phil

p (Aah)

53

Brock

p (Aah)

53

mp *cresc.*

53

55

E.Z.

there be sure to hide, I hear they kill all pigs on sight!

Rich

mf

Phil

mf

Brock

mf

f

57

E.Z.

mf (Your face is such a

Rich

f (Your face is such a fright!)

Phil

f (Your face is such a fright!)

Brock

f (Your face is such a fright!)

59

E.Z.

fright!)

Vic

mp Such bile, how vile It's

Rich

(Hide in a cave at night!)

Phil

(Hide in a cave at night!)

Brock

(Hide in a cave at night!)

f *mp*

63

Vic

real-ly not my style So cruel not cool Are you still in high

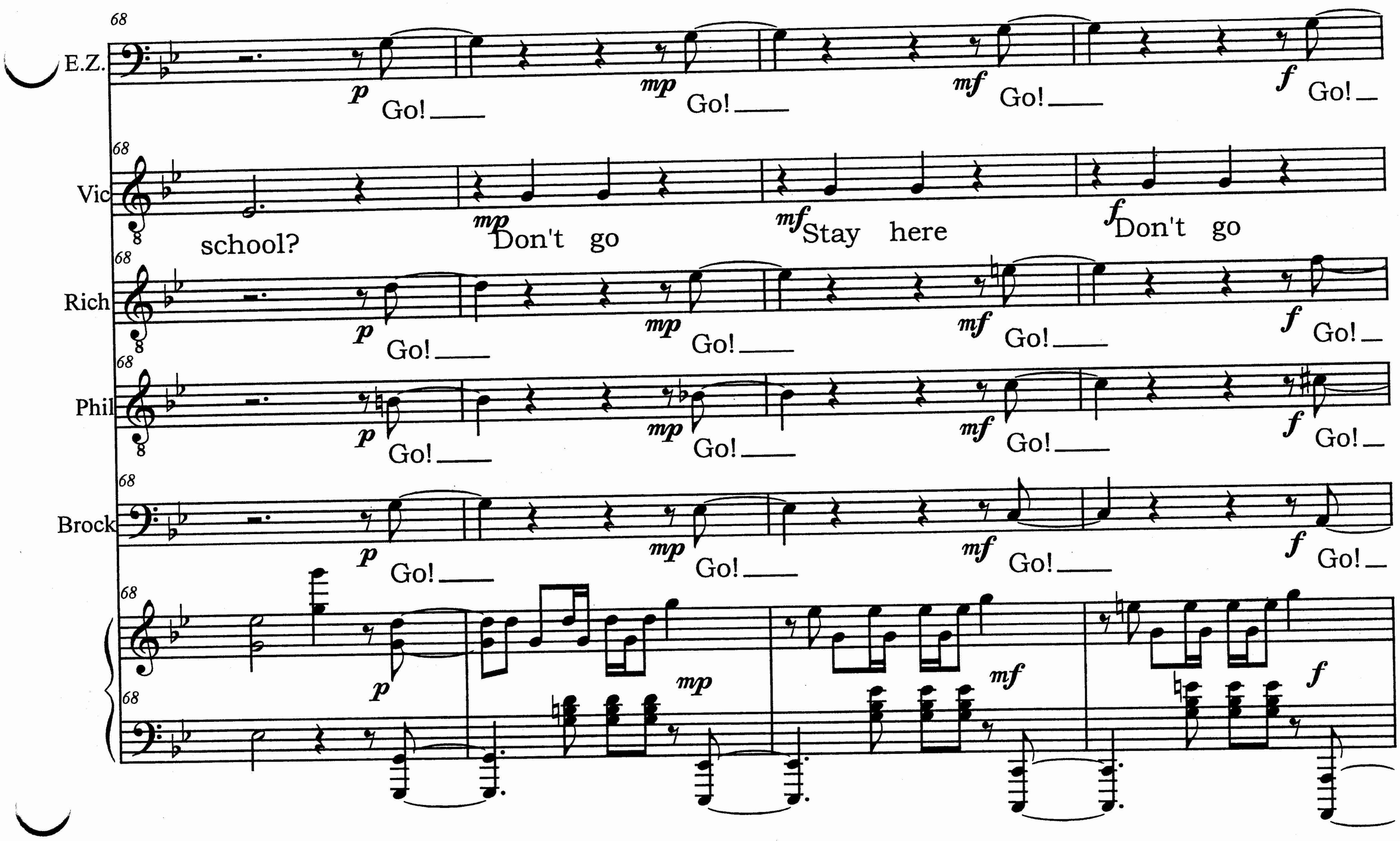
68
E.Z.
p Go!
mp Go!
mf Go!
f Go!
Vic
school?
mp Don't go
mf Stay here
f Don't go
Rich
Phil
Brock

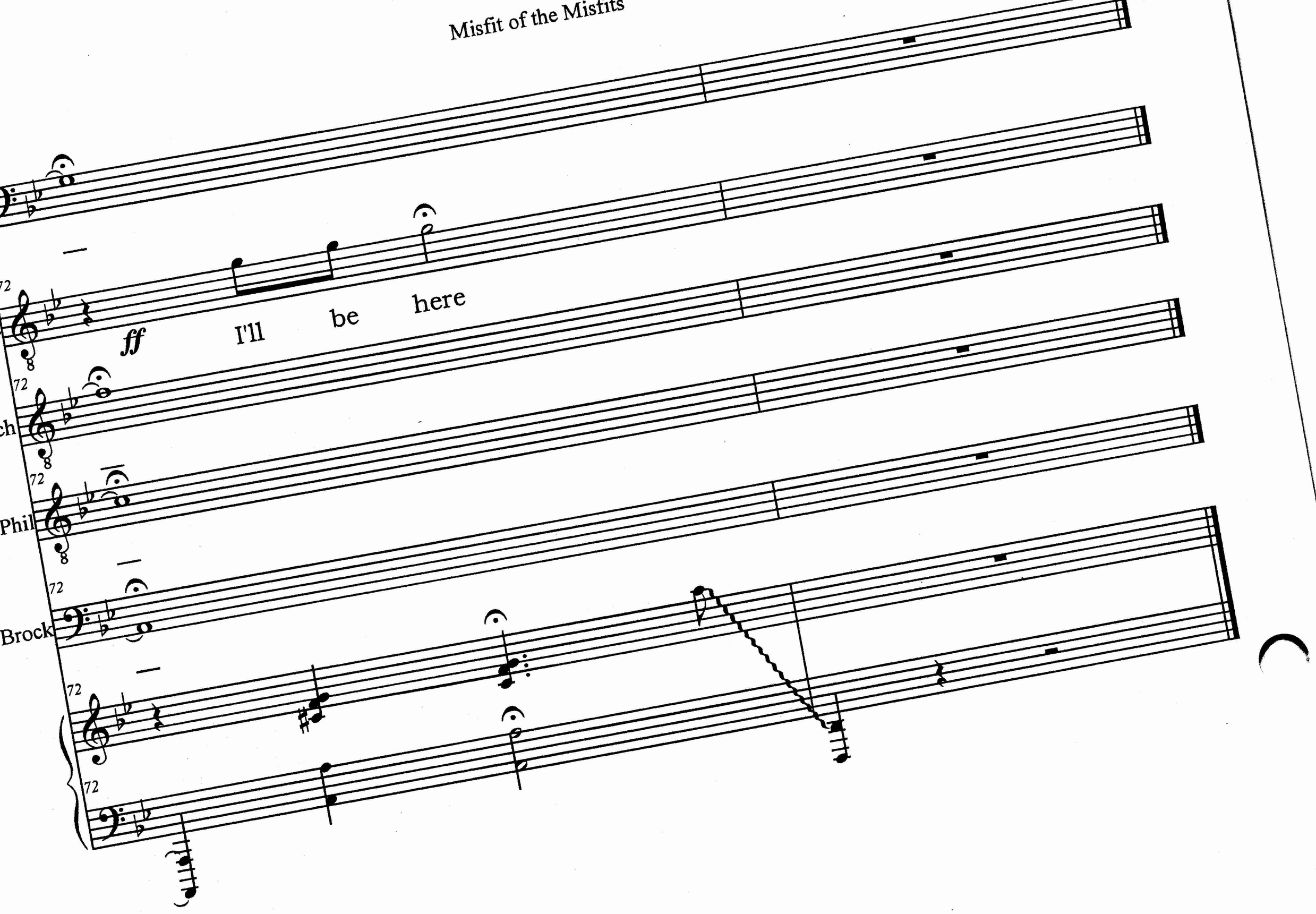
ff
I'll be here
Phil
Brock