PROPERTY OF
The Delaware Valley Men's Chorus

E.C.S. Choral Music, № 2300

Nowel

four-part carol for soloists and chorus of men's voices
(from *The Nativity according to Saint Luke*)

Randall Thompson

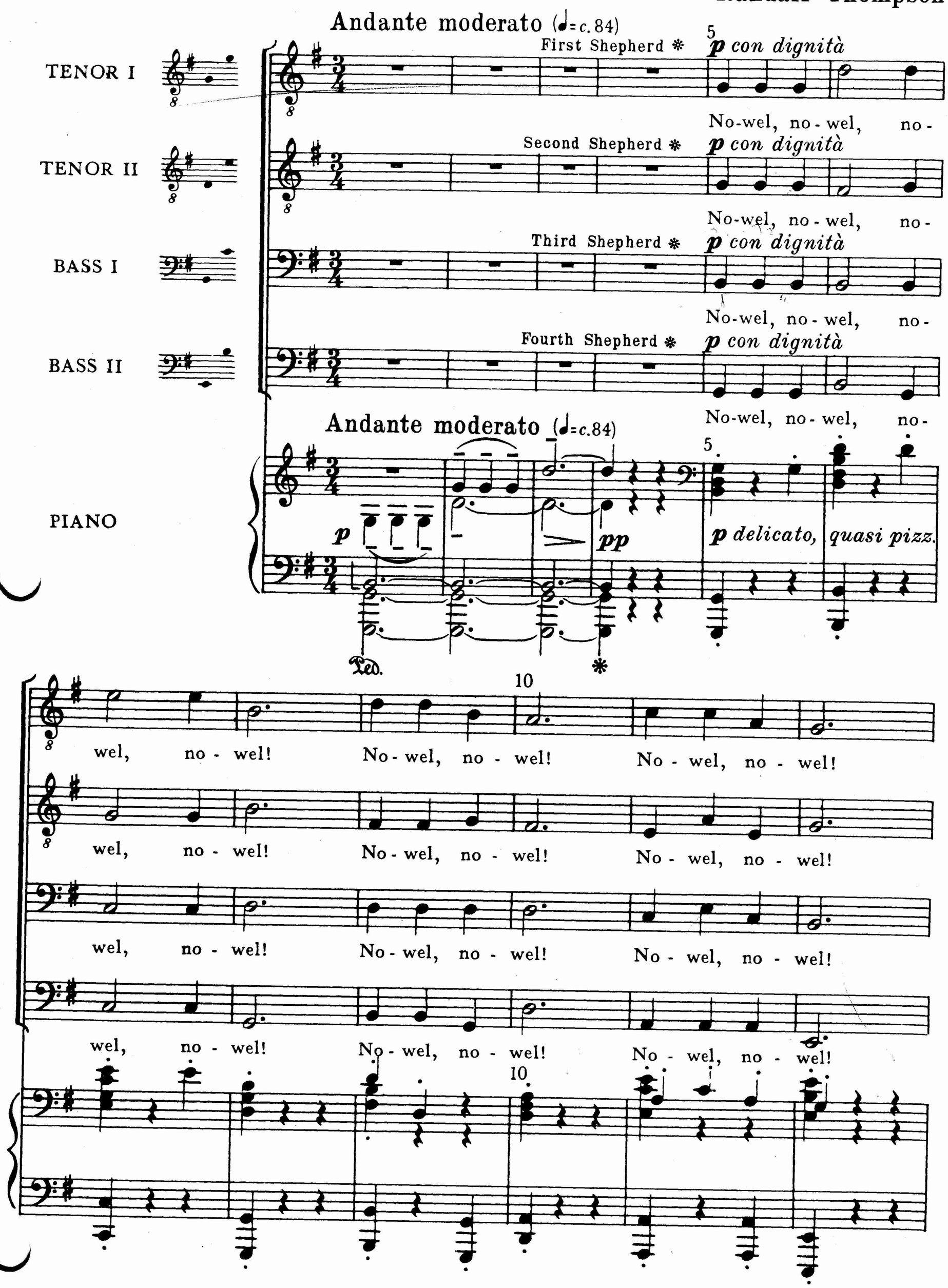

May be performed by solo quartet or semi-chorus
Also published for SATB chorus (No. 2643) and SSAA chorus (2567)

© Copyright 1961 by E. C. Schirmer Music Company, Boston, for all countries
Copyright 1962 by E. C. Schirmer Music Company, Boston, Massachusetts

15

No-wel, no - wel, no - wel, no - wel! No-wel, no - wel, no -

No-wel, no - wel, no - wel, no - wel! No-wel, no - wel, no -

No-wel, no - wel, no - wel, no - wel! No-wel, no - wel, no -

No-wel, no - wel, no - wel, no - wel! No-wel, no - wel, no -

15

8va...

8va...

20

cresc.

f

wel! No-wel, no - wel, no - wel, no - wel, no -

cresc.

f

wel, no - wel! No-wel, no - wel, no - wel, no - wel, no -

cresc.

f

wel, no - wel! No-wel, no - wel, no - wel, no - wel, no -

cresc.

f

wel, no - wel! No-wel, no - wel, no - wel, no - wel, no -

20

p cresc.

f

25 30

wel, no - wel, no - wel, no - wel! No - wel, no - wel, no -

wel, no - wel, no - wel, no - wel! No - wel, no - wel, no -

wel, no - wel, no - wel, no - wel! No - wel, no - wel, no -

wel, no - wel, no - wel, no - wel! No - wel, no - wel, no -

25 30

m. s. sopra

35

wel, no - wel! No - wel, no - wel, no - wel!

wel, no - wel! No - wel, no - wel, no - wel, no - wel!

wel, no - wel! No - wel, no - wel, no - wel, no - wel!

wel, no - wel! No - wel, no - wel, no - wel, no - wel!

35

8

40

pp

No-wel, no-wel, no-wel, no-wel, no-wel, no-wel, no-

pp

No-wel, no-wel, no-wel,

pp

No-wel, no-wel, no-wel, no-wel, no-wel, no-wel, no-

pp

No-wel, no-wel, no-wel, no-wel, no-

40

8va

45

wel, no-wel!

no-wel!

poco marcato

wel! No-wel, no-wel, no-wel!

wel, no-wel!

45

pp

pp

50 CHORUS

p con dignità

No - wel, no - wel, no - wel, no - wel!

p con dignità

No - wel, no - wel, no - wel, no - wel!

p con dignità

No - wel, no - wel, no - wel, no - wel!

p con dignità

No - wel, no - wel, no - wel, no - wel!

50

p con dignità

55 60

No - wel, no - wel! No - wel, no - wel! No - wel, no - wel, no -

No - wel, no - wel! No - wel, no - wel! No - wel, no - wel, no -

No - wel, no - wel! No - wel, no - wel! No - wel, no - wel, no -

No - wel, no - wel! No - wel, no - wel! No - wel, no - wel, no -

55 60

8va

65

wel, no - wel! No - wel, no - wel, no - wel!

wel, no - wel! No - wel, no - wel, no - wel, no - wel!

wel, no - wel! No - wel, no - wel, no - wel, no - wel!

wel, no - wel! No - wel, no - wel, no - wel, no - wel!

65

70

cresc. *f*

No - wel, no - wel, no - wel, no - wel, no - wel, no - wel, nò -

cresc. *f*

No - wel, no - wel, no - wel, no - wel, no - wel, no - wel, no -

cresc. *f*

No - wel, no - wel, no - wel, no - wel, no - wel, no - wel, no -

cresc. *f*

No - wel, no - wel, no - wel, no - wel, no - wel, no - wel, no -

70

cresc. *f*

75

p

wel, no - wel! No - wel, no - wel, no - wel, no - wel!

p

wel, no - wel! No - wel, no - wel, no - wel, no - wel!

p

wel, no - wel! No - wel, no - wel, no - wel, no - wel!

p

wel, no - wel! No - wel, no - wel, no - wel, no - wel!

75

p

80

pp

No - wel, no - wel, no - wel! No - wel, no - wel, no -

pp

No - wel, no - wel, no - wel, no - wel! No - wel,

pp

No - wel, no - wel, no - wel, no - wel! No - wel, no - wel, no -

pp

No - wel, no - wel, no - wel, no - wel! No - wel, no - wel,

80

pp

8va

85 Calando 90

wel, no - wel, no - wel, no - wel, no - wel, no -

no - wel, no - wel, no -

wel, no - wel, no - wel, no - wel, no - wel!

no - wel, no - wel, no - wel, no -

85 Calando 90

8va 8va 8va

rall. 95

wel!

rall.

wel!

poco marcato rall.

No - wel, no - wel, no - wel!

rall.

wel!

rall. pp 95

pp