31319 • **TTBB** with Piano

ALFRED Choral DESIGNS

Various Themes on "Fa-La-La"

138859

Arranged by **Chuck Bridwell**

Voicings available:
28536 – SATB
28537 – SAB
28538 – SSA
31319 – TTBB
28539 – 2-part

Also available:
Sound-Trax #28540

alfred.com

Alfred

VARIOUS THEMES ON "FA-LA-LA"

for T.T.B.B. voices and piano
with optional SoundTrax CD*

Arranged by
CHUCK BRIDWELL

In a classical style (♩ = ca. 126-132)

PIANO

mf

4

TENOR I

TENOR II

BARITONE

BASS

5 **"Deck the Hall" (Traditional Carol)**

mf

Deck the hall with boughs of hol - ly,

mf

7

Fa la la la la la la la la. 'Tis the sea - son

* Also available for S.A.T.B. (28536), S.A.B. (28537), S.S.A. (28538), and 2-part (28539).
SoundTrax CD available (28540).

Copyright © 2010 by Alfred Music Publishing Co., Inc.
All Rights Reserved. Printed in USA.

To purchase a full-length performance recording of this piece, go to alfred.com/downloads

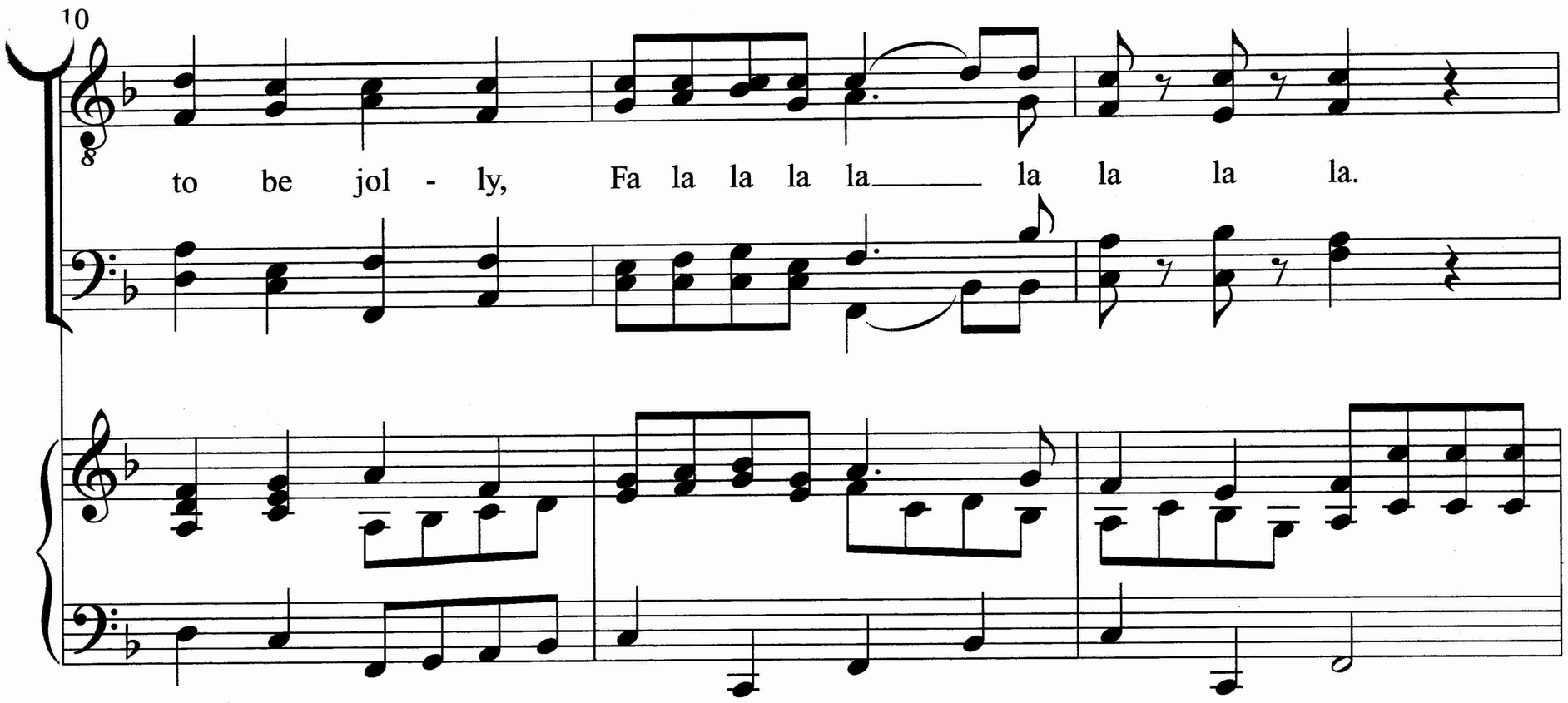
10
to be jol - ly, Fa la la la la la la la la.

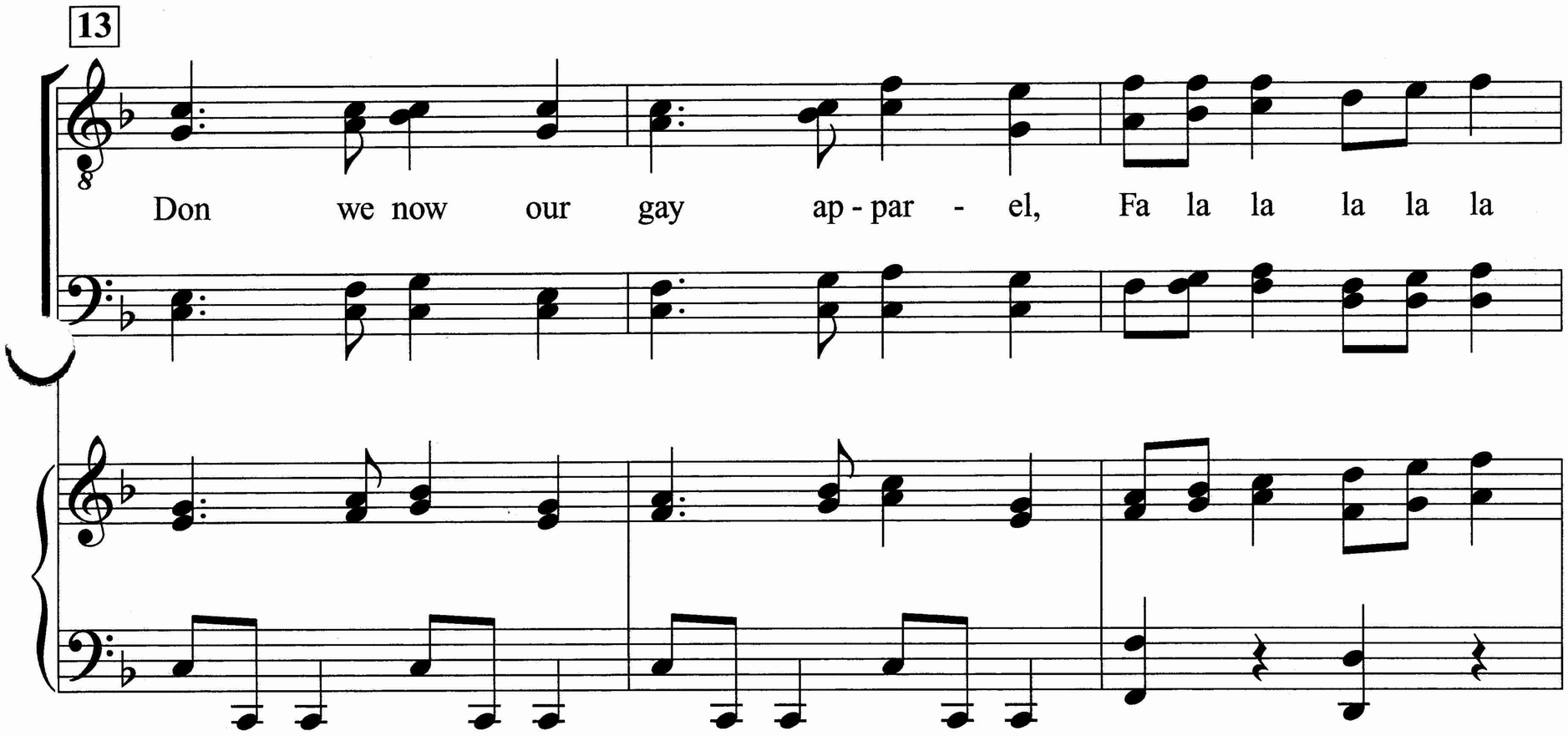
13
Don we now our gay ap - par - el, Fa la la la la la

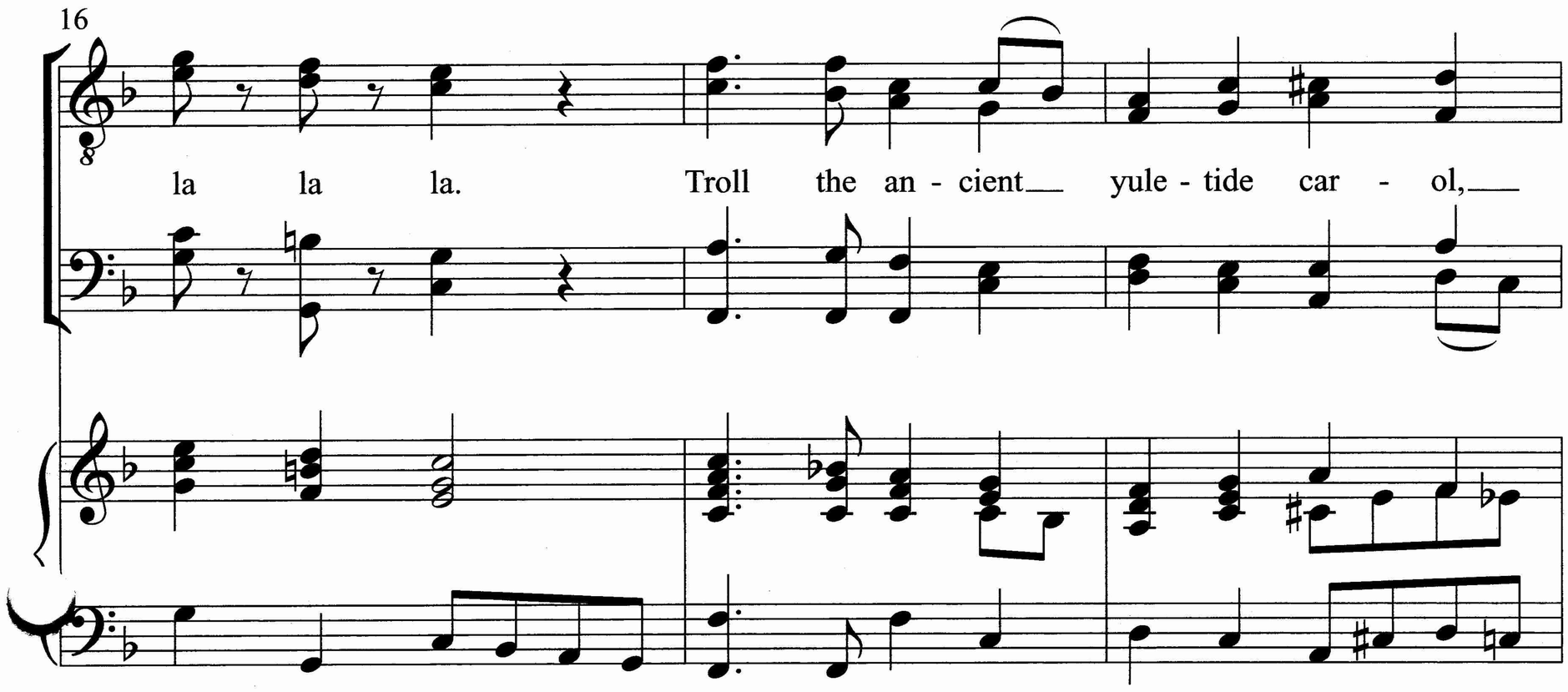
16
la la la. Troll the an - cient yule - tide car - ol,

19

Fa la la la la la la la la.

23

See the blaz - ing yule be - fore us, Fa la la la la la

26

27 **"William Tell: Overture" (Rossini)**

la la. Fa la la la. Fa la la la.

la la. Fa la la la la la la la la la. Fa la la la la la la la la la. Fa la

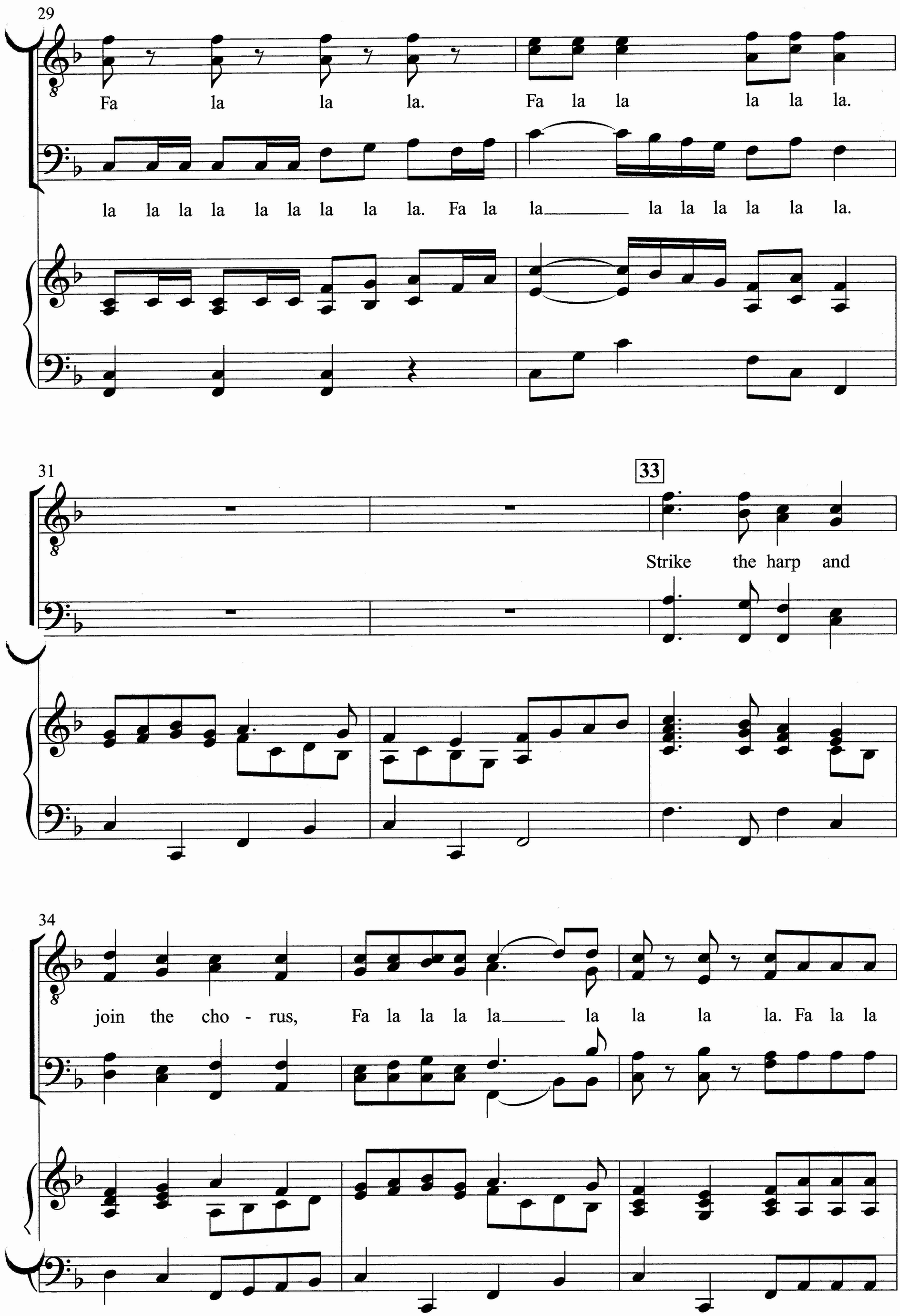
29
Fa la la la. Fa la la la la la.
la la la la la la la la la. Fa la la la la la la la la.
31
33
Strike the harp and
34
join the cho - rus, Fa la la la la la la la la. Fa la la

37 **"Symphony No. 5, Op. 67" (Beethoven)**

la. Fa la la la.

Fa la la

41

Fa la la la.

Fa la la

Fa la la la.

Fa la la la.

la. Fa la la la.

44

la.

unis.

Fa la la la. Fa la la la. Fa la la

unis.

Fa la la la. Fa la la la. Fa la la

47

la la la.

50

52

Sing we joy - ous

53

all to-geth - er, Fa la la la la la la la la.

Fa la la

"On the Beautiful Blue Danube" (J. Strauss)

56

In one (𝅗𝅥 = 𝅗𝅥.)

Fa la la la.

la. Fa la la la

In one (𝅗𝅥 = 𝅗𝅥.)

60

Fa la la la.

la. Fa la la la

64

Fa la la. Fa la la. Fa la

la. Fa la la

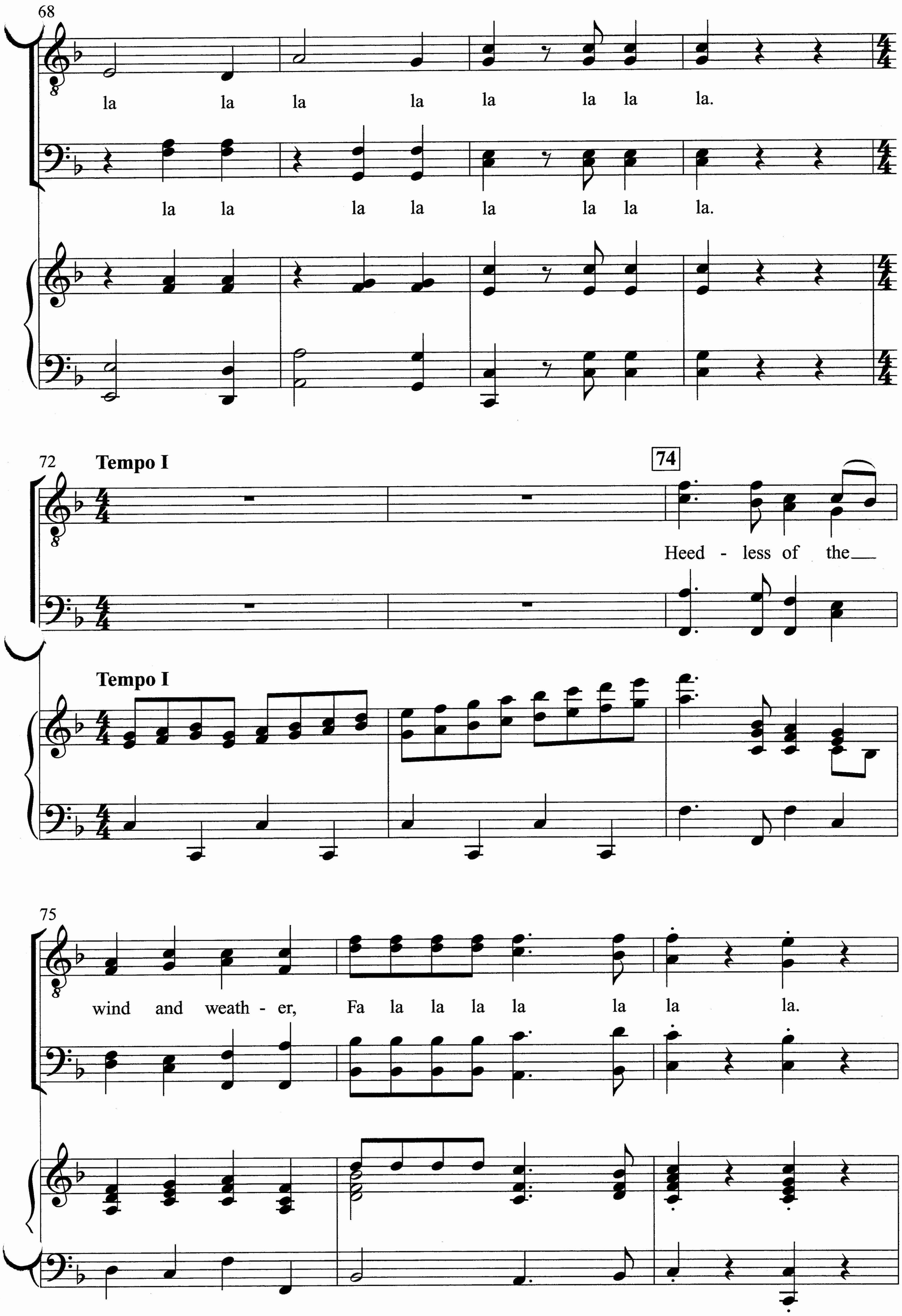
68
la la la la la la la la.
la la la la la la la la.
72
Tempo I
74
Heed - less of the
Tempo I
75
wind and weath - er, Fa la la la la la la la.

"1812 Overture" (Tchaikovsky)

78 Faster (♩ = ca. 152)

f

Fa la la la la

f

Fa la la la la la la la la la. Fa la la la la la la

Faster (♩ = ca. 152)

f

81

la. Fa la la

la la la. Fa la la la la la la la la la la.

84

la la la.

Fa la la la la la la la la la. Fa la la la la la la la

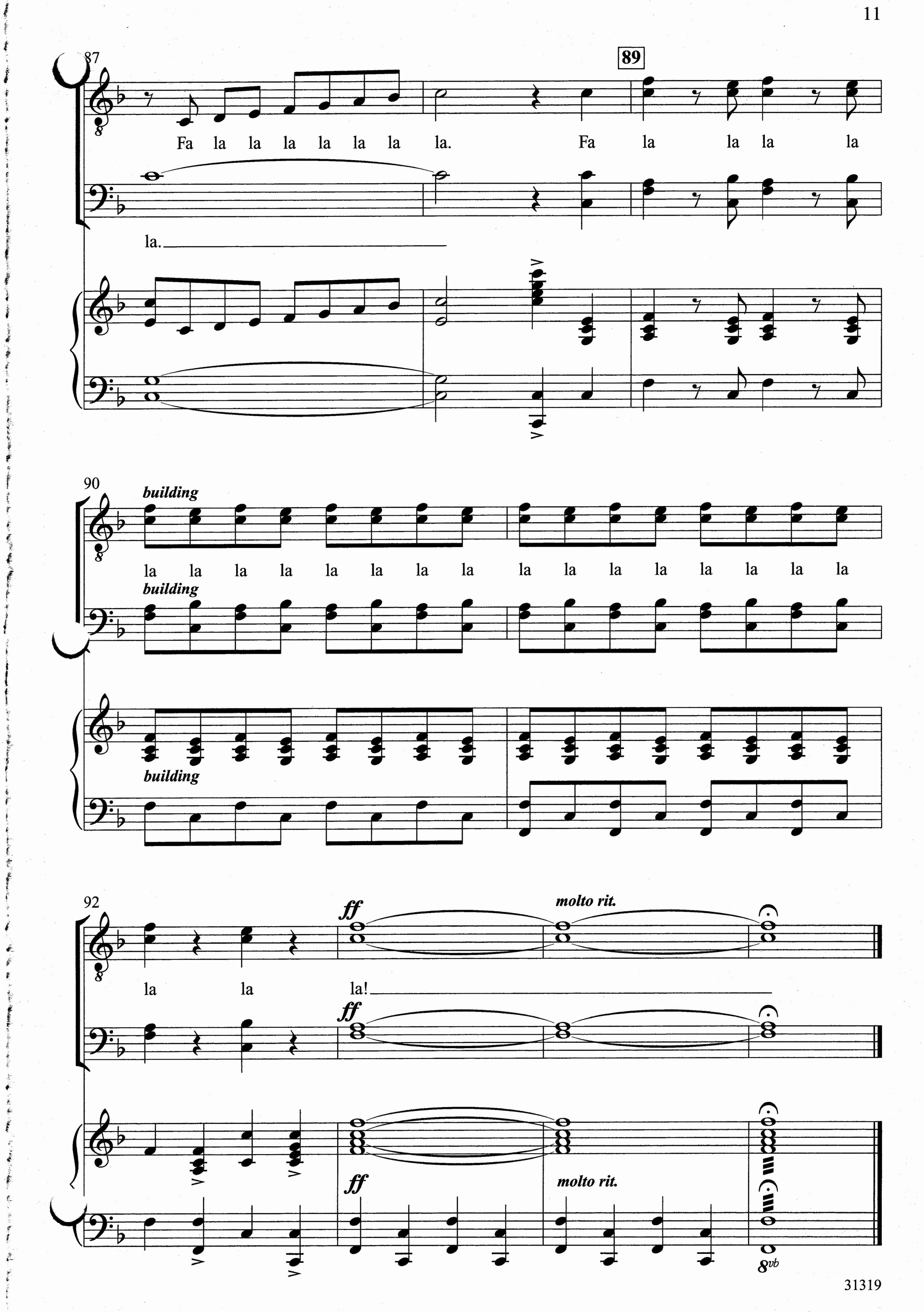
87
89
Fa la la la la la la la.
Fa la la la la
la.
90
building
la la la la la la la la la la la la la la la la
building
building
92
ff
molto rit.
la la la!
ff
ff
molto rit.
8vb

The Alfred Secular Choral Catalog offers a wide variety of repertoire for any choral ensemble.

ALFRED CHORAL DESIGNS

The Alfred Choral Designs Series provides student and adult choirs with a variety of secular choral music that is useful, practical, educationally appropriate, and a pleasure to sing. To that end, the Choral Designs series features original works, folk song settings, spiritual arrangements, choral masterworks, and holiday selections suitable for use in concerts, festivals, and contests.

ALFRED POP

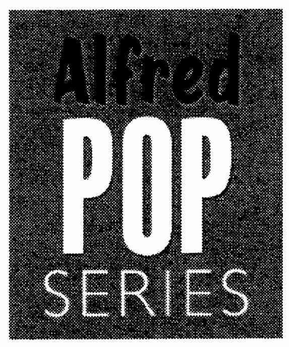

The Alfred Pop Series features outstanding arrangements of songs from the popular music genre. These publications provide exciting, contemporary, and educationally-sound arrangements for singers of all ages, from elementary through high school, to college and adult choirs.

This series is divided into five categories:

- *Today's Pop*
- *Classic Pop*
- *Great American Songbook*
- *Broadway/Movies*
- *Holiday Pop*

LAWSON-GOULD

Alfred offers sophisticated and challenging choral publications in the respected and well-established Lawson-Gould catalog. This series includes arrangements and original choral works by many distinguished composers, such as Robert Shaw, Alice Parker, James Erb, Dave Brubeck, and Robert DeCormier. Select publications will continue to be added to this catalog, as well as new voicings of time-honored favorites.

ALFRED ARCHIVE EDITIONS

Many select choral publications from the Alfred, Belwin, Lawson-Gould, Gordon V. Thompson, and Studio PR catalogs are currently available in exclusive Alfred Archive Editions. These editions provide the opportunity to add copies to existing choral libraries, and to discover proven concert and contest literature for the first time.

Alfred also proudly distributes choral publications from the Belwin, Studio PR, Kalmus, and Gordon V. Thompson catalogs.

Please contact your favorite music dealer or visit ***alfred.com*** *for current availability and pricing on all Alfred product.*

alfred.com

31319 US $1.75

0 38081 34087 6