08752608

TTB US $1.80

142615

African Alleluia

By BENJAMIN HARLAN

Available for SATB, 2-Part Mixed/SAB and TTB

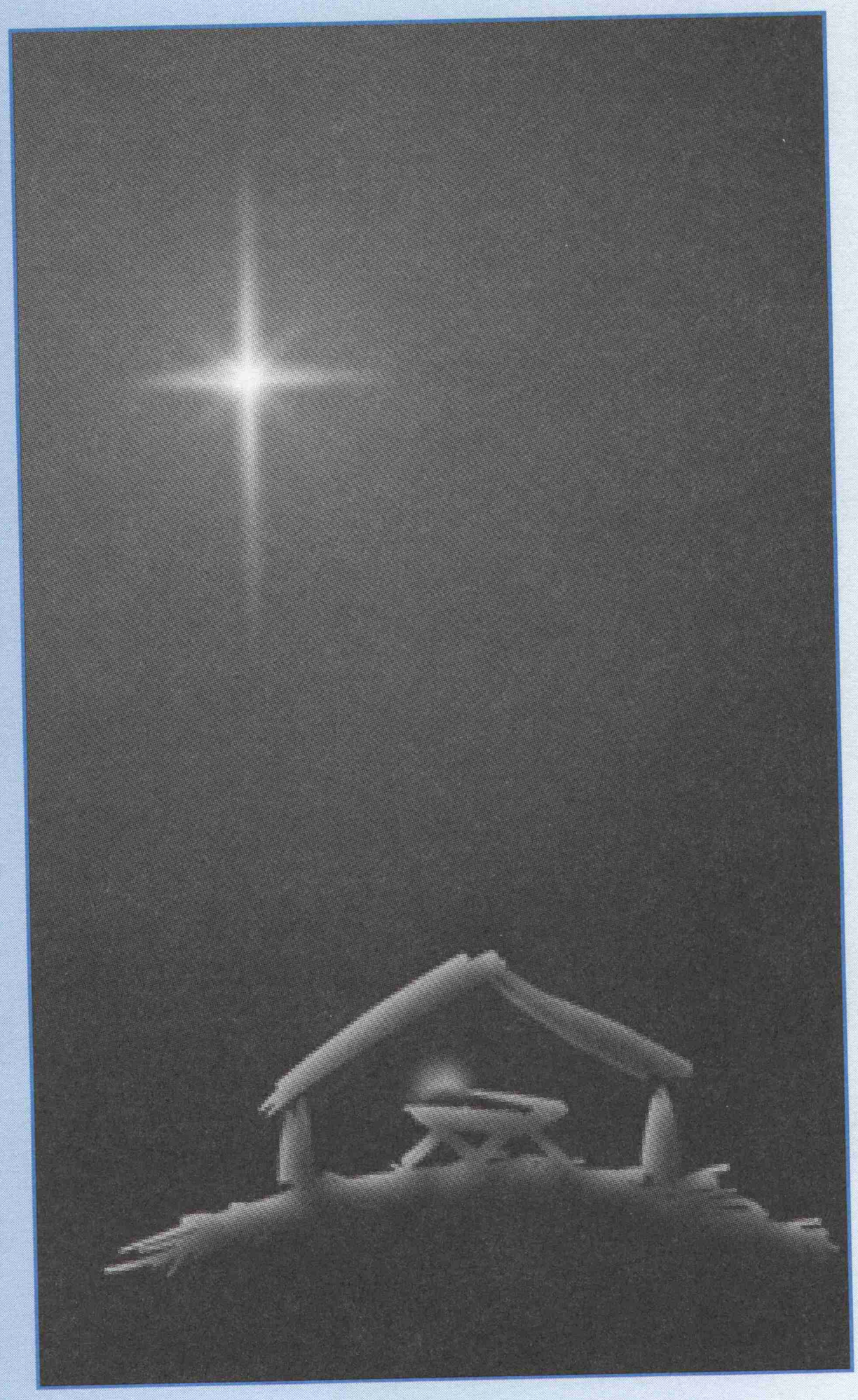

AUDIO
08752170
BonusTrax CD

BROOKFIELD PRESS
EXCLUSIVELY DISTRIBUTED BY
HAL•LEONARD

African Alleluia

For TTB* and Piano

Duration: ca. 3:00

Based on a Kenyan Folk Melody

Text and Arrangement by
BENJAMIN HARLAN

Rhythmically (𝅗𝅥 = ca. 88)

Piano

mp

5

9

Sing three times
1st time: Tenor I only
2nd time: add Tenor II
3rd time: add Bass

Ten. I

mp

Ten. II

Sing al - le - lu - i - a!**

Bass

mp

†

play 3 times

9

sim. throughout

***Available separately:**
SATB, 2-Part Mixed/SAB, TTB, BonusTrax CD

** *loo-wee-yah* throughout.

† R.H. of piano is optional through meas. 25.

DO NOT PHOTOCOPY

Copyright © 1998 by HAL LEONARD CORPORATION
This arrangement Copyright © 2010 by HAL LEONARD CORPORATION
International Copyright Secured All Rights Reserved

Al - le - lu, Christ is born!

13

17

mf

Sing al - le - lu - ia, al - le - lu - ia!

mf

mf

17

Sing al - le - lu - ia, Christ is born!

21

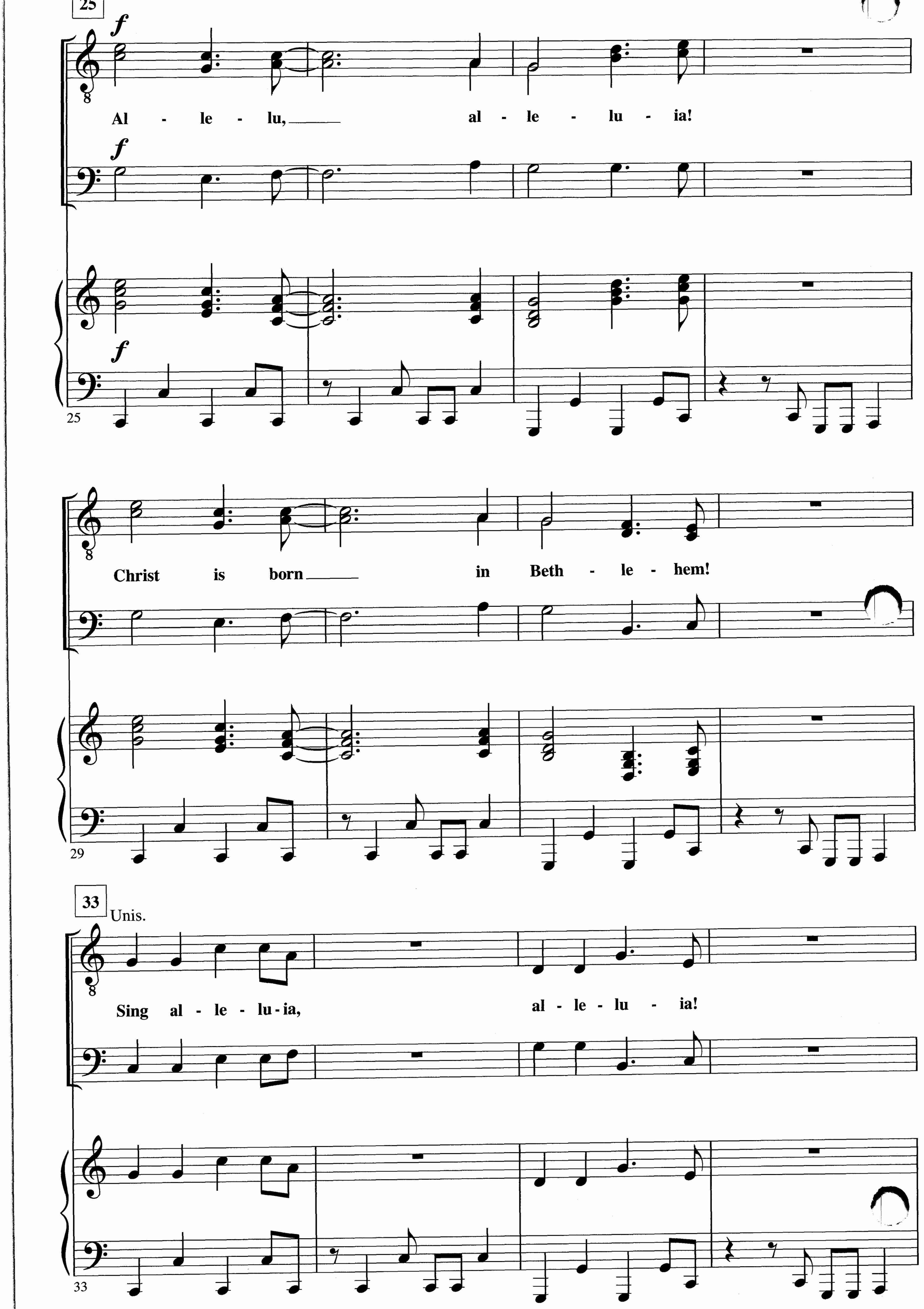
25
f
Al - le - lu, al - le - lu - ia!
f
f
25
Christ is born in Beth - le - hem!
29
33
Unis.
Sing al - le - lu - ia, al - le - lu - ia!
33

Sing al - le - lu - ia, Christ is born!

37

41

mf

Sing al - le - lu - i - a!

mf

mf

41

Al - le - lu, Christ is born!

45

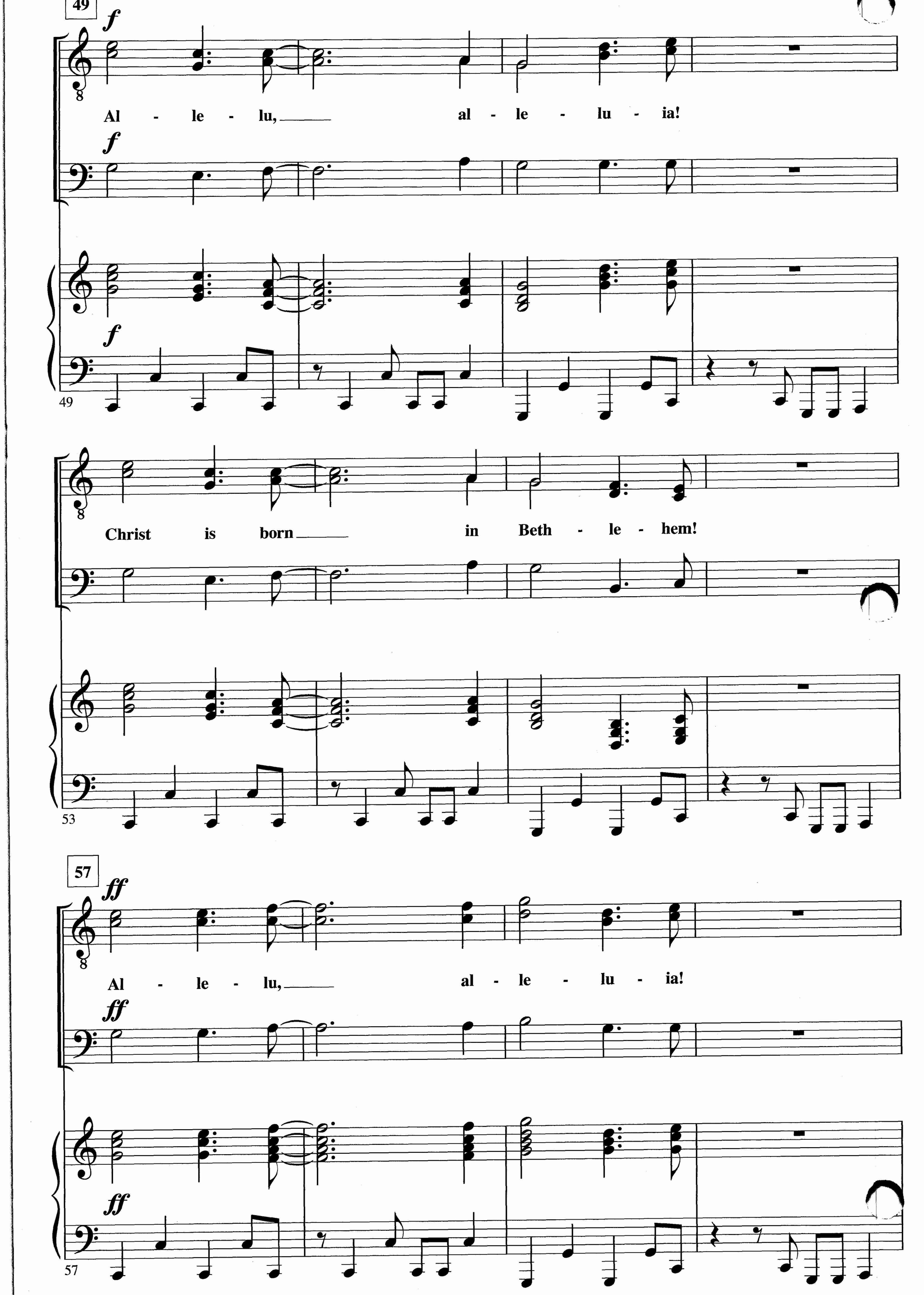
49
f
Al - le - lu, al - le - lu - ia!
f
f
49
Christ is born in Beth - le - hem!
53
57
ff
Al - le - lu, al - le - lu - ia!
ff
ff
57

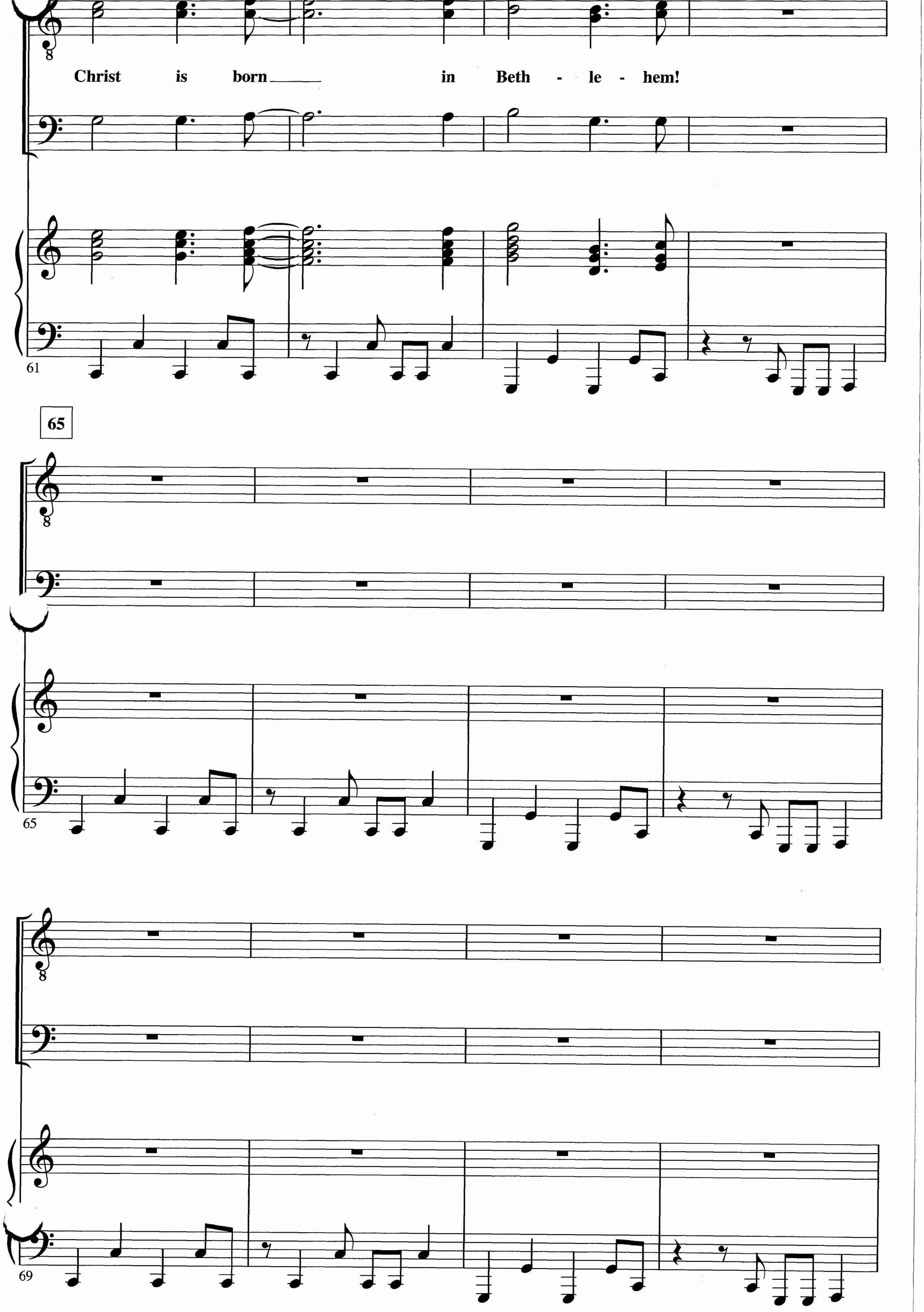
Christ is born in Beth - le - hem!
61
65
65
69

Unis. *mp*

Loo, loo, loo, loo, loo, loo,

mp

mp

73

loo, loo, loo, Christ is born!

77

81

Loo, loo, loo, loo, loo, loo,

81

Christ is born in Beth - le - hem!

85

89

mf

Al - le - lu, al - le - lu - ia!

mf

mf

89

Christ is born in Beth - le - hem!

93

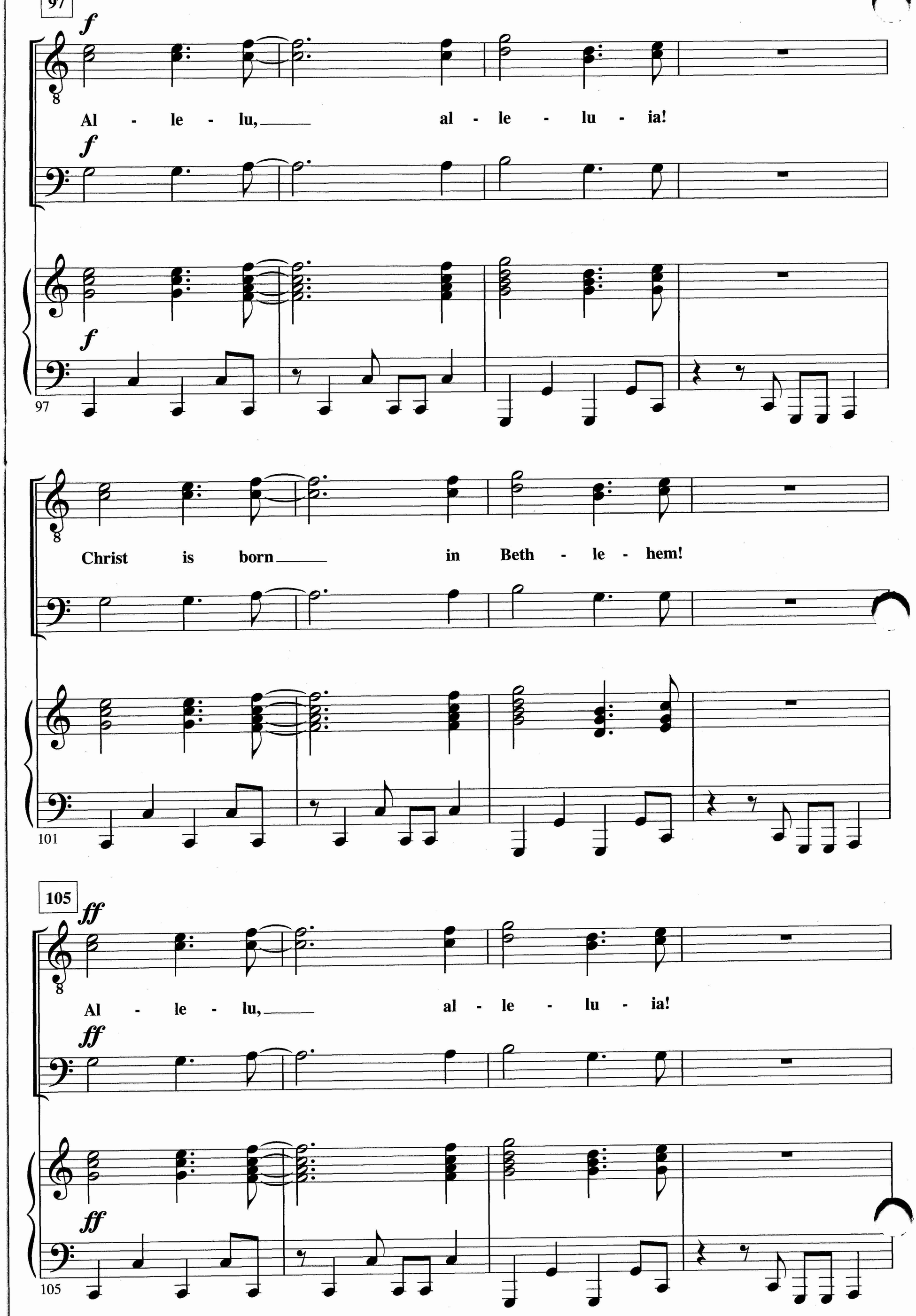
97
f
Al - le - lu, al - le - lu - ia!
f
f
97
Christ is born in Beth - le - hem!
101
105
ff
Al - le - lu, al - le - lu - ia!
ff
ff
105

Christ is born in Beth - le - hem!

109

113

Al - le - lu, al - le - lu - ia!

113

Christ is born in Beth - le - hem!

116

BROOKFIELD PRESS

ADVENT PROCESSIONAL
Anna Laura Page

2-Part Mixed 08744159
Brookfield Press BonusTrax CD • Vol. 3, No. 1 08744229

BE STILL MY SOUL
arr. Benjamin Harlan

SATB 08745057
String Parts (Printed Edition & Digital Download) 08745069
Brookfield Press BonusTrax CD • Vol. 4, No. 2 08745129

BE THOU MY VISION
arr. Dan Forrest

SATB 08745013

COME, BE FED
Ruth Elaine Schram & Celsie Staggers

SATB 08743339

HE IS RISEN! RISEN INDEED!
Mark Hill

SATB 08745691
Brass Parts (Digital Download) 08745692
Brookfield Press BonusTrax CD • Vol. 5, No. 2 08745747

IN THANKSGIVING, LET US PRAISE HIM
arr. Lloyd Larson

SATB 08745965
SAB 08745966
Brookfield Press BonusTrax CD • Vol. 6, No. 1 08747127

O HOLY NIGHT
arr. John Leavitt

SATB 08742789
SAB 08742790
SSA 08742791
TBB 08742792
ChoirTrax CD 08742793
Chamber Orchestra (Printed Edition) 08742795

SURELY HE HAS BORNE OUR GRIEF
Mark Hayes

SATB 08743373
BonusTrax CD • Vol. 9, No. 2 08752160

TOGETHER AT THE TABLE OF THE LORD
John Purifoy & Jan McGuire

SATB 08745687
SAB 08745688
Brookfield Press BonusTrax CD • Vol. 5, No. 2 08745747

WE BELIEVE (THE APOSTLES' CREED)
John Purifoy

SATB 08744797

8 84088 54648 9

EXCLUSIVELY DISTRIBUTED BY
HAL•LEONARD® CORPORATION
7777 W. BLUEMOUND RD. P.O. BOX 13819 MILWAUKEE, WI 53213

Visit Hal Leonard Online at
www.halleonard.com/church