137407

GLEE

WORDS AND MUSIC BY
ERIC LANE BARNES

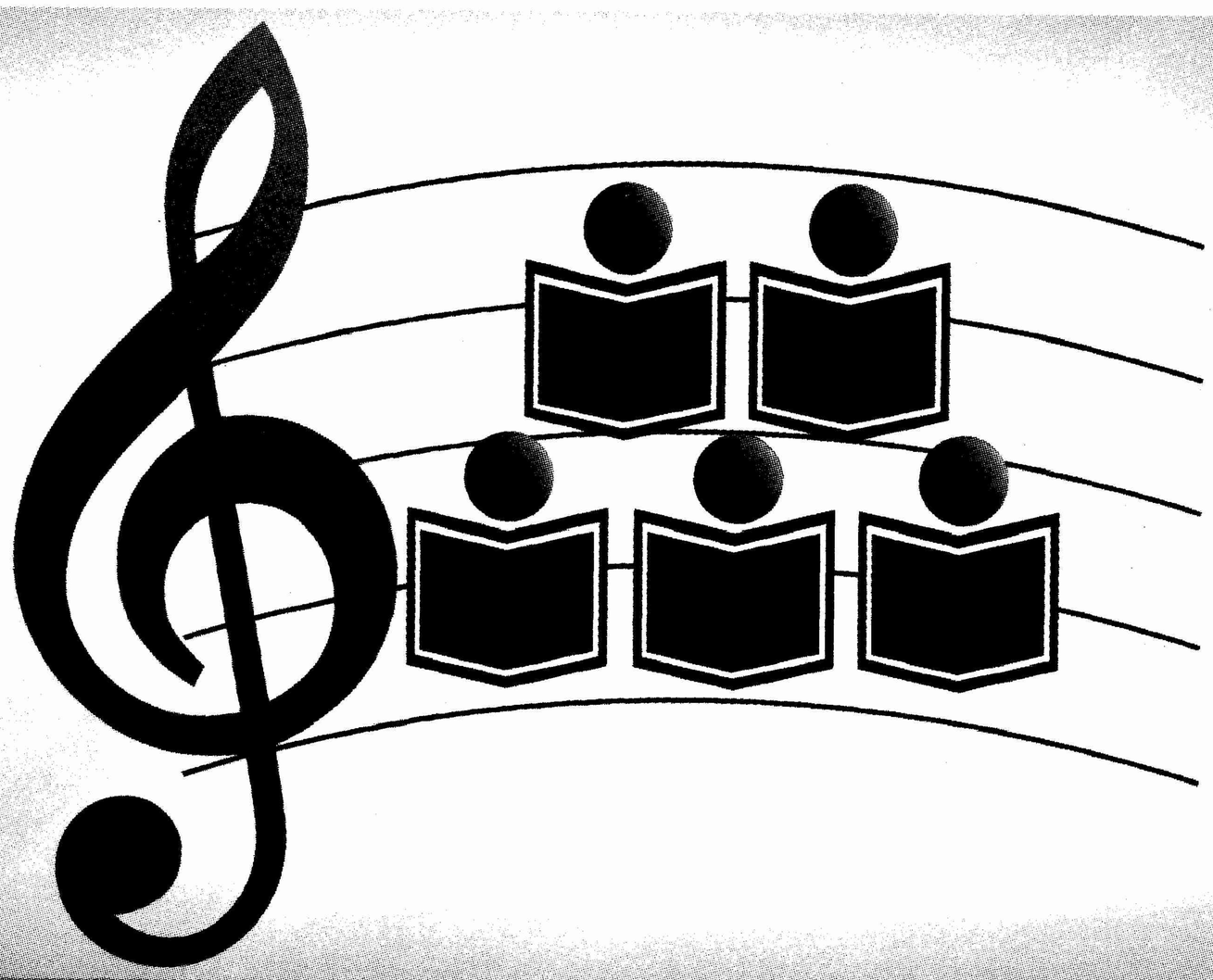

AVAILABLE:

A2328	SATB, UNACCOMPANIED VOICING
C0350	TTBB, UNACCOMPANIED VOICING

Shawnee Press, Inc.
Nashville, TN 37212

as performed by the vocal group Captain Smartypants,
Seattle, Washington

GLEE

for TTBB voices, unaccompanied*

by
ERIC LANE BARNES
(ASCAP)

With glee, in one (♩ = ca. 160)

TENOR I & II — *mp*

We, we, we are brim-ming with glee,

BARITONE BASS — *mp*

6 — 9

glee, glee, we, we, we

which is why

12 — 17

sing do, re, mi, mi, mi. No chim-pan - zee,

18

zee, zee up in a tree, tree, tree could

Performance time: approx. 3:00

*Available: SATB (A2328); TTBB (C0350)

Copyright © 2008, SHAWNEE PRESS, INC., Nashville, TN 37212
International Copyright Secured All Rights Reserved
COPYING IS ILLEGAL

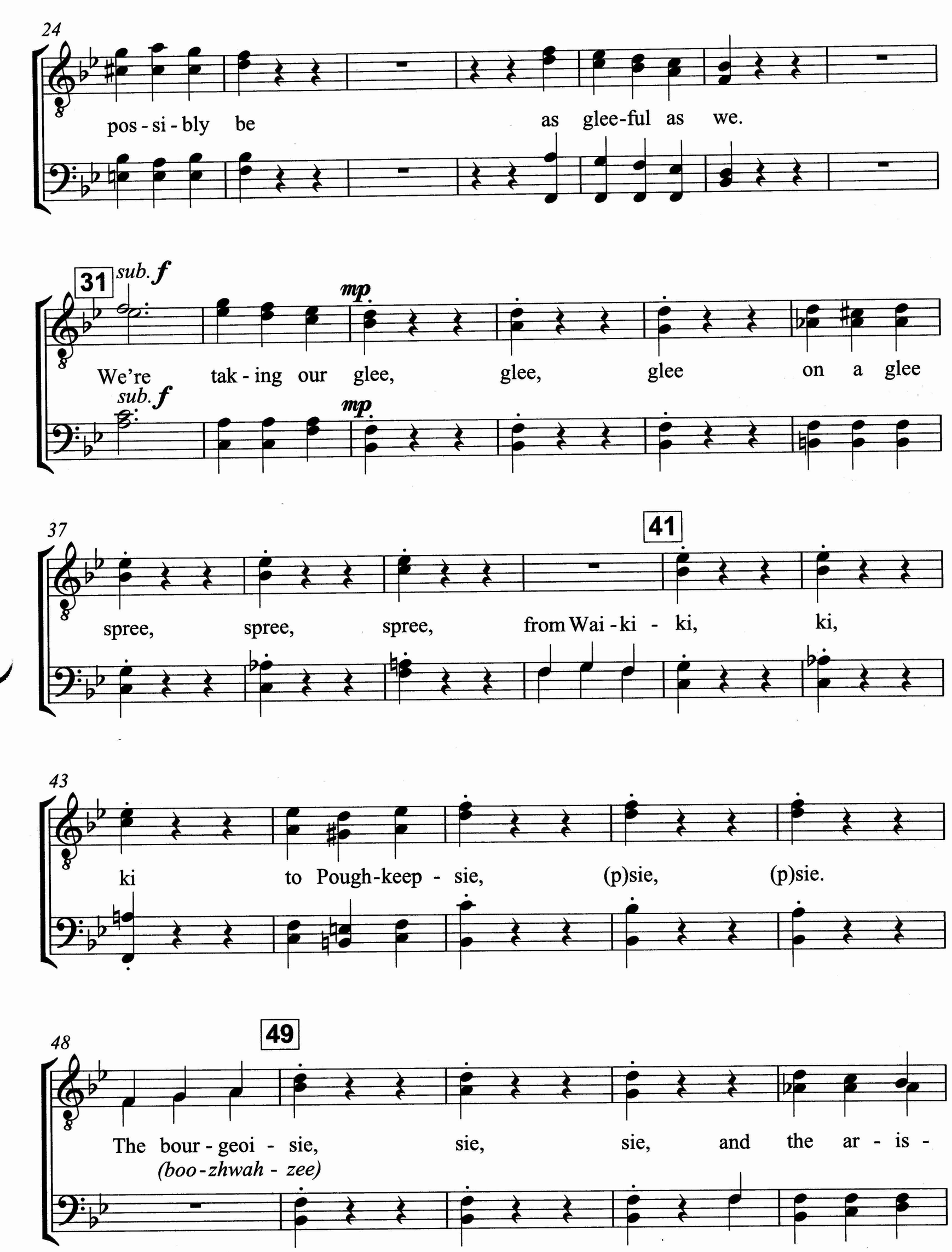
24
pos - si - bly be as glee-ful as we.
31
sub. f
mp
We're tak - ing our glee, glee, glee on a glee
sub. f
mp
37
41
spree, spree, spree, from Wai - ki - ki, ki,
43
ki to Pough-keep - sie, (p)sie, (p)sie.
48
49
The bour - geoi - sie, sie, sie, and the ar - is -
(boo - zhwah - zee)

53

toc - ra - cy all seem to a - gree

58

glee is the key to tran - quil - i - ty.

Yes,

Hmm?

mf

Hmm?

Hmm?

Hmm?

63

Somewhat freely **(♩ = ca. 100)**

sfzp

Glee,

mf But what of this word's ped - i - gree?

sfzp

Glee,

how did the word "glee" come to be?

A

come to be?

65

mp

Glee,

come to be?

A

mp

Glee,

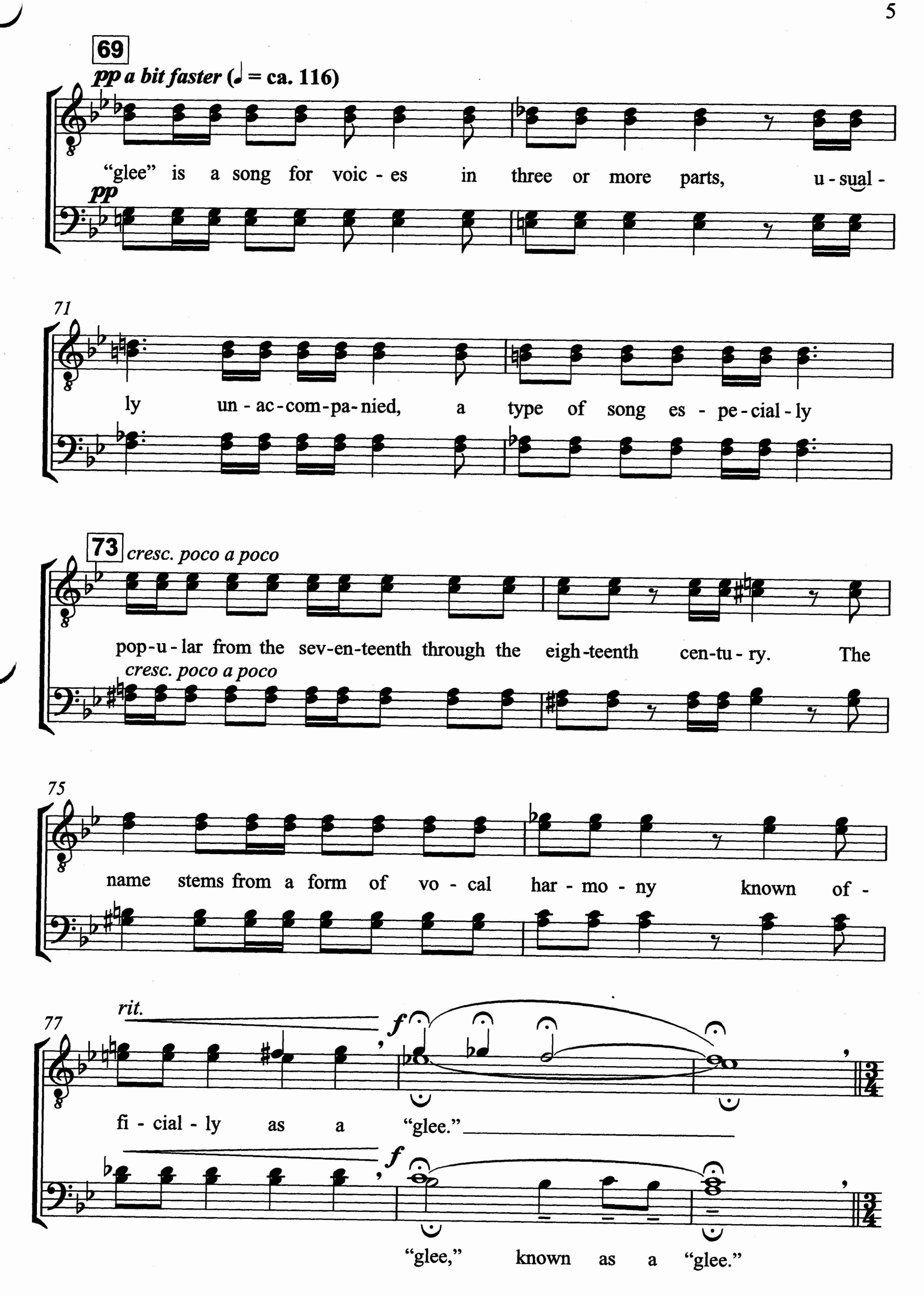
69
pp a bit faster (♩ = ca. 116)
"glee" is a song for voic - es in three or more parts, u - sual -
pp
71
ly un - ac - com - pa - nied, a type of song es - pe - cial - ly
73
cresc. poco a poco
pop - u - lar from the sev - en - teenth through the eigh - teenth cen - tu - ry. The
cresc. poco a poco
75
name stems from a form of vo - cal har - mo - ny known of -
77
rit.
f
fi - cial - ly as a "glee."
f
"glee," known as a "glee."

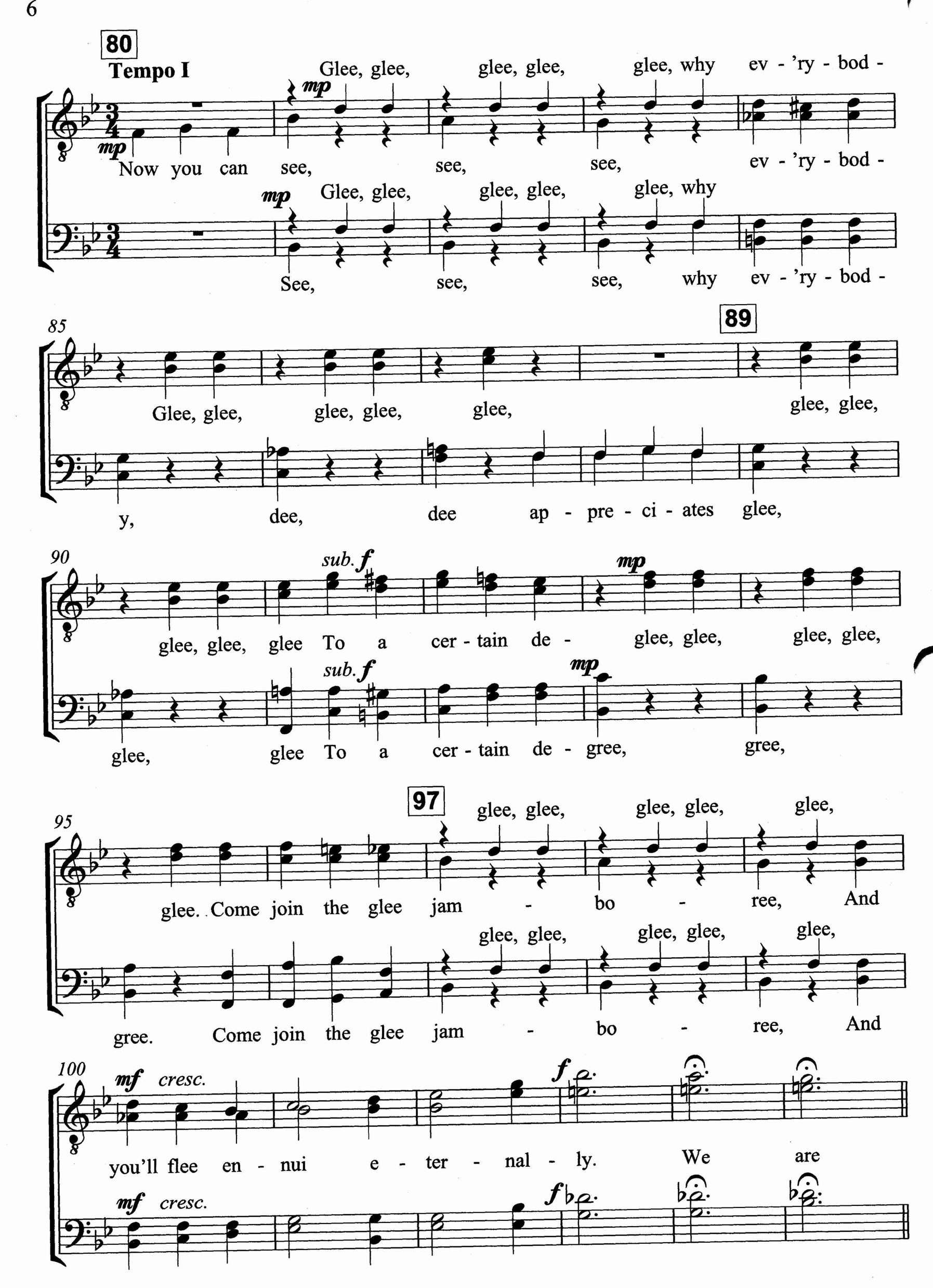
80
Tempo I
mp
Now you can see, Glee, glee, see, glee, glee, see, glee, why ev - 'ry - bod -
mp
See, Glee, glee, see, glee, glee, see, glee, why ev - 'ry - bod -
85
Glee, glee, glee, glee, glee, glee, glee, glee,
y, dee, dee ap - pre - ci - ates glee,
89
90
sub. f
mp
glee, glee, glee To a cer - tain de - glee, glee, glee, glee,
glee, glee To a cer - tain de - gree, gree,
95
97
glee. Come join the glee jam - bo - ree, And glee, glee, glee, glee, glee,
gree. Come join the glee jam - bo - ree, And glee, glee, glee, glee, glee,
100
mf cresc.
f
you'll flee en - nui e - ter - nal - ly. We are

106

sub. p cresc.

'ral - ly,

p cresc.

Ac - tual - ly,

most sat - is - fac - t'ral - ly,

mf

p cresc.

'plete - ly,

sweet - ly,

mf

te - ly,

in - dis - creet - ly,

mf

and hope-ful - ly,

rit.

mf

har - mon - ic - 'ly,

mf

glee!

sfzp

f

with

glee!

sfzp

f

Shawnee Press, I
A Subsidiary of Music Sales Corporation
Distribution Center: 445 Bellvale Road • Chester