37657 TTBB

147040

Have Yourself a Merry Little Christmas

Words by
Hugh Martin

Music by
Ralph Blane

Arranged by
Molly Ijames

Voicings available:

37655 SAATTBB
37656 SATB
37657 TTBB

BelwinChoral

HAVE YOURSELF A MERRY LITTLE CHRISTMAS

for T.T.B.B. and optional keyboard

Words by
HUGH MARTIN

Music by **RALPH BLANE**
Arranged by **MOLLY IJAMES**

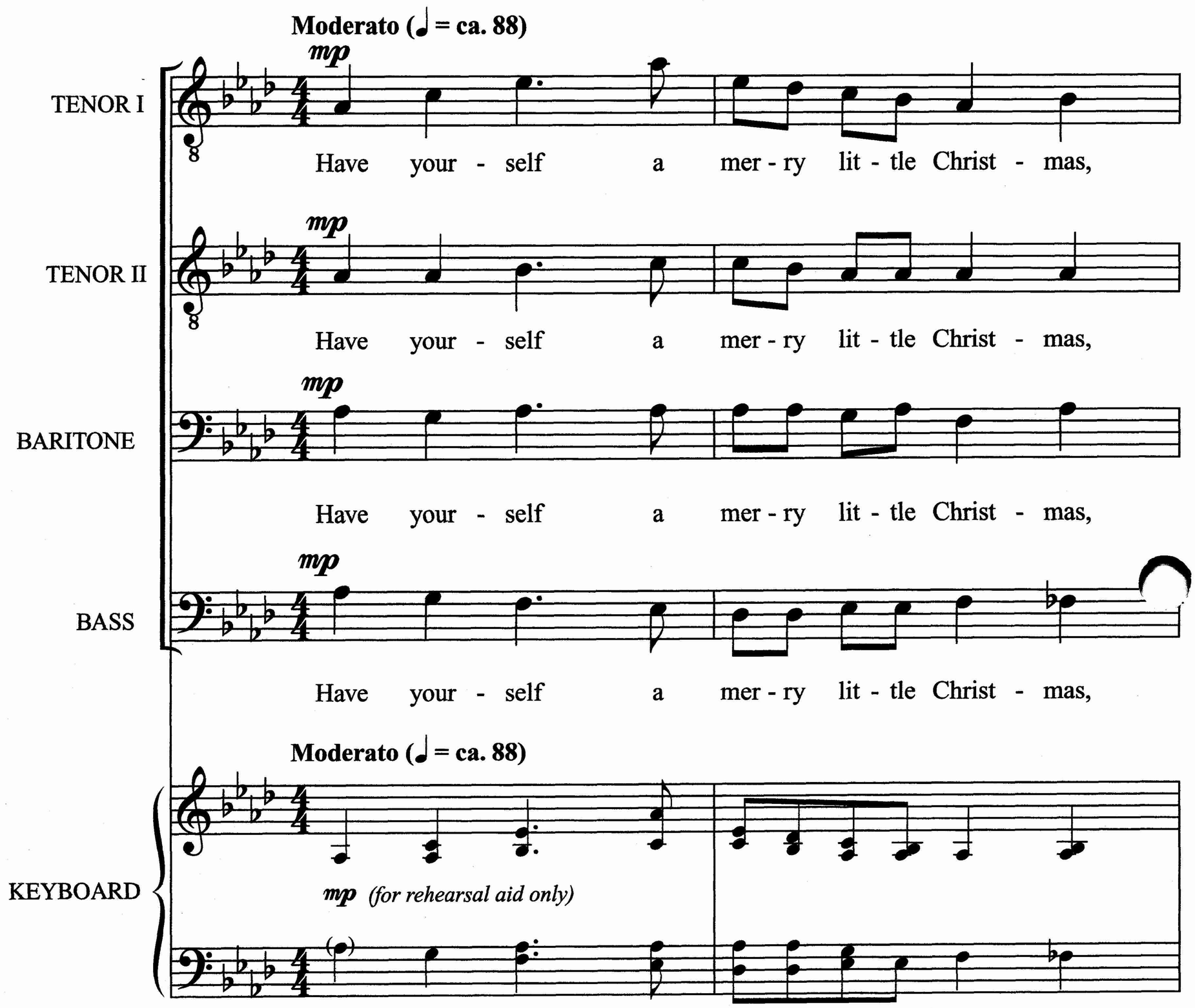

Also available in SSAATTBB (No. 37655) and SATB (No. 37656) voicings

HAVE YOURSELF A MERRY LITTLE CHRISTMAS
Words and Music by HUGH MARTIN and RALPH BLANE
© 1943 (Renewed) METRO-GOLDWYN-MAYER INC.
© 1944 (Renewed) EMI FEIST CATALOG INC.
All Rights Controlled by EMI FEIST CATALOG INC. (Publishing)
and ALFRED MUSIC PUBLISHING CO., INC. (Print)
This Arrangement © 2012 EMI FEIST CATALOG INC./ALFRED MUSIC PUBLISHING CO., INC.
All Rights Reserved including Public Performance

THE CCLI LICENSE DOES NOT GRANT PERMISSION TO PHOTOCOPY THIS MUSIC.

To purchase a full-length performance recording of this piece, go to alfred.com/downloads

let your heart be light.

let your heart be light.

let your heart be light.

let your heart be light.

3

From now on our trou - bles will be out of

From now on our trou - bles will be out of

From now on our trou - bles will be out of

From now on our trou - bles will be out of

5

sight. Have your-self a

sight. Have your-self a -

sight. Have your-self a

sight. Have your - self a

7

10

mer - ry lit - tle Christ - mas, make the yule - tide

mer - ry, mer - ry lit - tle Christ - mas,

mer - ry, mer - ry lit - tle Christ - mas,

mer - ry, mer - ry lit - tle Christ - mas,

10

gay. From now on our

make the yule - tide. From now on our

make the yule - tide. From now on our

make the yule - tide. From now on our

12

trou - bles will be miles a - way.

trou - bles will be miles a - way, miles a -

trou - bles will be miles a - way, miles a -

trou - bles will be miles a - way, miles a -

14

16

Oh,

mf

way.

Oh,

mf

way.

Here we are, as in

mf

way.

Here we are, as in

16

mf

18

old - en days, hap - py gold - en days of

gold - en days of

old - en days, hap - py gold - en days of

old - en days, hap - py gold - en days of

18

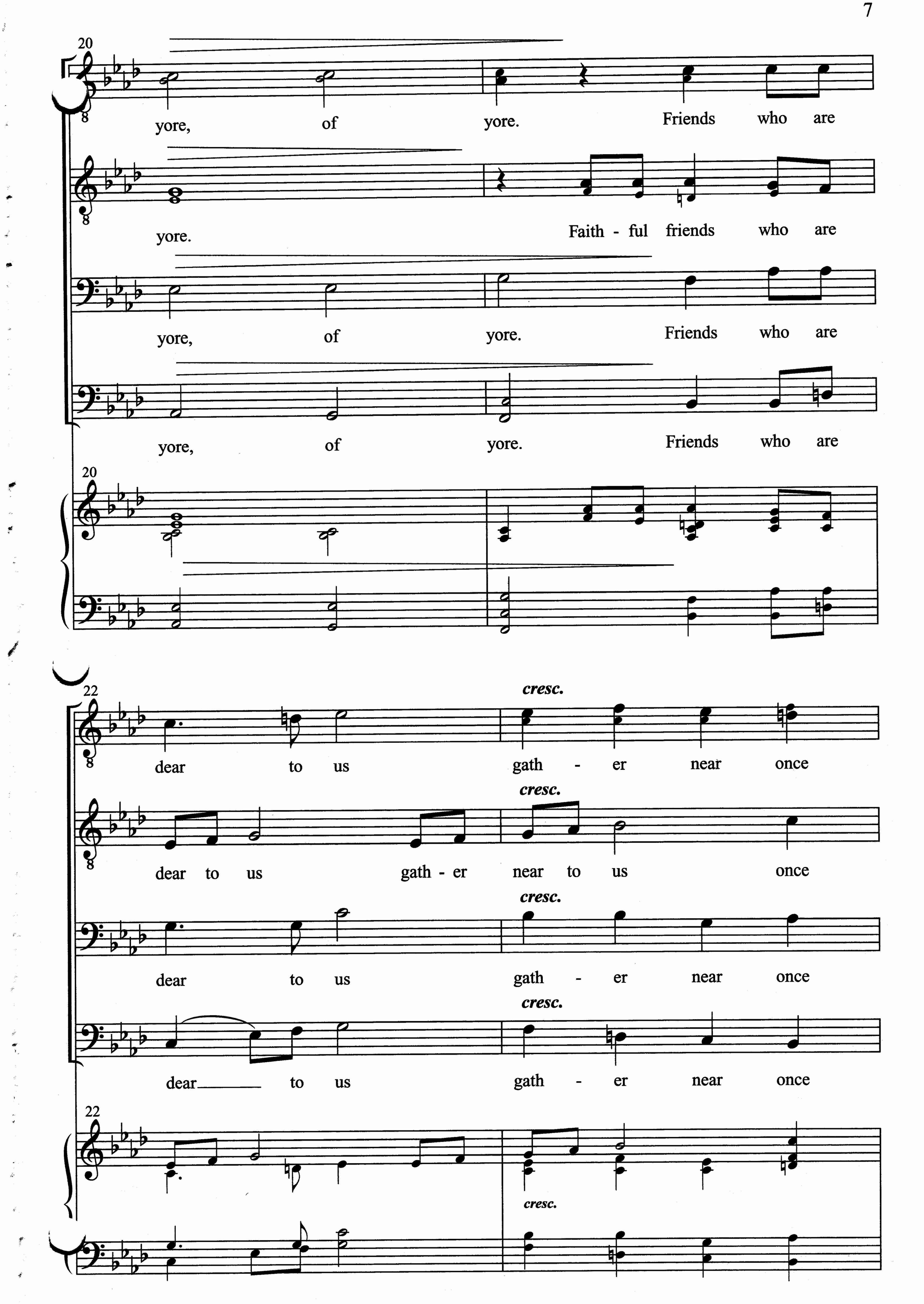
20
yore, of yore. Friends who are
yore. Faith - ful friends who are
yore, of yore. Friends who are
yore, of yore. Friends who are
20
22
cresc.
dear to us gath - er near once
cresc.
dear to us gath - er near to us once
cresc.
dear to us gath - er near once
cresc.
dear to us gath - er near once
22
cresc.

more, once more, once more.

rit.

more, once more.

rit.

more, once more, once more.

rit.

more, once more.

24

rit.

26

a tempo *f*

Through the years we all will be to - geth - er

a tempo *f*

Through the years we all will be to -

f a tempo

Through the years we all will be to - geth - er

f a tempo

Through the years we all will be to - geth - er

26

f a tempo

if the fates al - low.

geth - er if the fates al - low.

if the fates al - low.

if the fates al - low.

28

30

Hang a shin - ing star up - on the high - est

Hang a shin - ing star up - on the high - est

Hang a shin - ing star up - on the high - est

Hang a shin - ing star up - on the high - est

30

32

bough, high - est bough and

mf

bough, and

bough, high - est bough and

bough, high - est bough and

32

mf

34

have your - self a mer - ry lit - tle,

have your - self a mer - ry lit - tle

mf

have your - self a mer - ry lit - tle,

mf

have your - self a mer - ry lit - tle

34

mer - ry lit - tle Christ - mas,

molto rit.

Christ - mas now.

molto rit.

mer - ry lit - tle Christ - mas,

molto rit.

Christ - mas

36

molto rit.

38

dim.

mer - ry lit - tle Christ - mas now.

dim.

dim.

mer - ry lit - tle Christ - mas now.

dim.

now.

38

dim.

for both worship and concerts.

These publications provide inspiration while being useful and practical for choirs of all ages, from children to youth to adults, in worship, Christian schools and choir festivals.

Alfred Sacred Choral Music reflects our commitment to provide choirs with music that is both vocally appropriate and scripturally relevant.

ALFRED CHURCH CHORAL SERIES

The Alfred Church Choral Series includes scripture references and seasonal applications in every anthem. The series includes original works, choral masterworks, and folk, gospel, hymn, and spiritual arrangements.

SingPraise

Alfred's SingPraise series includes choral works with optional orchestration perfect for praise bands, chamber ensembles, and orchestra. Featuring music for contemporary and "traditional blended" worship, each anthem includes relevant scripture references.

With One Voice

With One Voice series contains the newest and freshest song titles masterfully adapted for SATB and SAB choirs by the finest arrangers and orchestrators writing for the church today, including Tom Fettke, Bruce Greer, Richard Kingsmore, Michael Lawrence, and Robert Sterling. Stereo and split-trax accompaniment CDs, as well as additional instrumentation, including usual substitutions, are also available for all applicable titles.

simply...series

Alfred's Simply...Series makes popular titles accessible to EVERY CHOIR with its easy SATB voicings and accompaniments. Here you will find solid, ready-to-sing arrangements of the most desired worship songs of today, as well as established favorites. Time-tested, top CCLI songs, selected for their singability and lyrical content, are frequently blended with familiar hymns by the finest arrangers of our generation. As with other series, scripture readings and seasonal applications are included with every anthem.

H.W. Gray

Inspired by the timeless treasures of this catalog's rich heritage, Alfred's H.W. Gray series offers new choral works for the discerning musician. These works frequently contain a more demanding accompaniment and inspire poetic imagery with scriptural relevancy.

BelwinChoral

Belwin Choral series is home for anthems suitable for presentation in church settings. In addition, they may be appropriate for community and civic use. In various voicings, Belwin Choral makes available arrangements of popular church related songs and original anthems. For select titles, Belwin Choral offers optional instrumentation and accompaniment trax CD.

Church Program Planning Made Easy—alfred.com

Visit the Alfred Website to preview music and program for the entire year.

- **Preview Anthems**
  Listen to full-length anthem recordings
  See and print anthem sample pages
  Select anthems categorized by scripture, season, voicing and author
- **Listen to Excerpts of Cantatas, Collections and Children's Musicals**
- **Explore the Alfred Handbell, Keyboard and Vocal Solo Catalogs**

Alfred
alfred.com

37657 $2.05

0 38081 42116 2