C-273 • LET THE NATIONS SING • Knowles • TTBB • $1.10

Let the Nations Sing

Text from the Psalms

by
Julie Knowles

Shawnee Press, Inc.

Delaware Water Gap, Pennsylvania 18327

LET THE NATIONS SING

for T.T.B.B. voices, a cappella*

from the Psalms

JULIE KNOWLES

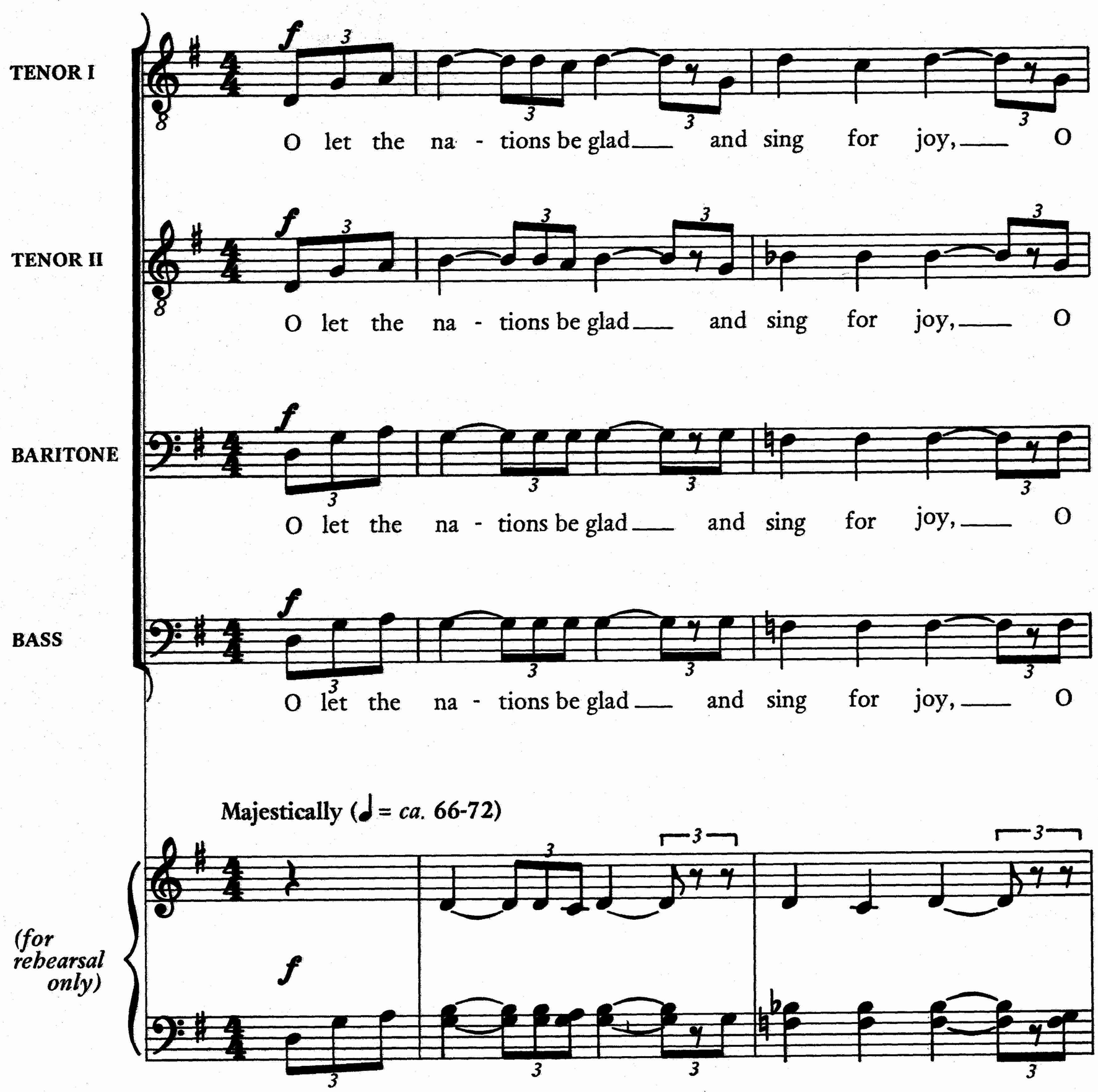

Performance time: approx. 2:30

C-273

* Also available: S.A.T.B. (A-1901); S.S.A.A. (B-546).

© Copyright 1990, SHAWNEE PRESS, INC., Delaware Water Gap, PA 18327
International Copyright Secured All Rights Reserved

COPYING IS ILLEGAL

5 With joy (♩. = *ca.* 76-84)

let the na - tions sing.

let the na - tions sing.

let the na - tions sing. O praise the Lord

let the na - tions sing. O praise the

5 With joy (♩. = *ca.* 76-84)

all ye na - tions; Praise Him from on high.

Lord all ye na - tions; Praise Him from on high.

9

mf

O praise the Lord all ye na - tions; Praise Him from on high.

mf

O praise the Lord all ye na - tions; Praise Him from on high.

9

mf

13

f

Praise ye the Lord, all ye na - tions.

f

Praise ye the Lord, all na - tions.

f

Praise ye the Lord, all na - tions.

f

Praise ye the Lord, all na - tions.

13

f

17

Praise ye the Lord, all ye peo - ple.

Praise ye the Lord, all peo - ple.

Praise ye the Lord, all peo - ple.

Praise ye the Lord, all peo - ple.

17

21

mp

O praise the Lord all ye na - tions; Praise Him from on

mp

O praise the Lord all ye na - tions; Praise Him

21

mp

25

mf

O praise the Lord all ye na - tions;

mf

O praise the Lord all ye

from on high.

25

mf

29

f

Praise Him from on high. Praise ye the Lord,

f

na - tions; Praise Him from on high. Praise ye the Lord,

f

Praise ye the Lord,

29

f

33

all ye na - tions. Praise ye the Lord,

all na - tions. Praise ye the Lord,

all na - tions. Praise ye the Lord,

f

Praise ye the Lord, all na - tions.

33

Meno mosso

(♩=♩.)

36

mf

all ye peo - ple. O thou en - e - my, de - struc - tions are

mf

all peo - ple. O thou en - e - my, de - struc - tions are

mf

all peo - ple. O thou en - e - my, de- struc - tions are

Praise ye the Lord, all peo - ple.

Meno mosso

(♩=♩.)

36

mf

Tempo I

pp rit. *f*

come to an end. Bless-ed be the name of the Lord! O let the

pp rit. *f*

come to an end. Bless-ed be the name of the Lord! O let the

pp rit. *f*

come to an end. Bless-ed be the name of the Lord! O let the

pp rit. *f*

Bless-ed be the name of the Lord! O let the

Tempo I

pp rit. *f*

40

na - tions be glad and sing for joy, O let the na - tions sing!

na - tions be glad and sing for joy, O let the na - tions sing!

na - tions be glad and sing for joy, O let the na - tions sing!

na - tions be glad and sing for joy, O let the na - tions sing!

40