Nutcracker Jingles

Words and Music by **JAMES PIERPONT**

Additional Music from ***The Nutcracker Suite*** *by*

PETER ILYICH TCHAIKOVSKY

Arranged by **CHUCK BRIDWELL**

VOICINGS AVAILABLE

28579—SATB
28580—SAB
28581—SSA
34755—TTBB
28582—2-part

ALSO AVAILABLE

SoundTrax—28583

Alfred Choral DESIGNS

141106

Alfred
alfred.com

NUTCRACKER JINGLES

for T.T.B.B. voices and piano
with optional SoundTrax CD*

Arranged by
CHUCK BRIDWELL

Words and Music by **JAMES PIERPONT** (1822-1893)
Additional Music from THE NUTCRACKER SUITE
by **PETER ILYICH TCHAIKOVSKY** (1840-1893)

Allegro (♩ = ca. 112)

PIANO

mf

4

TENOR I

TENOR II

BARITONE

BASS

JINGLE BELLS

mf

Dash - ing through the snow in a one horse o - pen sleigh.

mf

7

O'er the fields we go, laugh-ing all the way. Bells on bob-tail ring,

* Also available for S.A.T.B. (28579), S.A.B. (28580), S.S.A. (28581), and 2-part (28582).
SoundTrax CD available (28583).

Copyright © 2011 by Alfred Music Publishing Co., Inc.
All Rights Reserved. Printed in USA.
To purchase a full-length performance recording of this piece, go to alfred.com/downloads

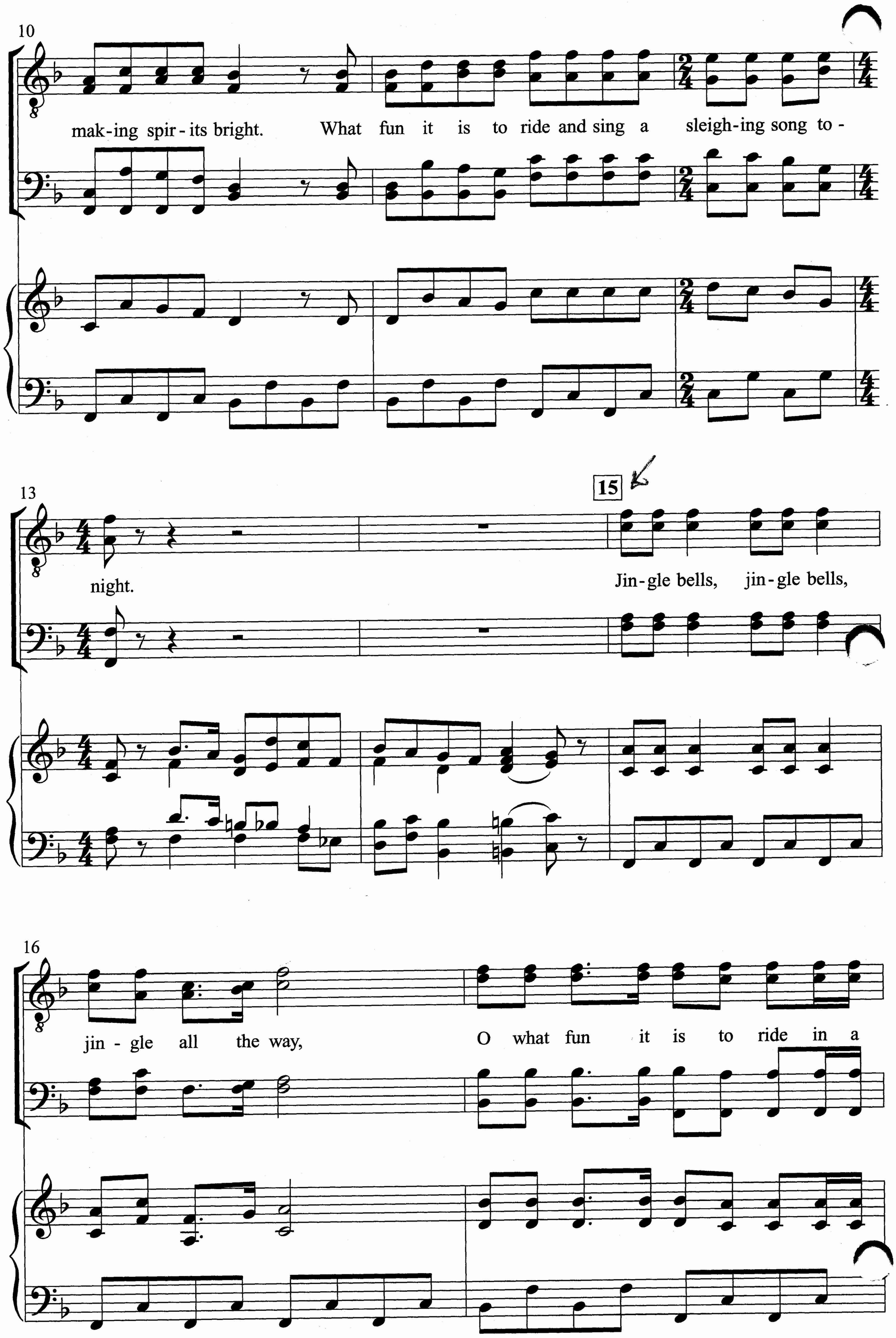
10
mak-ing spir-its bright. What fun it is to ride and sing a sleigh-ing song to-
13
night.
15
Jin-gle bells, jin-gle bells,
16
jin-gle all the way, O what fun it is to ride in a

one horse o - pen sleigh. Jin - gle bells, jin - gle bells,

20

jin - gle all the way, O what fun it is to ride in a

22

one horse o - pen sleigh.

MARCH OF THE TOY SOLDIERS

25 (♩ = ca. 132)

mf

Jing, jin-gl-ing jin - gle, jin - gle bells, jing, jin-gl-ing jin - gle,

mf

Jin - gle bells, jin - gle bells, jin - gle all the

(♩ = ca. 132)

mf

28

jin - gle bells, O what fun it is to ride in a

cresc.

way, O what fun it is to ride, O what fun it is to ride,

cresc.

cresc.

sim.

31

one horse o - pen sleigh.

f

in a one horse o - pen sleigh, a one horse o - pen sleigh.

f

f

33

mf

Jing, jin-gl-ing jin - gle, jin - gle bells, jing, jin-gl-ing jin - gle,

mf

Jin - gle bells, jin - gle bells, jin - gle all the

mf

36

cresc.

jin - gle bells, O what fun it is to ride, O what fun it is to ride,

cresc.

way, O what fun it is to ride in a

cresc.

sim.

39

f

in a one horse o - pen sleigh, a one horse o - pen sleigh.

f

one horse o - pen sleigh.

f

DANCE OF THE SUGAR PLUM FAIRY

41

(♩ = ca. 112)

(♩ = ca. 112)

mp

45

mp

Jin - gle, jin - gle, jin - gle, jin - gle bells, jin - gle bells, jin - gle bells,

48

jin - gle all the way.

O what fun it is to, is to ride,

O what fun it is,

O what fun,

mp

mp O what fun it is to ride in

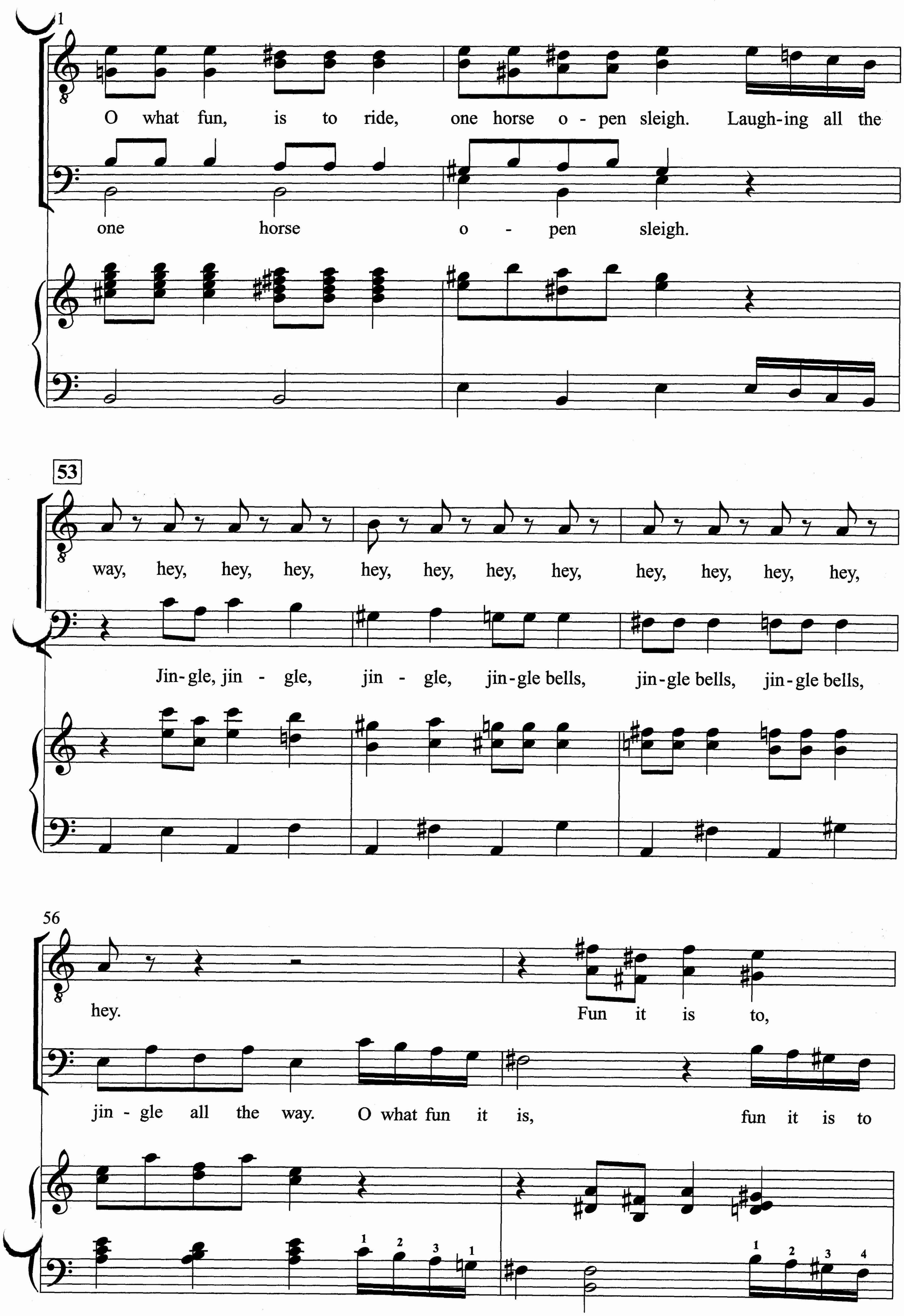
1
O what fun, is to ride, one horse o - pen sleigh. Laugh-ing all the
one horse o - pen sleigh.
53
way, hey, hey, hey, hey, hey, hey, hey, hey, hey, hey, hey,
Jin-gle, jin - gle, jin - gle, jin-gle bells, jin-gle bells, jin-gle bells,
56
hey.
Fun it is to,
jin - gle all the way. O what fun it is, fun it is to

58

is to ride in, o - pen sleigh to - night!

ride, one horse o - pen sleigh to - night!

61 DANCE OF THE REED FLUTES

(♩ = ca. 120)

mp

Dash - ing, dash - ing, dash - ing

Jin - gle, jin - gle, jin - gle,

mp

Jin - gle, jin - gle, jin - gle,

(♩ = ca. 120)

mp

64

through the snow, in a one horse, one horse o - pen

jin - gle, jin - gle,

jin - gle, jin - gle,

66

grad. cresc.

sleigh. O'er the fields we go, o'er the fields we go,

grad. cresc.

jin - gle bells. Jin - gle bells, jin - gle bells, jin - gle all the way,

grad. cresc.

69

molto rit. *mf* *a tempo*

laugh - ing, laugh - ing, laugh - ing, yes, we're laugh - ing all the way.

mf

laugh - ing, laugh - ing, all the way.

molto rit. *mf* *a tempo*

71

mp

Bells on bob - tail, bells on bob - tail ring,

Jin - gle, jin - gle,

mp

mp

Jin - gle, jin - gle,

mp

73

mak - ing spir - its, mak - ing spir - its bright.

jin - gle, jin - gle bells.

jin - gle, jin - gle bells.

75

grad. cresc.

O what fun it is to, fun it is to ride and

grad. cresc.

Jin - gle bells, jin - gle bells, jin - gle all the way,

grad. cresc.

77

cresc.

sing a sleigh song to - night!

cresc.

f

f

cresc.

WALTZ OF THE FLOWERS

79

(𝅗𝅥. = ca. 60)

(𝅗𝅥. = ca. 60)

mf

83

mf

Jin - gle, jin - gle, jin - gle, jin - gle, jin - gle,

mf

Dash - ing through the snow in a one

88

91

jin - gle, jin - gle. O'er the fields we

horse o - pen sleigh.

3

go_____ laugh - ing all the

Jin - gle bells, jin - gle bells.

97

way._____ Bells on bob - tail ring - ing

99

Jin - gle bells, jin - gle bells.

101

sub. ***p*** *grad. cresc.*

mak - ing spir - its bright. What_____ fun

sub. ***p*** *grad. cresc.*

sub. ***p*** *grad. cresc.*

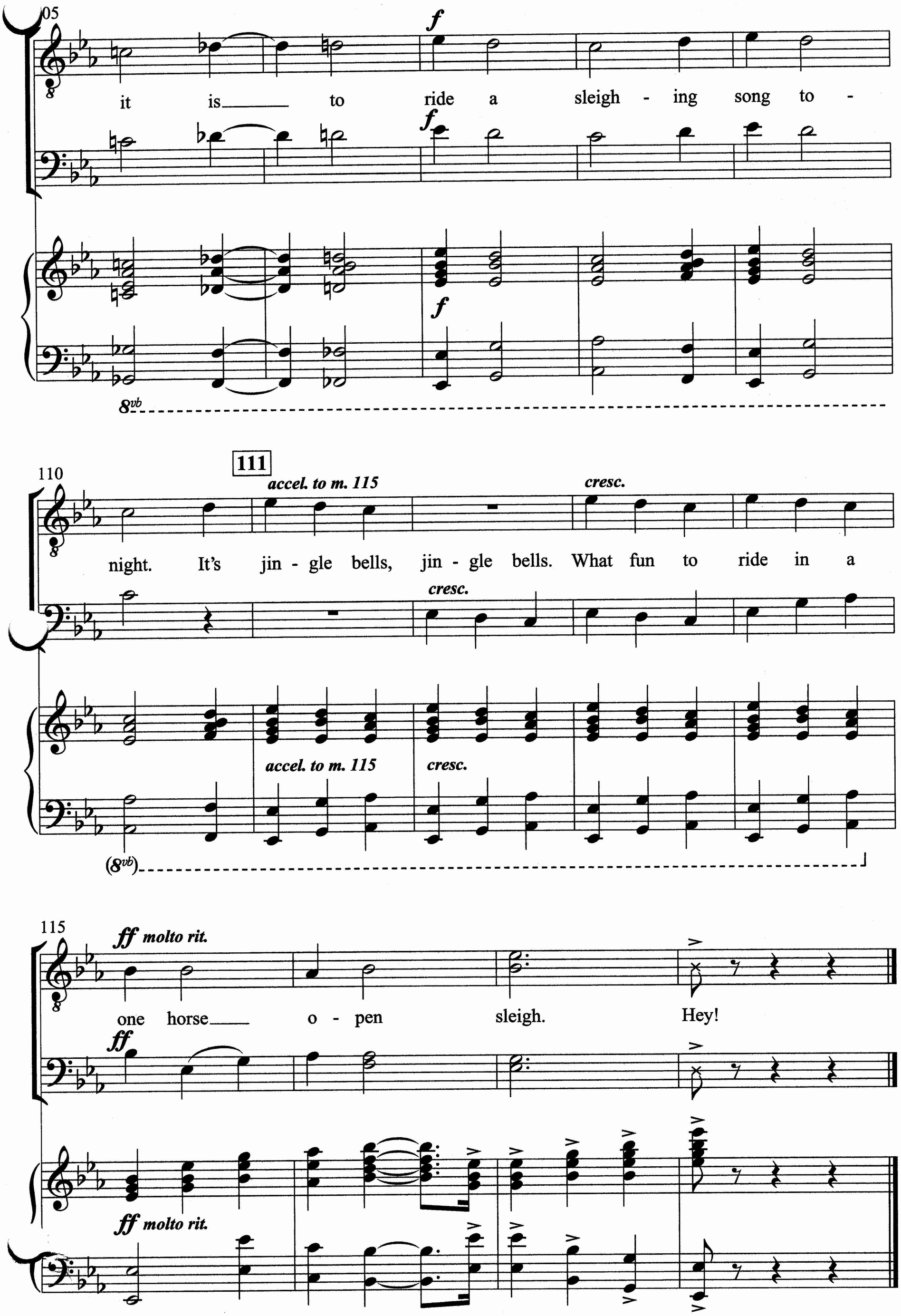
105
f
it is to ride a sleigh - ing song to -
f
f
8vb
110
111
accel. to m. 115
cresc.
night. It's jin - gle bells, jin - gle bells. What fun to ride in a
cresc.
accel. to m. 115
cresc.
(8vb)
115
ff molto rit.
one horse o - pen sleigh. Hey!
ff
ff molto rit.

The

ALFRED SECULAR CHORAL CATALOG

offers a wide variety of repertoire for any choral ensemble

ALFRED CHORAL DESIGNS

The Alfred Choral Designs Series provides student and adult choirs with a variety of secular choral music that is useful, practical, educationally appropriate, and a pleasure to sing. To that end, the Choral Designs Series features original works, folk song settings, spiritual arrangements, choral masterworks, and holiday selections suitable for use in concerts, festivals, and contests.

ALFRED POP

The Alfred Pop Series features outstanding arrangements of songs from the popular music genre. These publications provide exciting, contemporary, and educationally-sound arrangements for singers of all ages, from elementary through high school, to college and adult choirs.

This series is divided into five categories:

- **Today's Pop**
- **Classic Pop**
- **Great American Songbook**
- **Broadway/Movies**
- **Holiday Pop**

LAWSON-GOULD

Alfred offers sophisticated and challenging choral publications in the respected and well-established Lawson-Gould catalog. This series includes arrangements and original choral works by many distinguished composers, such as Robert Shaw, Alice Parker, James Erb, Dave Brubeck, and Robert DeCormier. Select publications will continue to be added to this catalog, as well as new voicings of time-honored favorites.

ALFRED ARCHIVE EDITIONS

Many select choral publications from the Alfred, Belwin, Lawson-Gould, Gordon V. Thompson, and Studio PR catalogs are currently available in exclusive Alfred Archive Editions. These editions provide the opportunity to add copies to existing choral libraries, and to discover proven concert and contest literature for the first time.

Alfred also proudly distributes choral publications from the Belwin, Studio PR, Kalmus, and Gordon V. Thompson catalogs. Please contact your favorite music dealer or visit **alfred.com** for current availability and pricing on all Alfred product.

alfred.com

34755 US $1.95