1172

Our Christmas Dream

Words by Tomaso Migliaccio
Music by Joe Pisano

Piano

mf

mf When we were lit-tle chil-dren, we had a Christ-mas dream, of

mf

mys - te-ry and ma - gic, of trees and can - dle gleam. But

Copyright 2004, Tomaso Migliaccio and Joe Pisano

13

now that we've grown old - er and face life's pas-sing days, Our

17

dream seems slight - ly fad-ed in win - ter's snow-y haze.

21

f But each of us re - mem-bers that

f But each of us re-mem-bers

26

night of long a - go, *mp* A star in all it's bright-ness cast

(so long a-go), *mp* A star in all it's bright-ness cast

30

down it's gold - en glow, *f* and all of us still cher-ish when

down it's gold - en gold-en glow, *f* and all of us still cher-ish when

34

love is all a - round and snow in crys-tal bril-liance is set-tled on the

love love is all a-round and snow in crys-tal bril-liance is set-tled on the

39

ground. Re-mem-ber Mom

ground.

44

bak - ing cook-ies; Dad-dy trim-ming the tree;

51

Laugh-ter in the class - room when San-ta came to

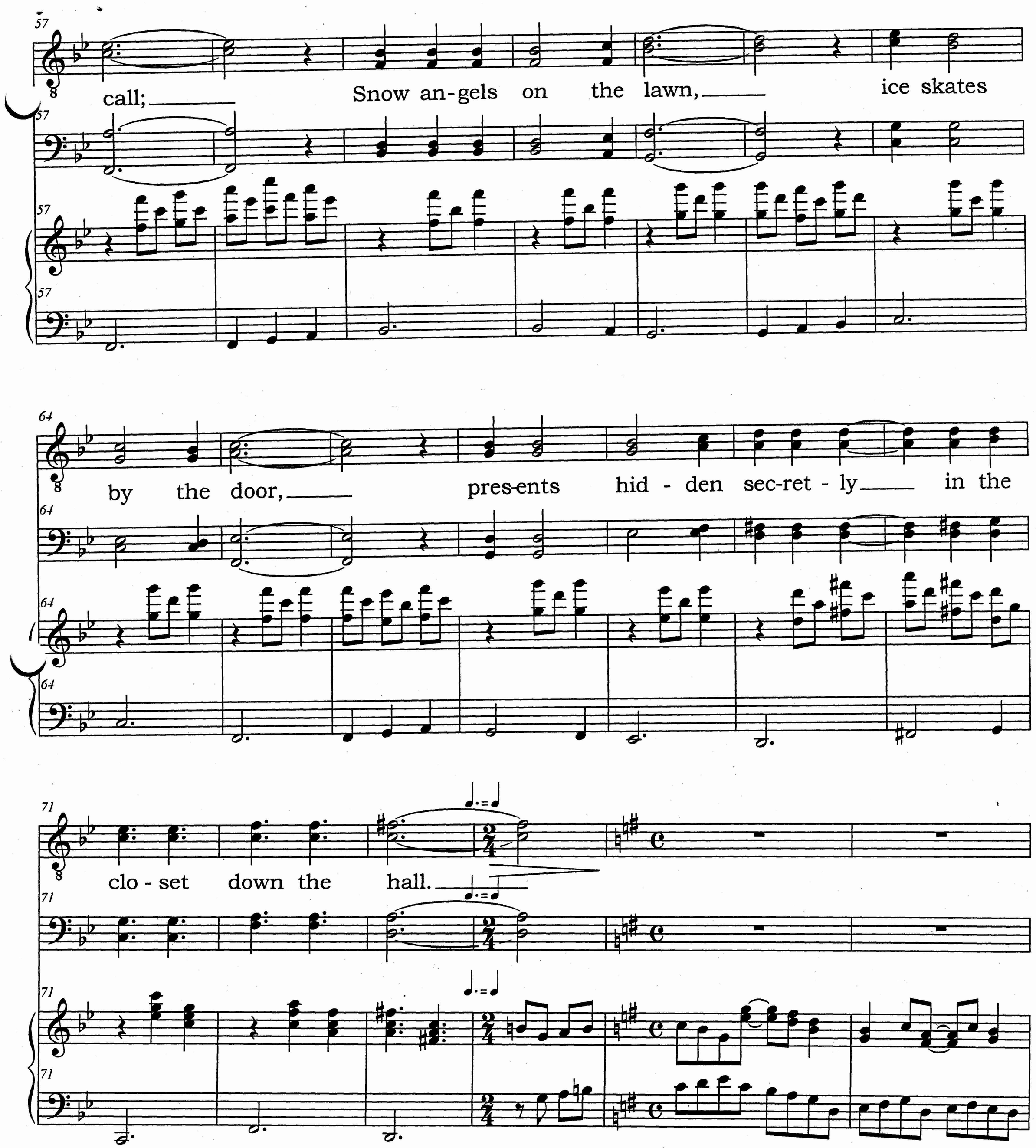
call; Snow an-gels on the lawn, ice skates
by the door, pres-ents hid - den sec-ret - ly in the
clo - set down the hall.

77

SOLO 1:

mf Now hol - i-days are here once more with

mp Mmmm

mp

81

SOLO 2:

song and light and cheer, We ask you to re - new your faith in

Mmmm

SOLO 3:

mem-'ries bright and clear. To the child-ren who look up to us, and the

Mmmm

ALL 3:

child still in your heart, Al-ways re-mem-ber this Christ-mas dream, don't

let it fall a - part.

rit.