RITES OF PASSAGE

A Requiem for Rene Highway

Milton Barnes

1 Con moto

T1,2

B1,2

5

Delaware Valley Men's Chorus
P.O. Box 37
Lambertville, NJ 08530

9

13 *Moderato* *mp*

He passed a - way on the wings of a song

a tempo *cresc.* *mf*

17

he passed a - way on the wings of a song the wings of his own song *mf*

solo the wings of a song *tutti* *cresc.*

The wings of his own song

21

25

a tempo

blues feel

vocalise

Ah

doloroso

p

He passed a - way

p

He passed a - way

29

3

3

he passed a - way

He passed a - way

he passed a - way

He passed a - way

33

3

3

3

gliss.

diminuendo

3

he passed a - way

He passed a -

he passed a - way

He passed a -

36

3

ritard.
dimin.

36

dimin.

36

way he passed a - way

dimin.

way he passed a - way

rall.

39

mp

sfz mf cresc.

And all were touched by the force of his light the force, the force of his

39

mp

mp

sfz mf cresc.

sfzmf

And all were touched by the force of his light the force, the force of his

42 Lento f cresc. a tempo rall.

Ten I: light____ of his light the force____ of his

42 f cresc.

B 1,2: light____ of his light____ the force____ of his

42 f cresc.

Ten II: light____ of his light the force____ of his

42 f cresc.

B 1 2: light____ of his light the force____ of his

45 5 seconds circa ff dim. ppp continue ad lib. Vivo

light____

45 ff dim. ppp continue ad lib.

light____

45 ff dim. ppp continue ad lib.

light____

45 ff dim. ppp continue ad lib.

light____

Gloria Chants

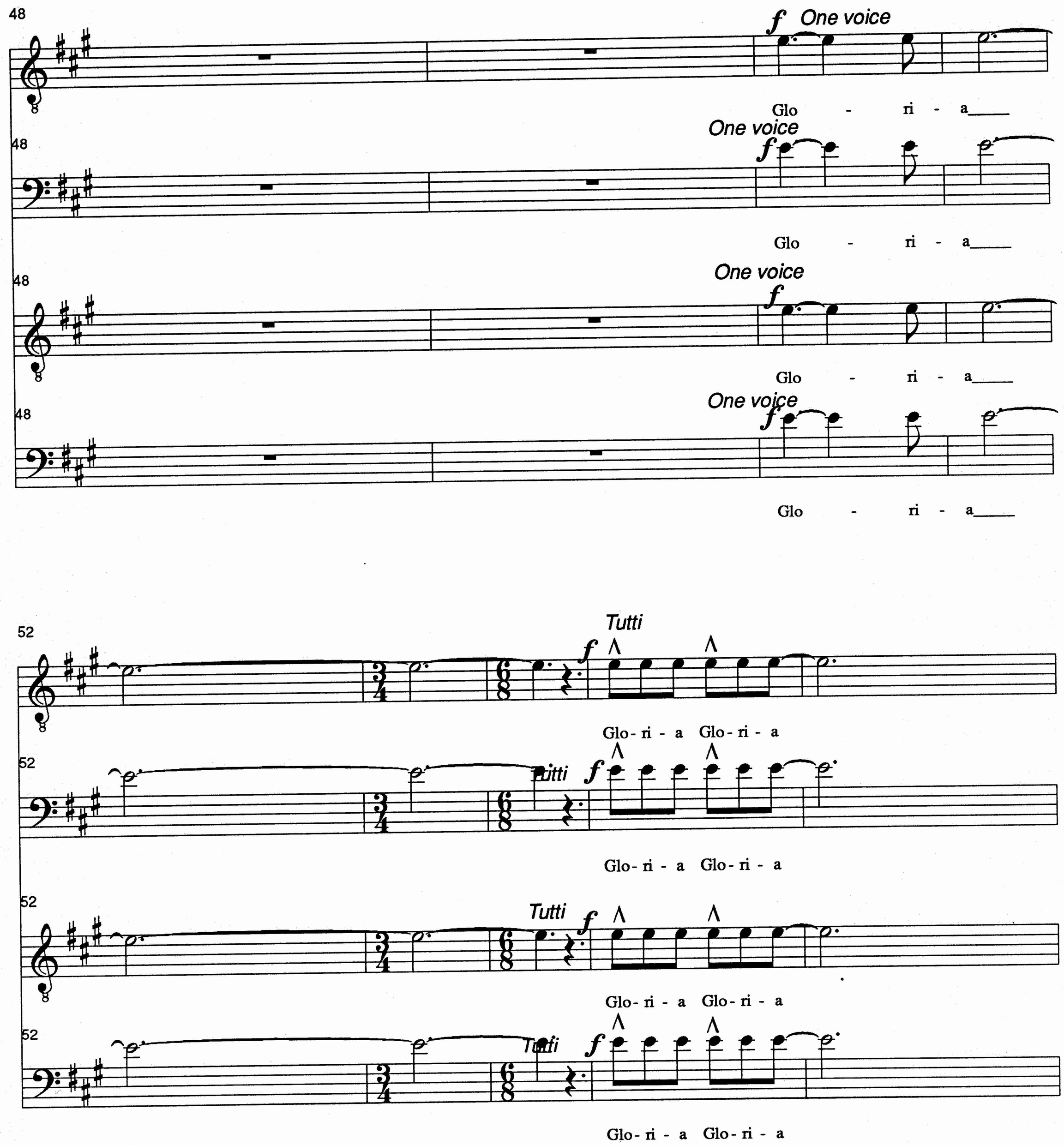

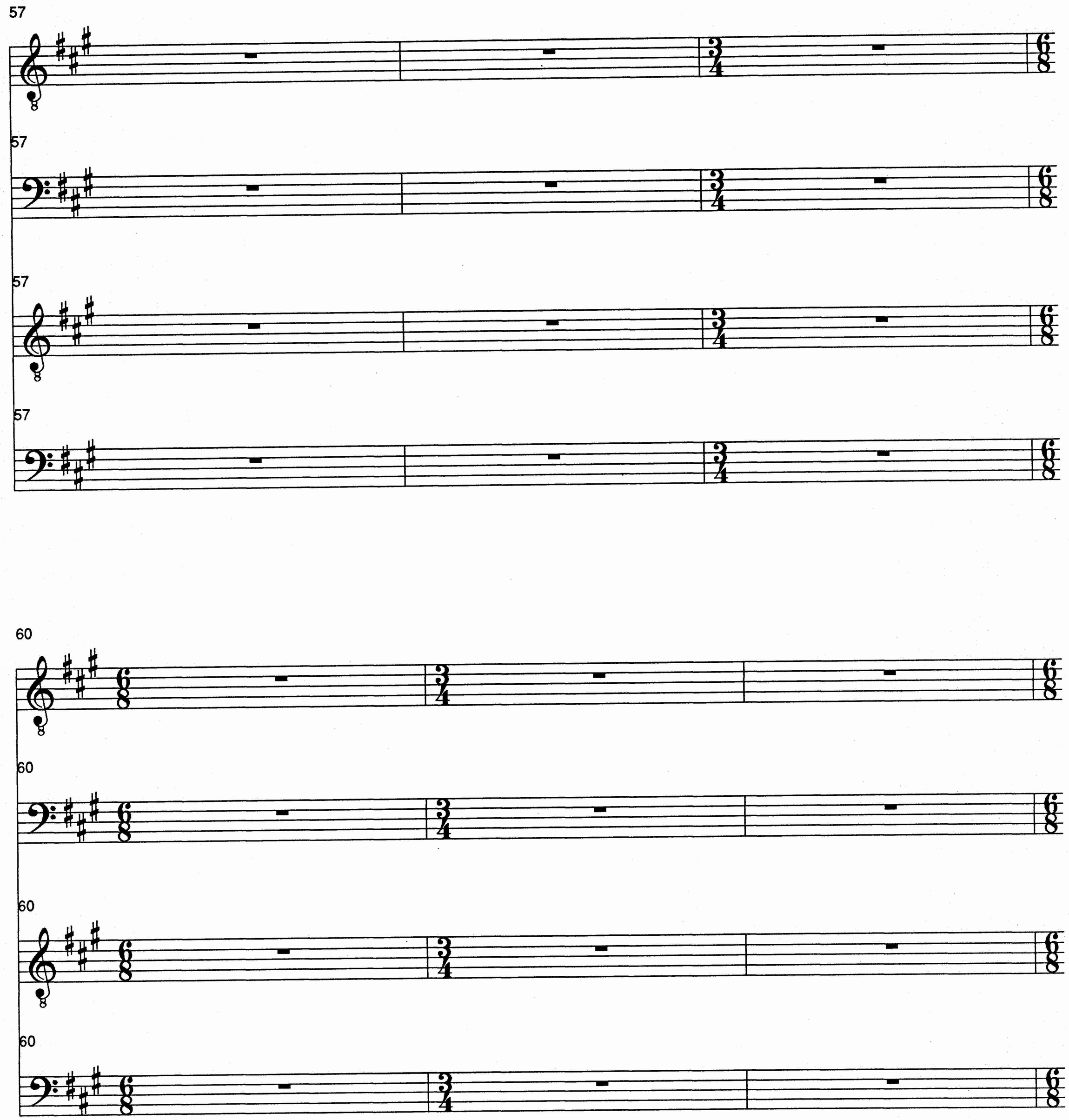
57
57
57
57
60
60
60
60

63

mp *a tempo*

Glo - ri - a Glo - ri - a in ex - cel - sis

63

mp

in ex - cel - sis

63

63

65

f *sf*

Glo - ri - a Glo - ri - a in ex - cel - sis de - o

65

f *sf*

in ex - cel - sis de - o

65

f *sf*

Glo - ri - a Glo - ri - a in ex - cel - sis de - o

65

f *sf*

in ex - cel - sis de - o

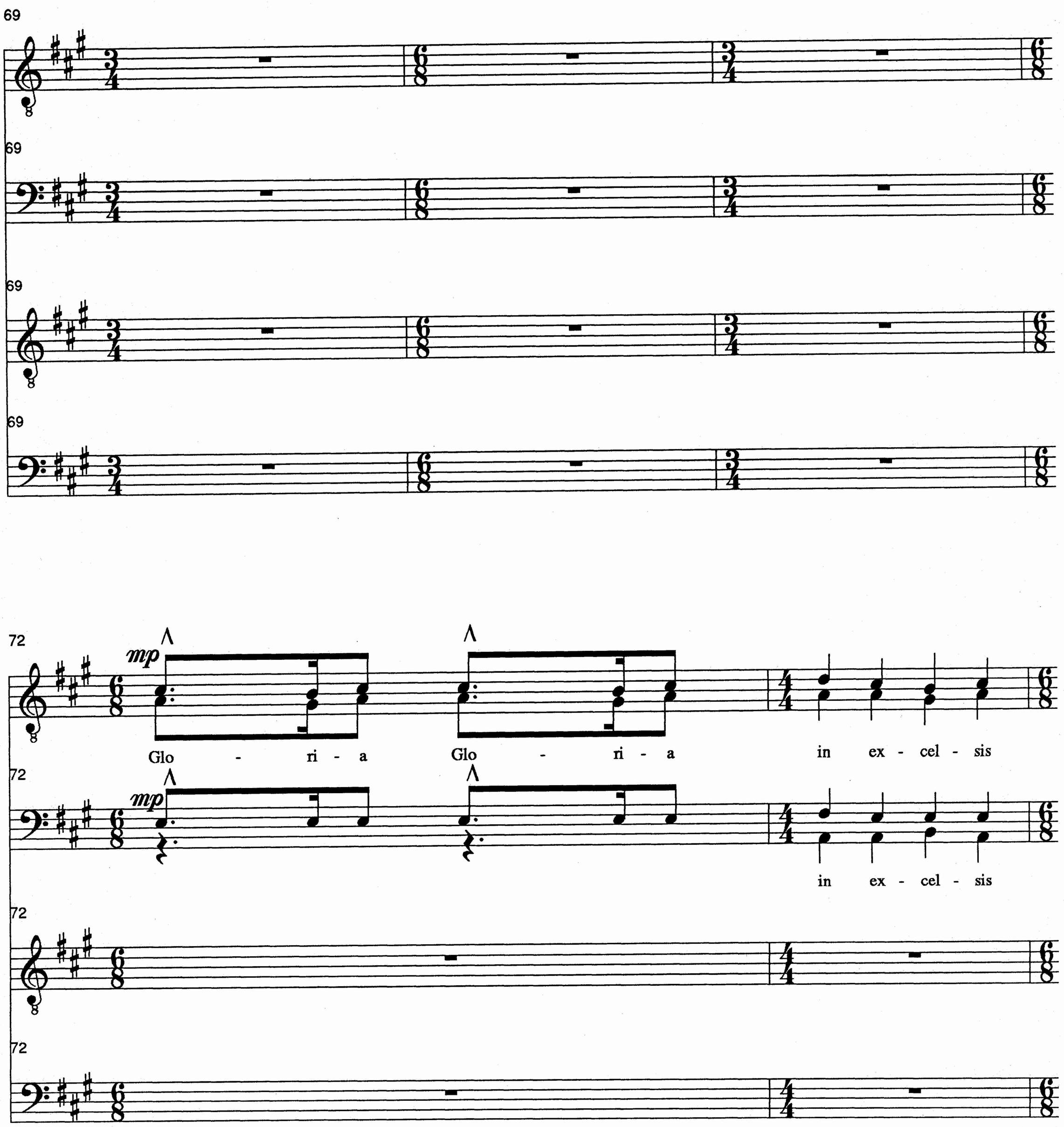
69
69
69
69
72
mp
Glo - ri - a
Glo - ri - a
in ex - cel - sis
72
mp
in ex - cel - sis
72
72

74

f *sf*

Glo - ri - a Glo - ri - a in ex - cel - sis de - o

74

f *sf*

in ex - cel - sis de - o

74

f *sf*

Glo - ri - a Glo - ri - a in ex - cel - sis de - o

74

f *sf*

in ex - cel - sis de - o

77

77

77

77

79

Tutti

f

Glo - ri - a Glo - ri - a

79

Tutti *f*

in ex - cel - sis de - o

79

79

81

div. *f*

A -

81

f

div.

A -

81

Tutti *f*

Glo - ri - a Glo - ri - a

81

Tutti *f*

in ex - cel - sis de - o

84

men

84

men

84

Glo - ri - a Glo - ri - a

84

in ex - cel - sis de - o

86

Glo - ri - a Glo - ri - a

86

Tutti

in ex - cel - sis de - o

86

div.

A -

86

div.

A -

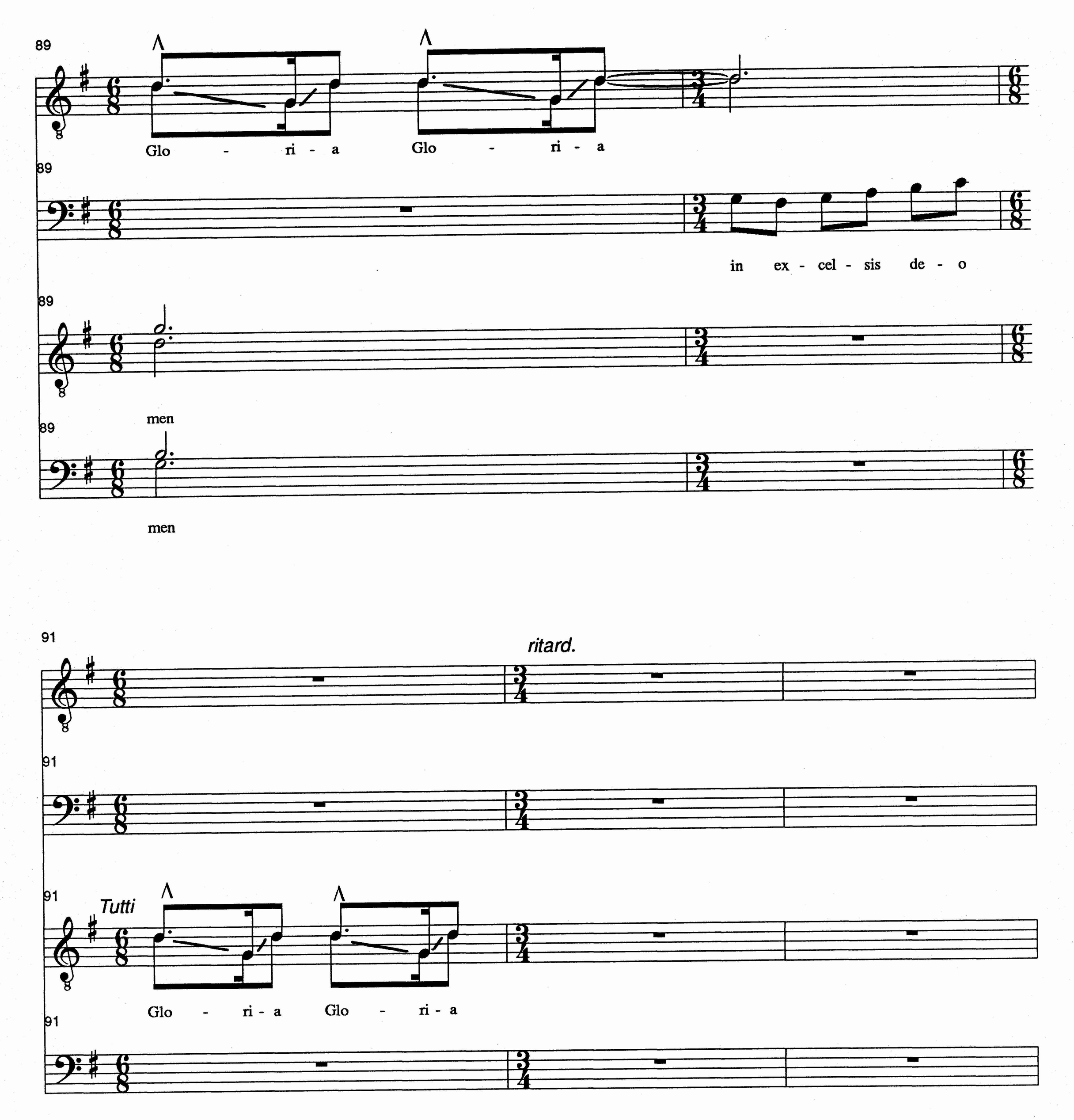
89
Glo - ri - a
Glo - ri - a
89
in ex - cel - sis de - o
89
89
men
men
91
ritard.
91
91
Tutti
Glo - ri - a
Glo - ri - a
91

94

Solo

p Lento

A - men A - men A - men A -

mp Cresc. sempre

94

T1,2

Chors I, II

tutti *p* *mp* Cresc. sempre

Hum

94

B1,2

p *mp* Cresc. sempre

Hum

99

affetto *mp* cresc.

men A - men A - men A -

99

mp affetto cresc.

A - men A -

99

mp affetto cresc.

A - men A -

103

Ritard. *mf* Vivo

men A - men

103

gliss *mf* *sf* *sf*

men A - men

103

gliss *mf* *sf* *sf*

gliss

men A - men

106

T1,2

Solo *mf*

Glo - ri - a Glo - ri - a

106

B1,2

Solo *mf*

Glo - ri - a Glo - ri - a

109

Tutti

Glo - ri - a Glo - ri - a

Stesso

109

Tutti

Glo - ri - a Glo - ri - a

112

f marc. sempre

Et in ter - ra pax

112

f

ho - min - i - bus ho - min - i - bus

115

Et in ter - ra pax

115

ho - min - i - bus ho - min - i - bus

Et in ter - ra pax ho -

Bon - ae bon - ae vol - un -

118

118 min - i - bus ho - min - i - bus Et in ter - ra pax ho -

ta - tis Bon - ae bon - ae vol - un -

120

spoken

120 min - i - bus ho - min - i - bus Et in ter - ra pax ho -

ta - tis Bon - ae bon - ae vol - un -

122

122 min - i - bus ho - min - i - bus Et in ter - ra pax ho -

ta - tis vol - un - ta - tis Bon - ae bon - ae vol - un -

124

124 min - i - bus ho - min - i - bus

ta - tis vol - un - ta - tis

(spoken from a whisper to a shout, as in prayer)

5 seconds

Speaker

Glory to God on High
And on Earth Peace be Known to All
Peace on Earth to all of Good Will

T1 — *continue ad lib.*

Gloria in excelsis deo

T2 — *continue ad lib.*

Et in terra pax hominibus

B 1,2 — *continue ad lib.*

Bonae voluntatis

126 *Vivo*

Speaker

126 *f*

T1,2

Glo - ri - a Glo - ri -

126 *f*

B1,2

Glo - ri - a Glo - ri - a

134 *Maestoso*

Cree Chants

134 *mf* *vib. molto* *sf*

YAH HEY YAH

134 *mf* *vib. molto* *sf*

Glo - ri - a YAH HEY YAH

140

140

HEY YAH HEY YAH Hum

140

HEY YAH HEY YAH Hum

Speaker:

146 KATHA MOYGASIN KWAYUS P'MATSI

146

146

150 Don't mourn me, be Joyful

Maestoso

150

molto

150

molto

154

CHOIR I, II, III

I spoken chant

Kath - a Kath - a Kath - a Moy - gas - in

II

Kath - a Kath - a Kath - a Moy - gas - in

154

3 BASS SOLOISTS

158

III

Kath - a Kath - a Kath - a Moy - gas - in

I

Kath - a Kath - a Kath - a Moy - gas - in

158

162

II

Kath - a Kath - a Kath - a Moy - gas - in

III

Kath - a Kath - a Kath - a Moy - gas - in

162

166

I non cresc.

Kath - a Kath - a Kath - a Moy - gas - in

II

Kath - a Kath - a Kath - a Moy - gas - in

166

f nobile

vib. molto

YAH HEY YAH HEY

170

III I

Kath - a Kath - a Kath - a Moy - gas - in Kway - us Kway - us Kway - us P' - mat - si

YAH HEY YAH

174

II III

Kway - us Kway - us Kway - us P' - mat - si Kway - us Kway - us Kway - us P' - mat - si

178

I II

Kway - us Kway - us Kway - us P' - mat - si Kway - us Kway - us Kway - us P' - mat - si

182

III I,II,III *non cresc.*

Kway - us Kway - us Kway - us P' - mat - si Kway - us Kway - us Kway - us P' - mat - si

YAH HEY

186

Kway- us Kway- us Kway- us P' - mat- si Kway- us Kway- us Kway- us P' - mat- si

186

YAH HEY YAH HEY

190 *stesso tempo maestoso*

T1,2

Glo - ri -

190 *(soloists)* *sost.* *tutti*

B1,2

bing bong bing bong bing bong

YA ding dong ding dong ding dong ding

195

a in ex - cel - sis de - o Glo - ri - a

bing bong in ex - cel - sis de - o Glo - ri - a

195

dong in ex - cel - sis de - o Glo - ri - a

200 *Vivo* *ritard.*

Glo - ri - a Glo - ri a -

Glo - ri - a Glo - ri - a

200

Glo - ri - a Glo - ri - a

204 marc. mp a tempo

Glo - ri - a Glo - ri - a in ex - cel - sis

in ex - cel - sis

204 mp

in ex - cel - sis

206 sf

Glo - ri - a Glo - ri - a in ex - cel - sis de - o

in ex - cel - sis de - o

206

in ex - cel - sis de - o

209 f tutti

Glo - ri - a Glo - ri - a

209

212

Glo - ri - a Glo - ri - a

in ex - cel - sis de - o

212 tutti

in ex - cel - sis de - o

214

in ex - cel - sis de - o

bing bong bing

219

ff

A - men A - men A -

mp *Rita.*

bong bing bong bing bong bing bong A -

mp

ding dong ding dong ding dong A -

227

devoto

sf

men men A -

ritard.

227

devoto

sf

men A -

232

Maestoso

men

men

232

men

235

2 Ten. Soloists

235

tutti

mp spoken chant

Choir I

Kath - a Kath - a Kath - a Moy - gas - in

235

Choir II

tutti *mp* spoken chant

Kway - us Kway - us Kway - us P' - mat - si

239

239

Kath - a Kath - a Kath - a Moy - gas - in

239

Kway - us Kway - us Kway - us P' - mat - si

243

2 tenor soloists

mf appassionato

sf

YAH HEY YAH

243

Kath - a Kath - a Kath - a Moy - gas - in

243

Kwav - us Kwav - us

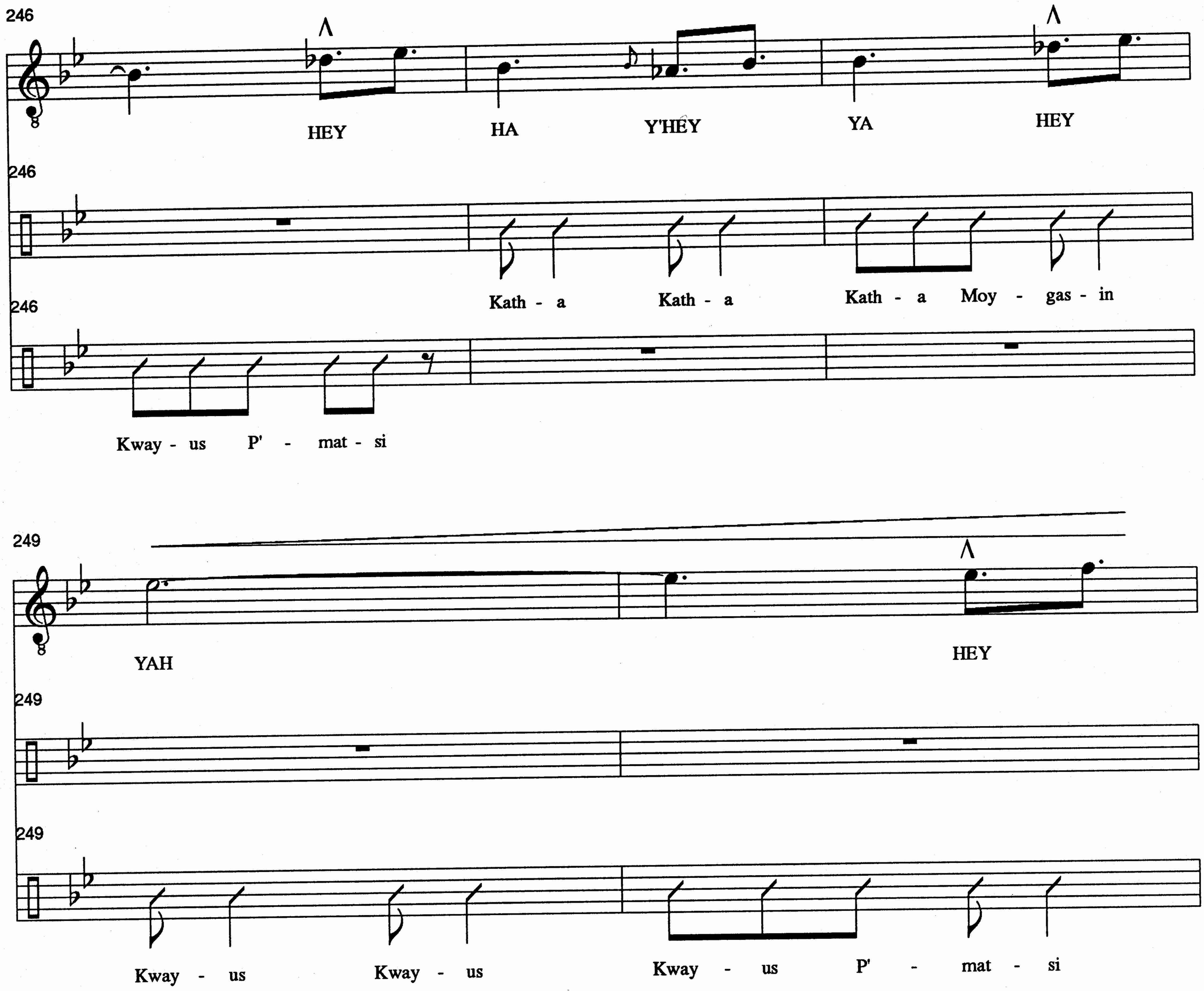
246
HEY
HA
Y'HEY
YA
HEY
246
Kath - a
Kath - a
Kath - a
Moy - gas - in
246
Kway - us
P' - mat - si
249
YAH
HEY
249
Kway - us
Kway - us
Kway - us
P' - mat - si
249

251

Soloist s

YAH Glo - ri - a Glo - ri - a

251

T1

Glo - ri - a Glo - ri - a

251

T2

Glo - ri - a Glo - ri - a

251

B 1

Ding Dong Ding Dong Ding Dang Dong Ding Dang Dong

251

B 2

Ding Dong Ding Dang Dong Ding Dang Dong

259

Tenor soloists should rejoin their respective vocal parts

259

a tempo
dim.

Glo - ri - a A - men

259

dim.

Glo - ri - a A - men

259

dim.

Glo - ri - a A - men

259

dim.

Glo - ri - a A - men

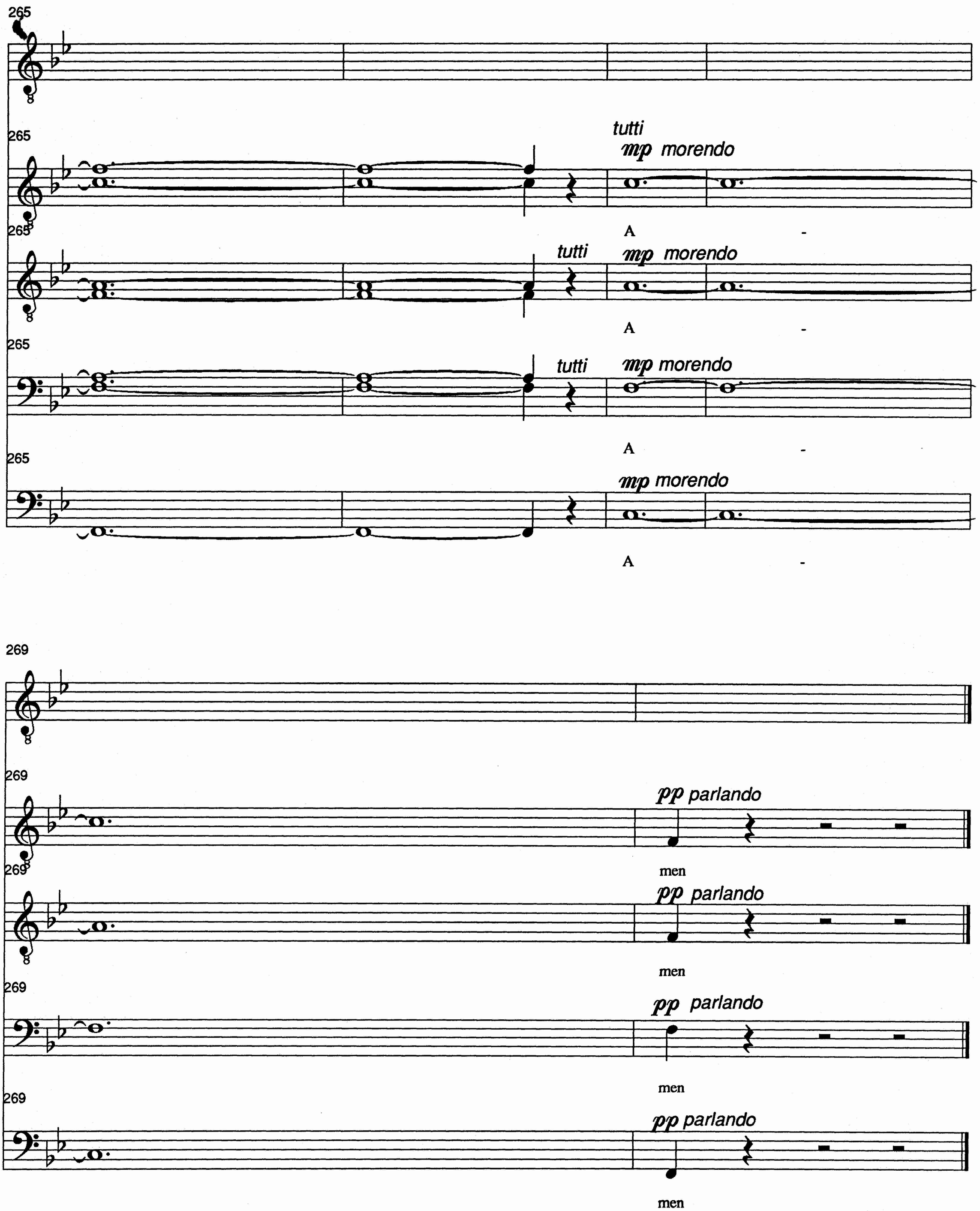
265
tutti
mp morendo
A -
tutti
mp morendo
A -
tutti
mp morendo
A -
mp morendo
A -
269
pp parlando
men
pp parlando
men
pp parlando
men
pp parlando
men