# See with ivy chaplet bound

A glee

Author of lyrics unknown.

136707

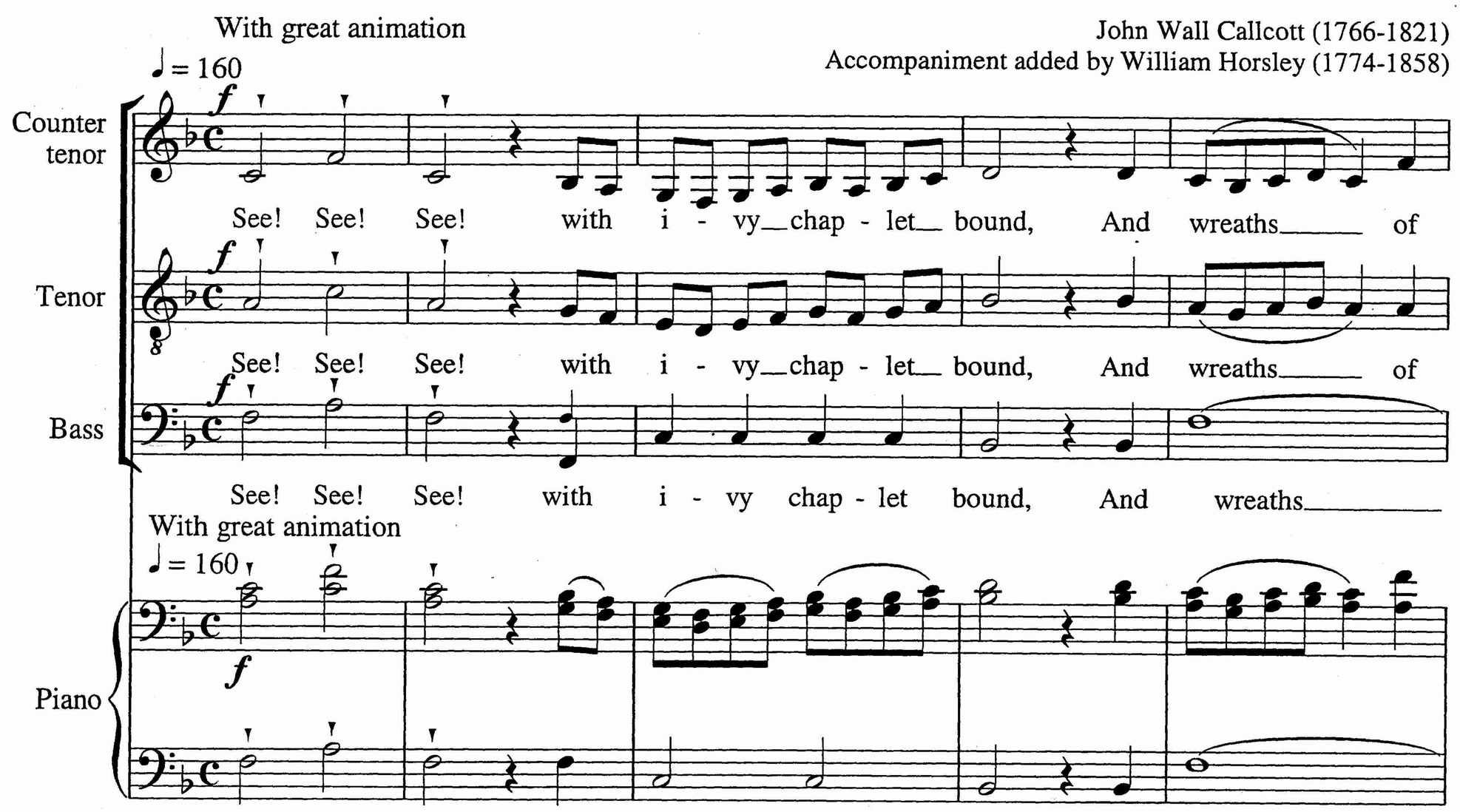


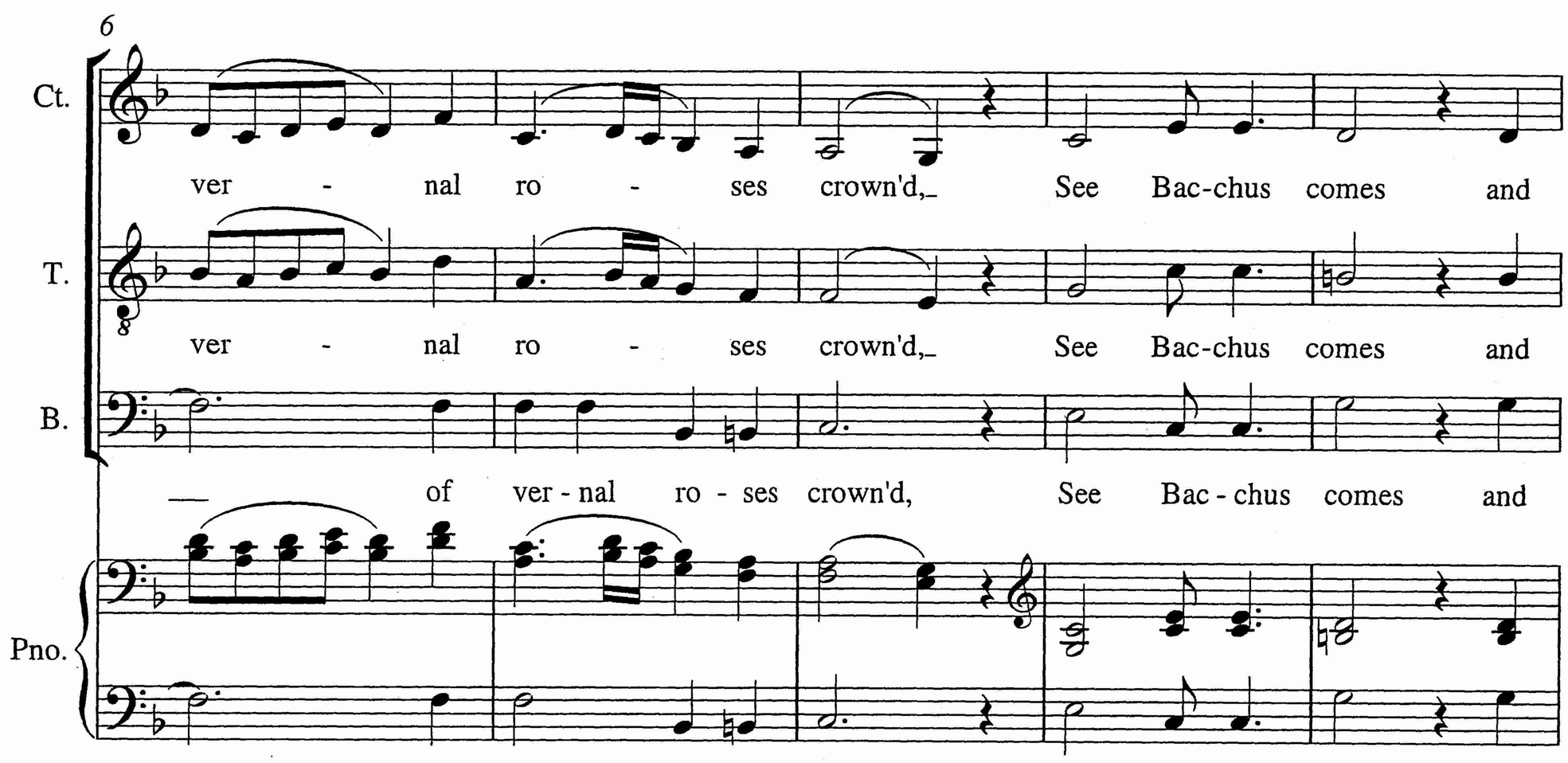

11

Ct. brings a - long and cheer - ful song, and cheer - ful

T. brings a - long Bloom-ing mirth and cheer - ful

B. brings a - long and cheer - ful song, bloom-ing mirth

Pno.

16

Ct. song, bloom-ing mirth and cheer-ful song, bloom-ing

T. song, bloom-ing mirth and cheer-ful song, bloom-ing

B. bloom-ing mirth and cheer-ful song, bloom-ing

Pno.

21

Ct. mirth and cheer - ful song, bloom - ing, bloom - ing mirth

T. mirth and cheer - ful song, bloom - ing, bloom - ing

B. mirth and cheer - ful song, bloom - ing mirth and

Pno.

25

Ct. and cheer ful song and cheer - ful song, and cheer - ful song.

T. mirth and cheer - ful song, and cheer - ful song, and cheer - ful song.

B. cheer - - ful song, and cheer - ful song, and cheer - ful song.

Pno.

Ct. ♩ = 80

*p*

But,— ah! no myr - tle there— is— seen, no— lau - rel

T.

*p*

But,— ah! no myr - tle there is seen, no lau - rel

B.

*p*

But, ah! no myr - tle there— is seen, no lau - rel—

Slower ♩ = 80

*p*

a last - ing— green!

*f*

a last - ing green!

Say, does A - pol - lo

last - ing green!

Say, does A - pol - lo

Say, does A - pol - lo

*f*

39

Ct. fly the train? or love - ly Ve - nus wine dis -

*dolce*

T. fly the train? or love - ly Ve - nus wine dis -

*dolce*

B. fly the train?

Pno.

*dolce*

44

Ct. dain? or love-ly Ve - nus wine dis- dain? Be - hold the mu - ses

*f*

T. dain? or love-ly Ve - nus wine dis- dain? Be - hold the mu - ses

*f*

B. or love-ly Ve - nus wine dis- dain? Be - hold the mu - ses

*f*

Pno.

*f*

50

Ct. now ap - pear, And will ing Beau - ty sighs sin - cere.

T. now ap - pear, And will ing Beau - ty sighs sin - cere.

B. now ap - pear, And will ing Beau - ty sighs sin - cere.

Pno.

In the first time

♩ = 160

56

Ct. Hap - pier far than gods a - bove, we fill to Har - mo -

T. Hap - pier far than gods a - bove, we fill to Har - mo -

B. Hap - pier far than gods a - bove, we fill to Har - mo -

In the first time

♩ = 160

Pno.

62

Ct. ny and Love; Hap - pier far than men be - low,

T. ny and Love; Hap - pier far than men be - low,

B. ny and Love; Hap - pier far than men be - low,

Pno.

68

Ct. now with spark-ling wine we glow, now now with spark-ling wine we

T. now with spark-ling wine we glow, now with spark-ling wine we

B. now with spark-ling wine we glow, now with spark-ling wine we

Pno.

73

Ct. glow, now with spark - ling wine we glow; Hap - pier still our

T. glow, now with spark - ling wine we glow; Hap - pier still our

B. glow, now with spark - ling wine we glow; Hap - pier still our

Pno.

79

Ct. lot shall be, Blessed with these, with these, with these and

T. lot shall be, Blessed with these, with these, with these and

B. lot shall be, Blessed with these, with these, with these and

Pno.

84

Ct. Li - ber-ty, Hap - pier still with these and li - ber-ty,

T. Li - ber-ty, blessed with these, and li - ber-ty,

B. Li - ber-ty, blessed with these, and li - ber-ty,

Pno.

89

Ct. hap - pier still with these and li - ber-ty, hap - pier

T. blessed with these, and li - ber-ty, hap - pier

B. blessed with these, and li - ber-ty, hap - pier

Pno.

T.

still our lot shall be, *cresc.* blessed with these, *cresc.* these and Li - ber - ty.

B.

still our lot shall be, *cresc.* blessed with these and Li - ber - ty.

Pno.

still our lot shall be, *cresc.* blessed with these and Li - ber - ty.