00123302 TTBB a cappella US $1.95

From Walt Disney's NEWSIES – THE MUSICAL

SEIZE THE DAY

Music by Alan Menken
Lyrics by Jack Feldman
Arranged by Kirby Shaw

145903

Available for SATB, SSAA and TTBB

BROADWAY
CHORAL SERIES

HAL•LEONARD® CORPORATION
7777 W. BLUEMOUND RD. P.O. BOX 13819 MILWAUKEE, WI 53213

From Walt Disney's NEWSIES – THE MUSICAL

SEIZE THE DAY

For TTBB* a cappella

Duration: ca. 2:20

Arranged by KIRBY SHAW

Music by ALAN MENKEN
Lyrics by JACK FELDMAN

Gentle Hymn (♩ = ca. 88)

Tenor I
Tenor II

mf

melody†

Now is the time to seize the day. Stare down the odds and

Baritone
Bass

mf

seize the day. Min - ute by min - ute, that's how you win it.

We will find a way. But let us seize the

10 **Strong Rock (♩ = ca. 120)**

day! Bop bop bah dah dah dot, bah bop bop bah dop. *(All) Clap Stomp*

f

day! Oh.

f

day! Bop bop bah dah dah dot, bah bop bop bah dop.

† Tenor II has the melody throughout.

*** Available separately:**
SATB (00123300), SSAA (00123301), TTBB (00123302)
halleonard.com/choral

This choral arrangement is for concert use only. The use of costumes, choreography or other elements that evoke the story or characters of a legitimate stage musical work is prohibited in the absence of a performance license.

© 1992, 2012 Wonderland Music Company, Inc., Menken Music and Camp Songs Music
This arrangement © 2014 Wonderland Music Company, Inc., Menken Music and Camp Songs Music
All Rights for Camp Songs Music Administered by Wonderland Music Company, Inc.
All Rights Reserved Used by Permission

Bah bop bop bah dah dot dah dot, bah bop bop bah dop.

Clap Stomp

12

Bah bop bop bah dah dot dah dot, bah bop bop bah dop.

14 **Small Group**

f

Now is the time to seize the day!

Bah bop bop bah dah dah dot, bah bop bop bah dop.

sim.

Clap Stomp

Now is the time to seize the day!

sim.

14

Bah bop bop bah dah dah dot, bah bop bop bah dop.

Rejoin Choir

An - swer the call and don't de - lay!

Bah bop bop bah dah dot dah dot, bah bop bop bah dop.

Clap Stomp

An - swer the call and don't de - lay!

16

Bah bop bop bah dah dot dah dot, bah bop bop bah dop.

18

unis.

Wrongs will be right - ed if we're u - nit - ed! Let us seize the

day! Bop bop bah dah dah dot, bah bop bop bah dop. *Clap Stomp*

day! Oh.

21

day! Bop bop bah dah dah dot, bah bop bop bah dop.

Bah bop bop bah dah dot dah dot, bah bop bop bah dop. *Clap Stomp*

23

Bah bop bop bah dah dot dah dot, bah bop bop bah dop.

25 **Small Group**

f

Now let 'em hear it loud and clear!

Bah bop bop bah dah dah dot, bah bop bop bah dop. *Clap Stomp*

Now let 'em hear it loud and clear!

25

Bah bop bop bah dah dah dot, bah bop bop bah dop.

Rejoin Choir

Like it or not, we're draw - ing near!

Bah bop bop bah dah dot dah dot, bah bop bop bah dop. *Clap Stomp*

Like it or not, we're draw - ing near!

27

Bah bop bop bah dah dot dah dot, bah bop bop bah dop.

29

Proud and de - fi - ant, we'll slay the gi - ant! Judg - ment day is

here! Bop bop bah dah dah dot, bah bop bop bah dop. *Clap Stomp*

here! Oh.

here! Bop bop bah dah dah dot, bah bop bop bah dop.

Bah bop bop bah dah dot dah dot, dah dot. Hous - ton to

dot, dah dot. Hous - ton to

Bah bop bop bah dah dot dah dot, dah dot. Hous - ton to

36

Har - lem, Hous - ton to Har - lem, look what's be - gun, look what's be -

Har - lem, look what's be - gun!

Har - lem, Hous - ton to Har - lem, look what's be - gun, look what's be -

gun!

One for all and all for

gun!

one! Bop bop bah dah dah dot, bah bop bop bah dop. *Clap Stomp*

one! Oh.

42

one! Bop bop bah dah dah dot, bah bop bop bah dop.

Bah bop bop bah dah dot dah dot, bah bop bop bah dop. *Clap Stomp*

44

Bah bop bop bah dah dot dah dot, bah bop bop bah dop.

46 **Small Group**

f

Now is the time to seize the day!

Bah bop bop bah dah dah dot, bah bop bop bah dop. *Clap Stomp*

Now is the time to seize the day!

46

Bah bop bop bah dah dah dot, bah bop bop bah dop.

Rejoin Choir

They're gon-na see there's hell to pay!

Bah bop bop bah dah dot dah dot, bah bop bop bah dop. *Clap Stomp*

They're gon-na see there's hell to pay!

48

Bah bop bop bah dah dot dah dot, bah bop bop bah dop.

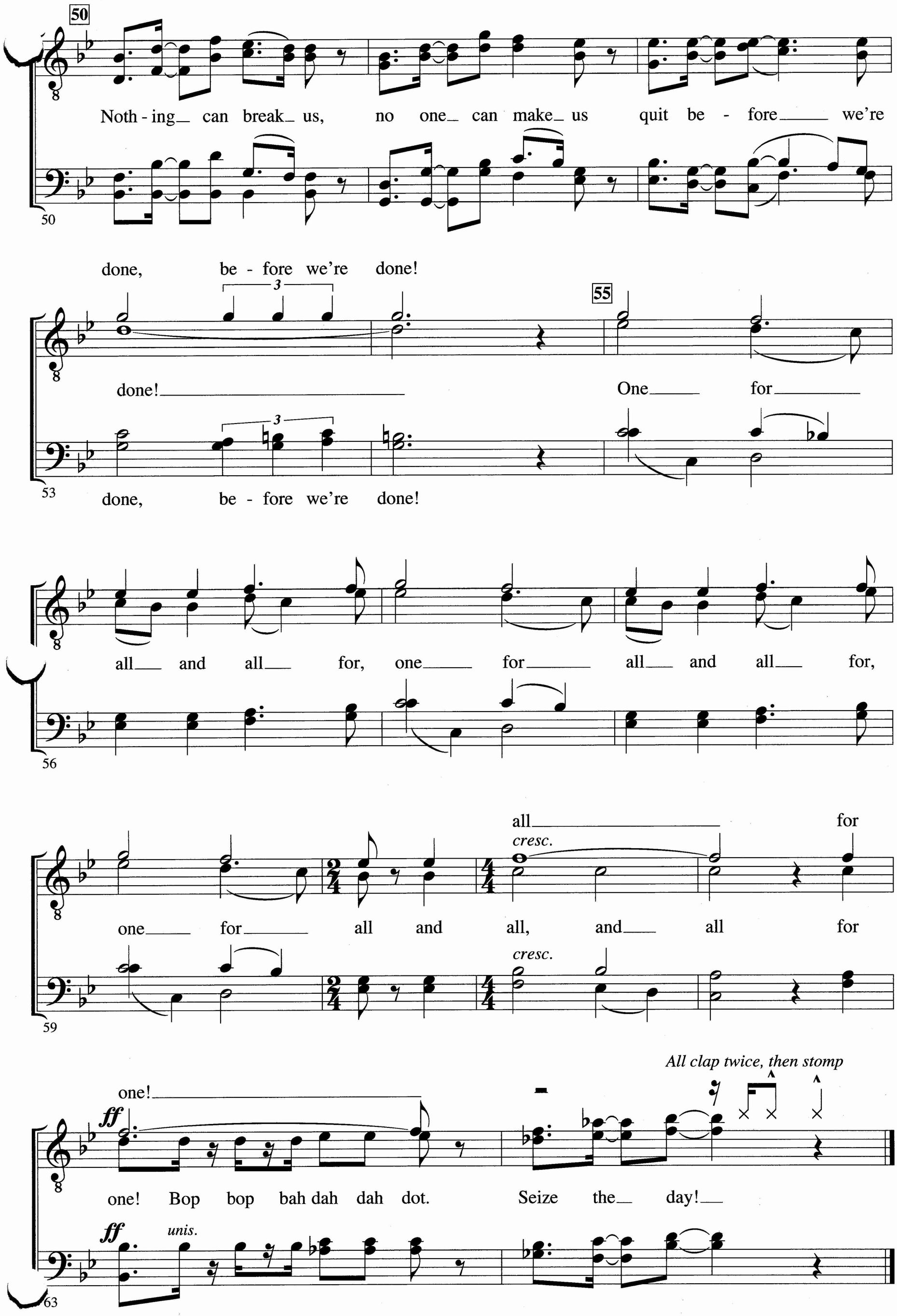
50
Noth - ing can break us, no one can make us quit be - fore we're
done, be - fore we're done!
55
done! One for
done, be - fore we're done!
all and all for, one for all and all for,
all for
cresc.
one for all and all, and all for
cresc.
All clap twice, then stomp
one!
ff
one! Bop bop bah dah dah dot. Seize the day!
ff
unis.

8 84088 95716 2