SA
piano
duration: 3:10

139220

SILENT NIGHT

by

Franz Gruber

arranged by

B. Wayne Bisbee

SANTA BARBARA MUSIC PUBLISHING, INC.
Post Office Box 41003, Santa Barbara, CA 93140
WEBSITE: www.sbmp.com

Gruber, arr. Bisbee, SILENT NIGHT

About the arranger

B. (Bud) Wayne Bisbee (b. 1934) received his. B.M. in Piano Performance from the Cincinnati College-Conservatory of Music and an M.A. in Choral Studies and Composition from Occidental College, Los Angeles. He has taught all levels of music, children through adults, and has directed many church music programs. Over seventy of his compositions and arrangements are published. Currently he is Composer-in Residence and conductor of Choraliers for the South Bay Children's Choir at El Camino College in Torrance, California. In addition, he conducts the choir at St. Wilfrid's Church in Huntington Beach, and continues to compose and teach voice and piano at his home in Long Beach.

Visit sbmp.com to see the scores and listen to recordings of additional titles by B. Wayne Bisbee.

Listen to a recording of Silent Night at sbmp.com
performed by the South Bay Children's Choir,
Diane Simons, Artistic Director

Range

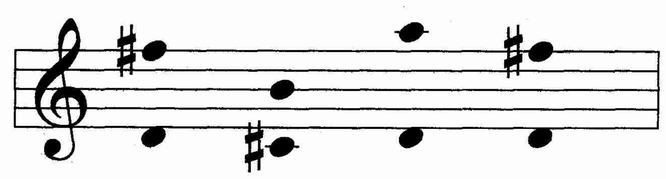

S **A** selected voices

Visit www.sbmp.com
...to hear complete recordings
...to see complete scores
of the entire SBMP catalog

For Diane Simons and the South Bay Children's Choir

Silent Night

Franz Gruber
arr. B. Wayne Bisbee

♪ = 132-144

S

A

Piano

smooth and silky

*oo

smooth and silky

*oo

gracefully, with a hint of rubato
(like a graceful minuet)

gracefully

oo

gracefully

oo

keep in tempo

Verse 1: Tutti
Verse 2: Duet

7

think graceful, not slow

1. Stil - le Nacht, Hei - li-ge Nacht, al - les schläft,
2. Si - lent night, ho - ly night, all_____ is calm,

think graceful, not slow

1. Stil - le Nacht, Hei - li-ge Nacht, al - les schläft,
2. Si - lent night, ho - ly night, all_____ is calm,

*At the conductor's discretion, the "oo" sections in m. 2–5 and 19–22 may be sung on "loo" or "doo."

© Copyright 2007 for ALL COUNTRIES by Santa Barbara Music Publishing, Inc.
Printed in the U.S.A.

11

ein - sam wacht Nur das trau - te hoch - hei - li-ge Paar,
all_____ is bright round yon vir - gin moth - er and child.

ein - sam wacht Nur das trau - te hoch - hei - li-ge Paar,
all is bright round yon vir - gin moth - er and child.

15

Hol - der Kna - be im lo - cki - gen Haar, Schlaf' in himm - lisch-er
Ho - ly In - fant so ten - der and mild, sleep in heav - en-ly

Hol - der Kna - be im lo - cki - gen Haar, Schlaf' in himm - lisch-er
Ho - ly In - fant so ten - der and mild, sleep in heav - en-ly

Ruh'!_____ Schlaf - e in__ himm-lisch-er Ruh'!_____
peace._____ Sleep____ in__ heav - en - ly peace._____

Ruh'!_____ Schlaf - e in__ himm-lisch-er Ruh'!_____
peace._____ Sleep____ in__ heav - en - ly peace._____

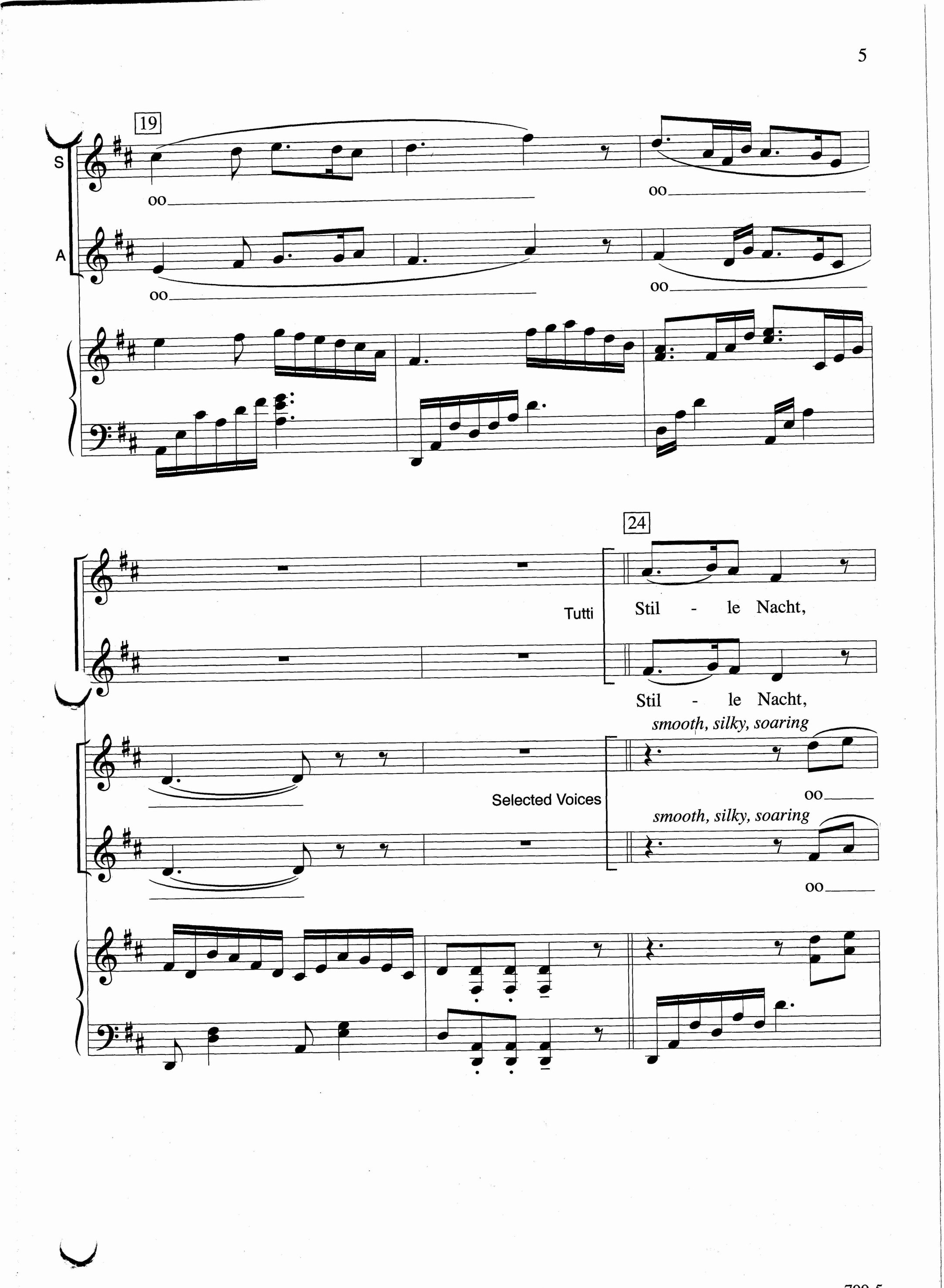
19
S
A
oo
oo
oo
oo
24
Tutti
Stil - le Nacht,
Stil - le Nacht,
smooth, silky, soaring
Selected Voices
oo
smooth, silky, soaring
oo

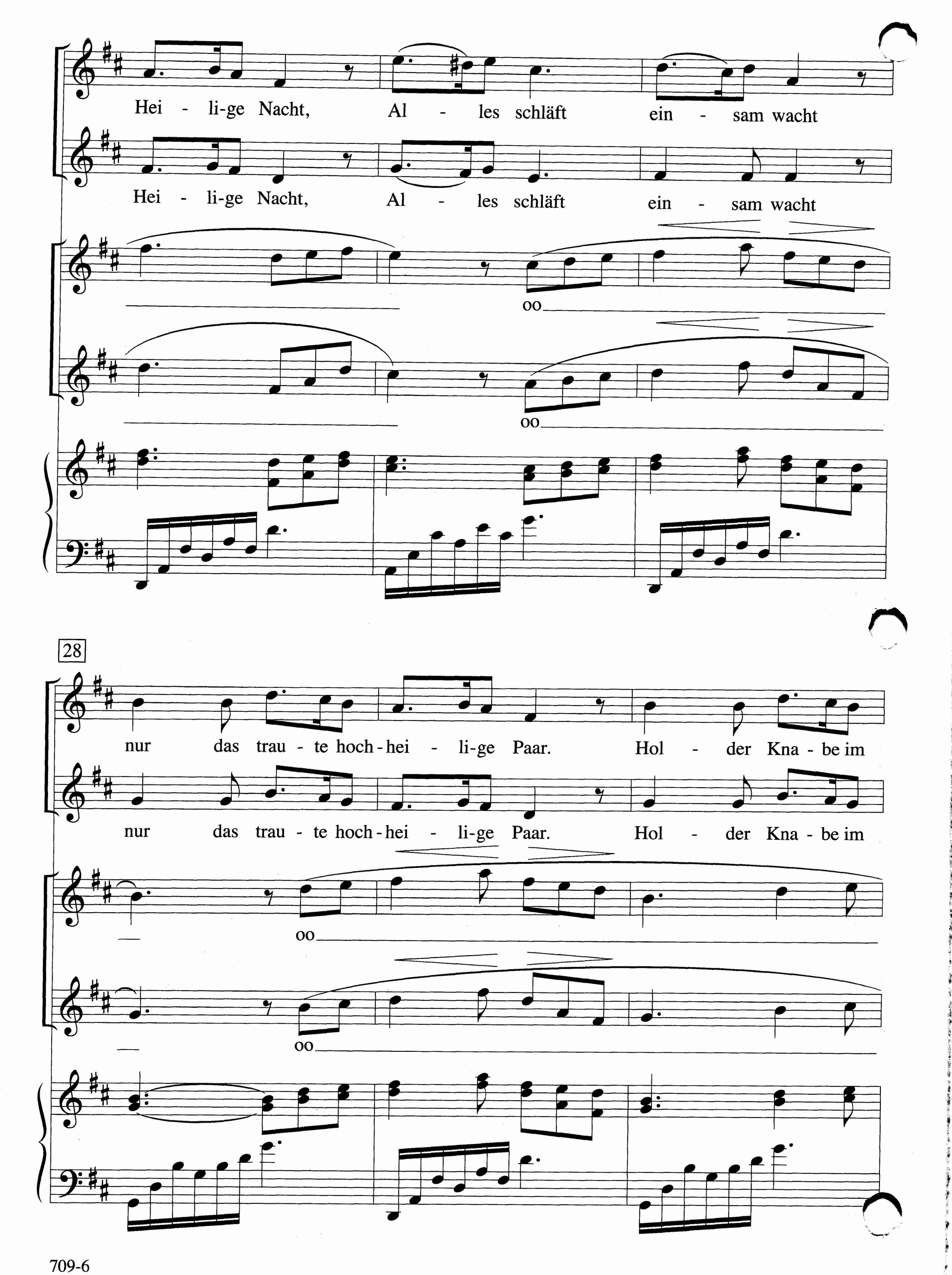
Hei - li-ge Nacht, Al - les schläft ein - sam wacht
Hei - li-ge Nacht, Al - les schläft ein - sam wacht
oo
oo
28
nur das trau - te hoch - hei - li-ge Paar. Hol - der Kna - be im
nur das trau - te hoch - hei - li-ge Paar. Hol - der Kna - be im
oo
oo

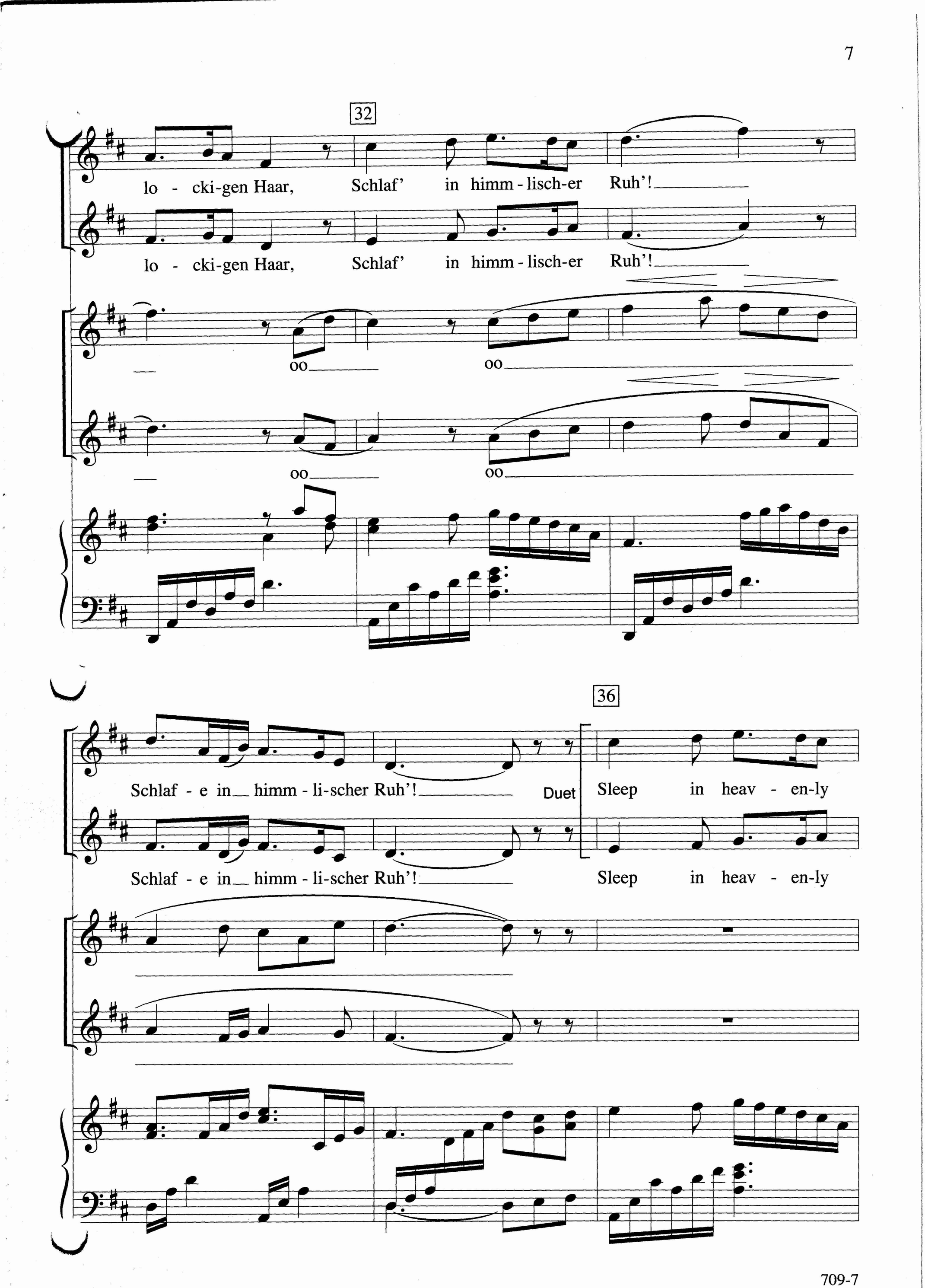
32
lo - cki-gen Haar, Schlaf' in himm - lisch-er Ruh'!
lo - cki-gen Haar, Schlaf' in himm - lisch-er Ruh'!
oo
oo
oo
oo
36
Schlaf - e in himm - li-scher Ruh'!
Duet
Sleep in heav - en-ly
Schlaf - e in himm - li-scher Ruh'!
Sleep in heav - en-ly

peace. Sleep in heav - en - ly peace.

peace. Sleep in heav - en - ly peace.

Tutti

hum

hum

hold back a little

pp

move on

mp

poco rall.

pp

SBMP 709