27071 • T(T)B with Piano

ALFRED Choral DESIGNS

143220

Sleigh Bells

(Ukrainian Folk Tune)

Arranged by **Earlene Rentz**

Voicings available:
SVM05050 – SATB
SVM00001 – 3-part mixed
27070 – SSA
27071 – T(T)B

Also available:
Sound-free
#SVM00001CD

alfred.com

Alfred

SLEIGH BELLS

for T.(T.)B. voices and piano*

Ukrainian Folk Tune

Arranged by **EARLENE RENTZ** (ASCAP)

Gaily (♩ = ca. 120)

PIANO

mf *detached*

3

mp

5

TENOR *mf*

Hear the sleigh bells jin - gle, jin - gle, fin - gers freeze and then they tin - gle,

BASS *mf*

Hear the sleigh bells jin - gle, jin - gle, fin - gers freeze and then they tin - gle,

mf

* Also available for S.A.T.B. (SVM05050), 3-part mixed (SVM00001), and S.S.A. (27070).
SoundTrax CD available (SVM00001CD).

Copyright © 2000 Studio 224
This Edition Copyright © 2007 Studio 224
All Rights Assigned to and Controlled by Alfred Publishing Co., Inc.
All Rights Reserved. Printed in USA.
To purchase a full-length performance recording go to alfred.com/downloads

friends are sing - ing and we min - gle while the snow-flakes fall.

friends are sing - ing and we min - gle while the snow-flakes fall.

9

mp

*Jing, jing, jing - jing - a - ling - a- ling, jing, jing, jing - jing - a - ling - a- ling,

Hear the sleigh bells jin - gle, jin - gle, fin - gers freeze and then they tin - gle,

11

mf

jing, jing, jing - jing - a - ling - a - ling, while the snow - flakes

friends are sing - ing and we min - gle while the snow - flakes

* Close to the "ng."

13

14

mp

fall.

Jing, jing, jing - jing - a - ling - a - ling,

mf

mp

fall, jing, jing - a - jing - jing. With our friends, we ride to - geth - er,

mp

mf

15

jing, jing, jing - jing - a - ling - a - ling, jing, jing, jing - jing - a - ling - a - ling,

wear - ing coats of fur and leath - er, toast - y in the snow - y weath - er,

17

18

sleigh bells jing - a - ling.

Jing, jing, jing - jing - a - ling - a - ling,

sleigh bells jing - a - ling.

With our friends, we ride to - geth - er,

19

jing, jing, jing - jing - a - ling - a - ling, jing, jing, jing - jing - a - ling - a - ling,

wear - ing coats of fur and leath - er, toast - y in the snow - y weath - er,

21

sleigh bells jing - a - ling.

sleigh bells jing - a - ling.

23

f

Jing-a-ling-a-ling-a-ling-a-ling - a-ring-a-ling, jing-a-ling-a-ling-a-ling-a-ling - a-ring-a- ling,

f

Jing-a-ling-a-jing - jing - ring-jing-jing - jing, jing-a-ling-a-jing - jing - ring-jing-jing - jing,

f

25

jing-a-ling-a-ling-a-ling-a-ling-jing-a-ring - jing, jing-jing-a-ling-jing-a-ling-jing-a-ring-a-ling.

jing-a-ling-a-ling - jing - ling-jing - jing - jing, jing-jing-a-ling-jing-a-ling-jing-a-ling.

27

Jing-a-ling-a-ling-a-ling-a-ling - a-ring-a-ling, jing-a-ling-a-ling-a-ling-a-ling - a-ring-a-ling,

Jing-a-ling-a-jing - jing - ring-jing-jing - jing, jing-a-ling-a-jing - jing - ring-jing-jing - jing,

29

jing-a-ling-a-ling-a-ling-a-ling-jing-a-ring - jing, jing-jing-a-ring-a-ling-a-ling.

jing-a-ling-a-ling-a-ling-a-ling-jing-a-ring - jing, jing-jing-a-ring-a-ling-a-ling.

31

p

Jing-a-ling-a-ling-a-ling, jing-a-ling-a-ling-a-ling,

mp

Through the hills, our song is ring-ing, ev-'ry-one joins in the sing-ing,

mp

33

jing-a-ling-a-ling-a-ling, jing-jing-a-ring-jing, jing, jing, jing.

laugh-ter, smiles, and fac-es beam-ing as we go a-long, we go a-

35

mf

Through the hills, our song is ring-ing, ev-'ry-one joins in the sing-ing,

long, we go, our

mf

37

laugh - ter, smiles, and fac - es beam - ing as we go a -

song. As we go a -

39

40

f

long, we go a - long and the song is ring - ing

f

long, we go a - long and the song is ring - ing

f

41

mp

through the town and by the riv - er, cold winds blow and then we shiv - er,

mp

through the town and by the riv - er, cold winds blow and then we shiv - er,

mp

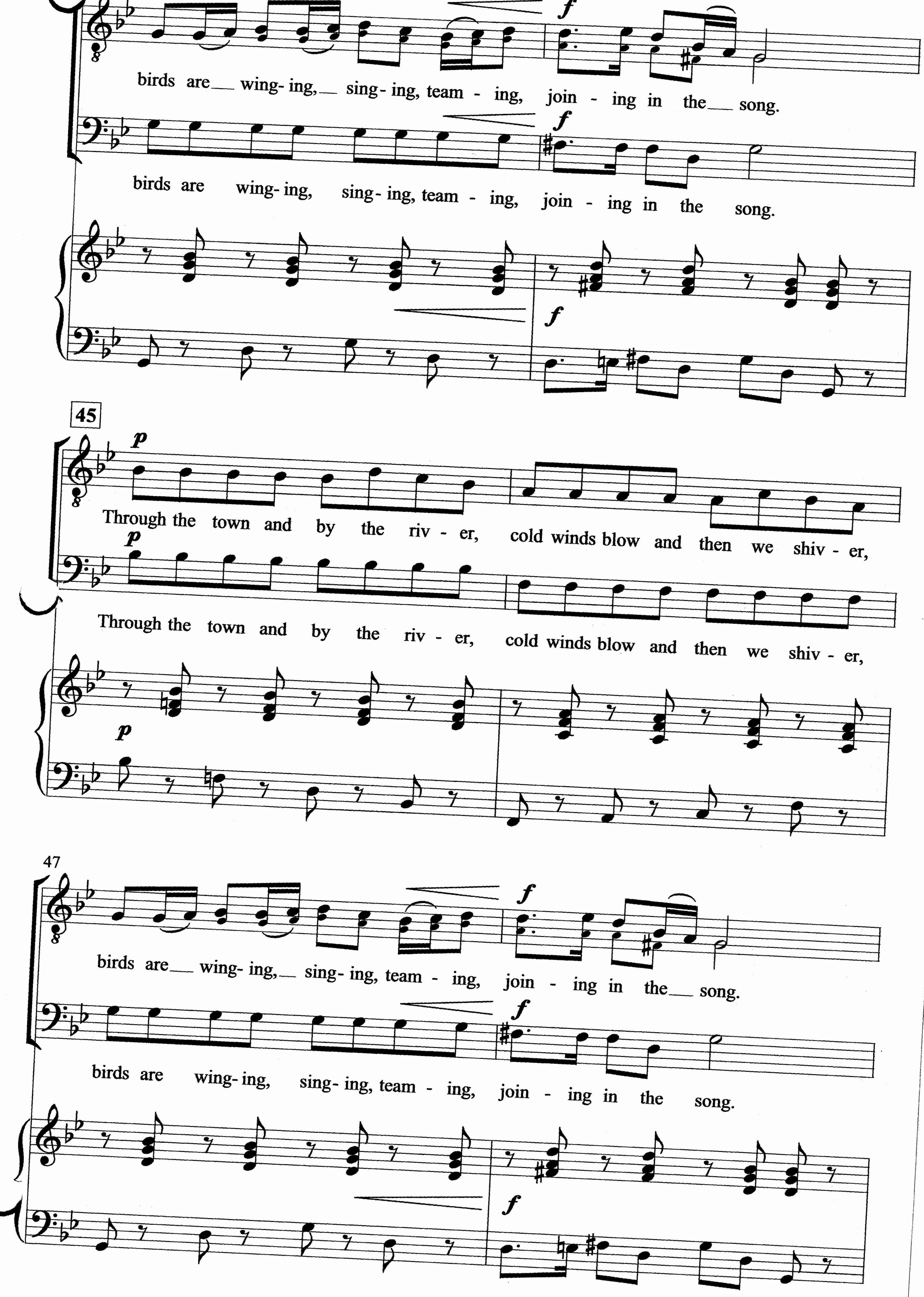
f
birds are wing- ing, sing- ing, team - ing, join - ing in the song.
f
birds are wing- ing, sing- ing, team - ing, join - ing in the song.
f
45
p
Through the town and by the riv - er, cold winds blow and then we shiv - er,
p
Through the town and by the riv - er, cold winds blow and then we shiv - er,
p
47
f
birds are wing- ing, sing- ing, team - ing, join - ing in the song.
f
birds are wing- ing, sing- ing, team - ing, join - ing in the song.
f

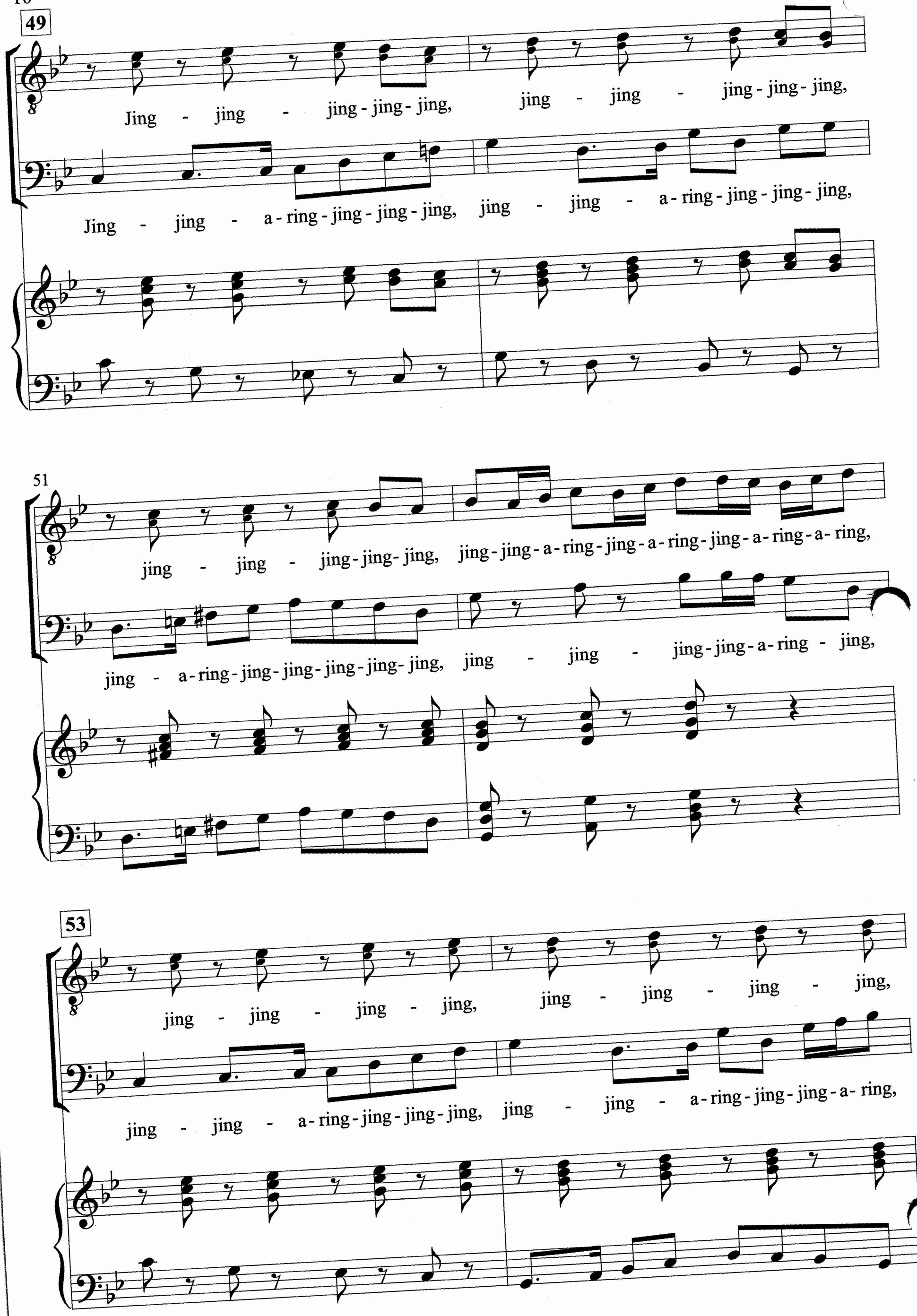
49
Jing - jing - jing - jing - jing, jing - jing - jing - jing - jing,
Jing - jing - a - ring - jing - jing - jing, jing - jing - a - ring - jing - jing - jing,
51
jing - jing - jing - jing - jing, jing - jing - a - ring - jing - a - ring - jing - a - ring - a - ring,
jing - a - ring - jing - jing - jing - jing - jing, jing - jing - jing - jing - a - ring - jing,
53
jing - jing - jing - jing, jing - jing - jing - jing,
jing - jing - a - ring - jing - jing - jing, jing - jing - a - ring - jing - jing - a - ring,

55

jing-a-ring - jing-jing, jing-a-ring-a-ring, jing-a-ring - jing-jing - a-ring-jing -

jing-a-ring - jing-jing, jing-a-ring - jing-jing - a-ring-jing -

57

*jing, jing-a - ling-a-ling-a-ring-jing-jing. Hey!

*jing, jing-a - ling-a-ling-a-ring-jing-jing. Hey!

* Stay on vowel.

Alfred Publishing Co., Inc.
16320 Roscoe Blvd., Suite 100 • P.O. Box 10003
Van Nuys, CA 91410-0003
alfred.com