142149

1. Stabat mater

Giovanni Battista Pergolesi
(1710-1736)

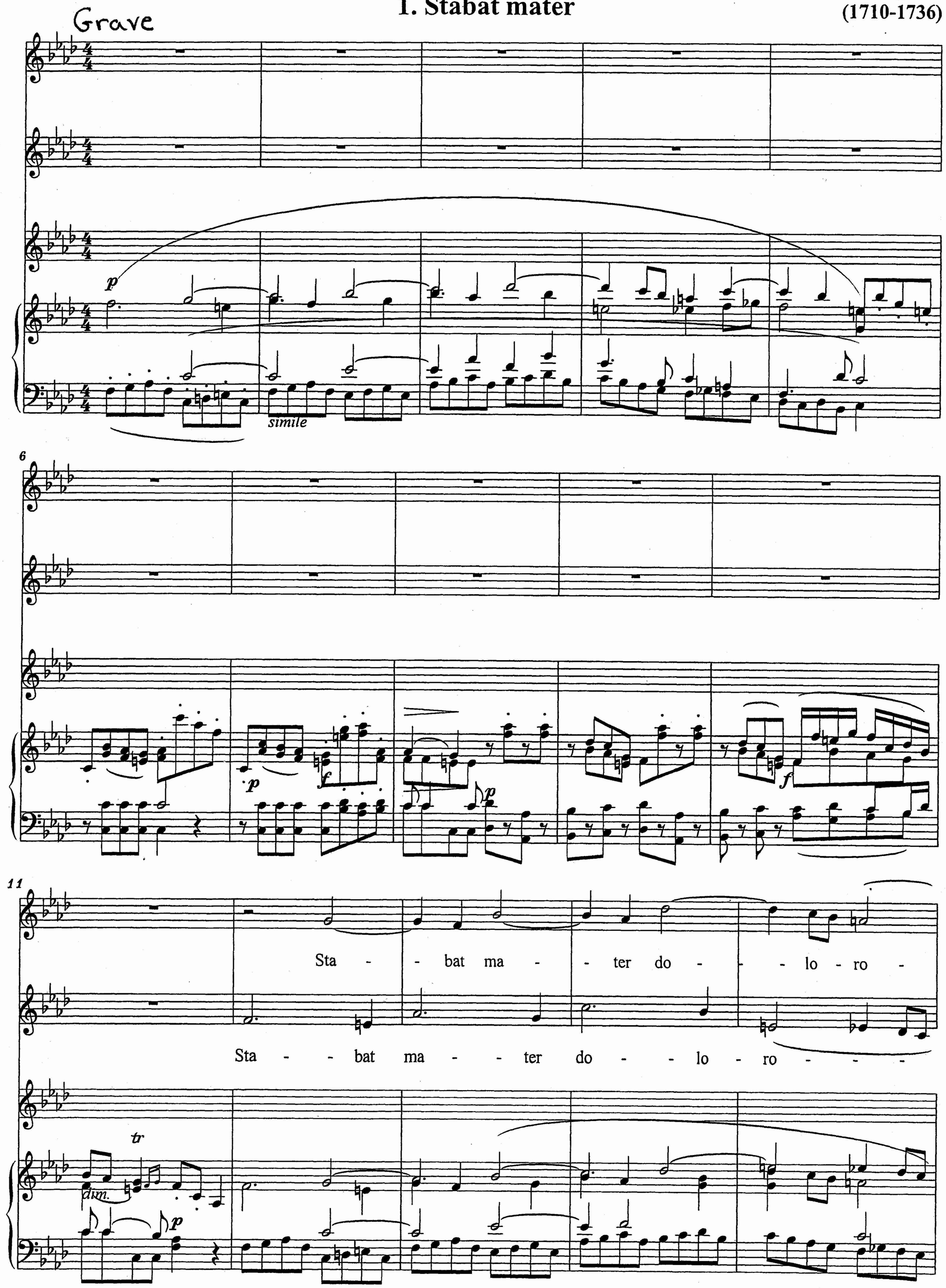

Copyright © 2009 by the Choral Public Domain Library (http://www.cpdl.org)
Edition may be freely distributed, duplicated, performed, or recorded.

16

- - - - sa jux - ta cru - cem la - cri - mo - sa,

- - - - sa

20

jux - ta cru - cem la - crimo - sa, dum pen - de - bat fi - - li - us, dum pen dum pen - de - bat fi - - li - us, dum

25

de - - bat fi - li - us, Sta - - bat ma -

pen - de - bat fi - li - us Sta - - bat

p *pp*

- ter do - - lo - ro - - - sa jux - ta cru -cem la - cri -

ma - - ter do - - lo - ro - - sa jux -ta cru -cem jux-ta cru-cem

35

- mo - - - - - - sa, dum __ pen - de - bat,

la-cri-mo - - - - - sa, dum __ pen - de - bat,

p

39

dum __ pen - de - bat fi - li - us, do - lo - ro - sa,

dum __ pen - de - bat fi - li - us, la - cri - mo - sa,

f

p

dum pen - de - bat fi - li-us.

sotto voce

dum pen - de - - bat fi - li-us.

p

dim. *pp*