as performed by Pro Homo Voci

YR3008

Three Fagrigals

T.T.B.B. *a cappella*

I. Behold, My Love Is Large
II. I Fain Would Have Him Now, Anon
III. O Dish Me Not

David Maddux

♩= 92

I.

f Be - hold, my love is large; it ris - eth like the sun, and,
Be - hold, my rod and staff shall com - fort man - y'a lad, and,

vast and proud, shin-eth all__ day, and warm-eth me when day is done! Be-hold, my love is
wax-ing po - tent, hot shall_burn the fire of love that Jove for - bade! Be-hold, my rod and

Be-hold, the looks of joy, the ev-er wid - 'ning eyes that, gazi-ing

large! Be-_ staff! Be-hold, the looks of joy, the ev - er wid-'ning eyes that, gaz-ing

© Copyright 1996 by Barton Rhodes Press (ASCAP). All international rights reserved.
Unauthorized copying of this music in any manner violates the Federal Copyright Law.

on this gi-ant, Love, are hap-p'ly daz - zled with sur- prise, sur - prise!

on this gi - ant, Love, are hap'ply daz-zled with sur-prise, with sur-prise.!

Be - hold, my love is large and hea - vy with in - tent to

rit.

seek that place of sweet re-lease and rest at last, a-gain, when spent! Be-hold, my love is large!

♩= 100 *mf*

II.

See thou yon fair, de - li-cious
His form is rare, his face di -

mf

fa

mf

la fa

fa la la la la la

man who pas-seth there up - on the street? His eyes are bread, his voice is
vine, his ra - ven hair be-yond all price. I am un - done by him, a -

24 25 26 27

fa la la la la la fa la la la la la la fa la la fa la la la la la

la fa la fa la fa la la fa la fa

wine, and it is said his love is meat. fa la la
las!, by him, my one be - lov - ed vice. fa la la

28 29 30

fa la la la la la fa la la la la la la fa la la fa

la fa la fa la fa la la fa

la fa la la la I fain would have him now, a - non.
la fa la la la I fain would have him now, a - non.

31 32 33 34

la la la la la la I fain would have him now a - non.

la la la fa la la la I fain would have him now a - non.

Na - ry an eye can look a - way, nor heart not sigh, "Ah, well - a -
Beau - ty, his pow'r, shall ne'er be mine; yet for an hour for him I'd

35 36 37 38 39

Na - ry an eye can look a - way, nor heart not sigh, "Ah, well - a -
Beau - ty, his pow'r, shall ne'er be mine; yet for an hour for him I'd

Na - ry an eye can look a - way, nor heart not sigh, "Ah, well - a -
Beau - ty, his pow'r, shall ne'er be mine; yet for an hour for him I'd

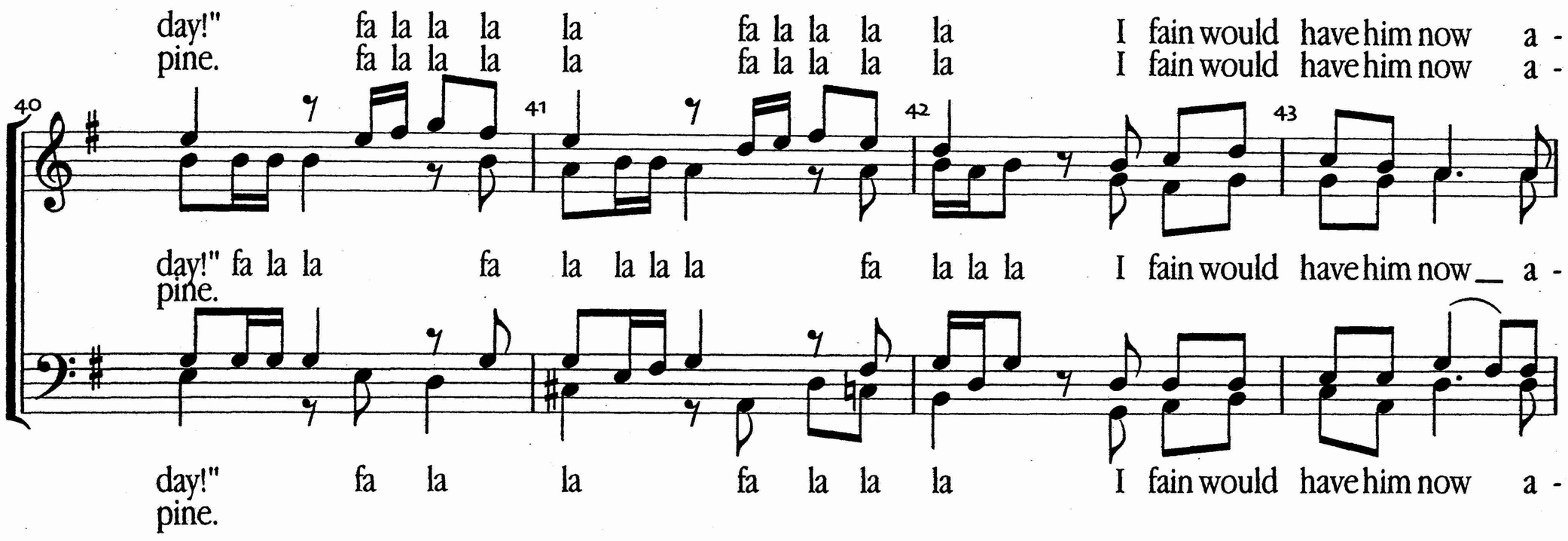
day!" fa la la la la fa la la la la I fain would have him now a -
pine. fa la la la la fa la la la la I fain would have him now a -
40
41
42
43
day!" fa la la fa la la la la fa la la la I fain would have him now a -
pine.
day!" fa la la fa la la la I fain would have him now a -
pine.

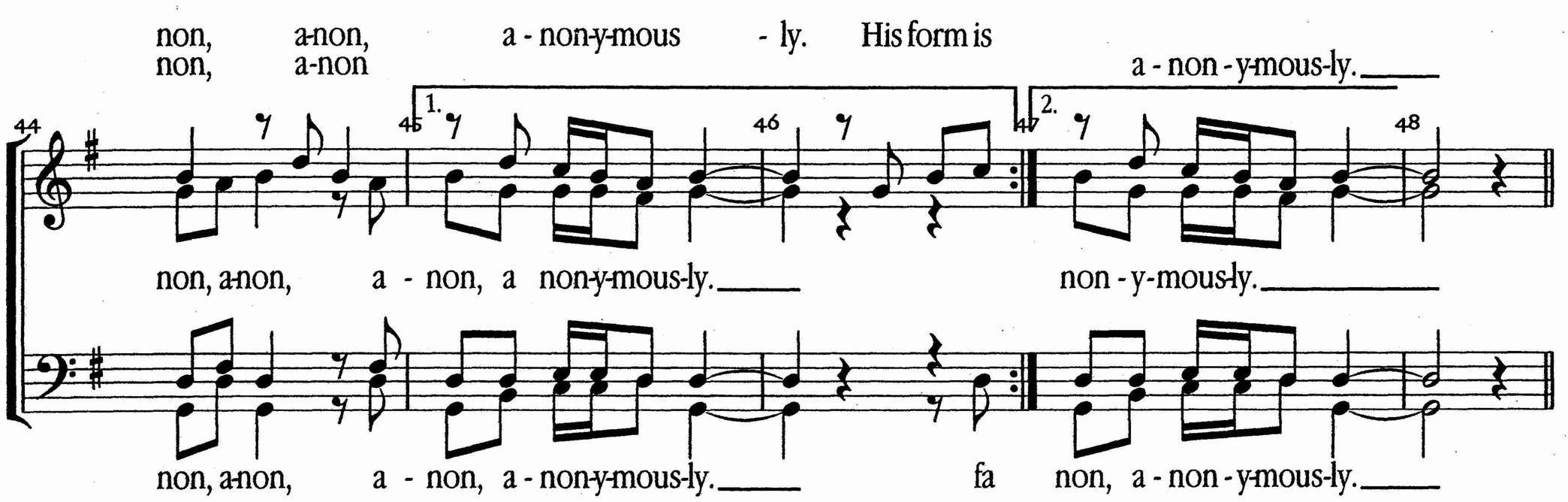
non, a-non, a - non-y-mous - ly. His form is
non, a-non a - non - y-mous-ly.
44
45
1.
46
47
2.
48
non, a-non, a - non, a non-y-mous-ly. non - y-mous-ly.
non, a-non, a - non, a - non-y-mous-ly. fa non, a - non - y-mous-ly.

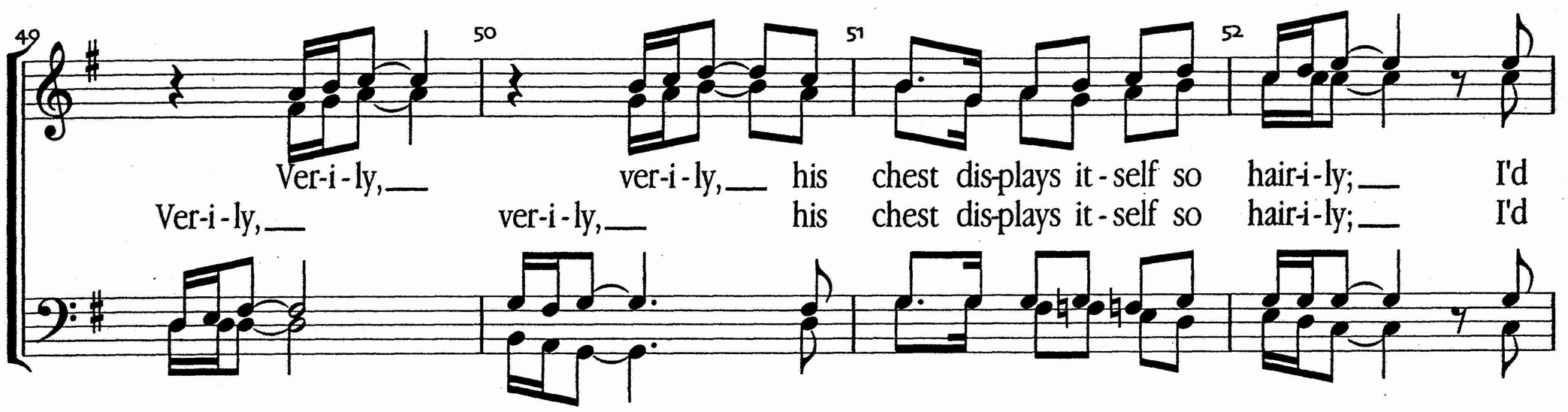
49
50
51
52
Ver-i - ly, ver-i - ly, his chest dis-plays it - self so hair-i - ly; I'd
Ver-i - ly, ver-i - ly, his chest dis-plays it - self so hair-i - ly; I'd

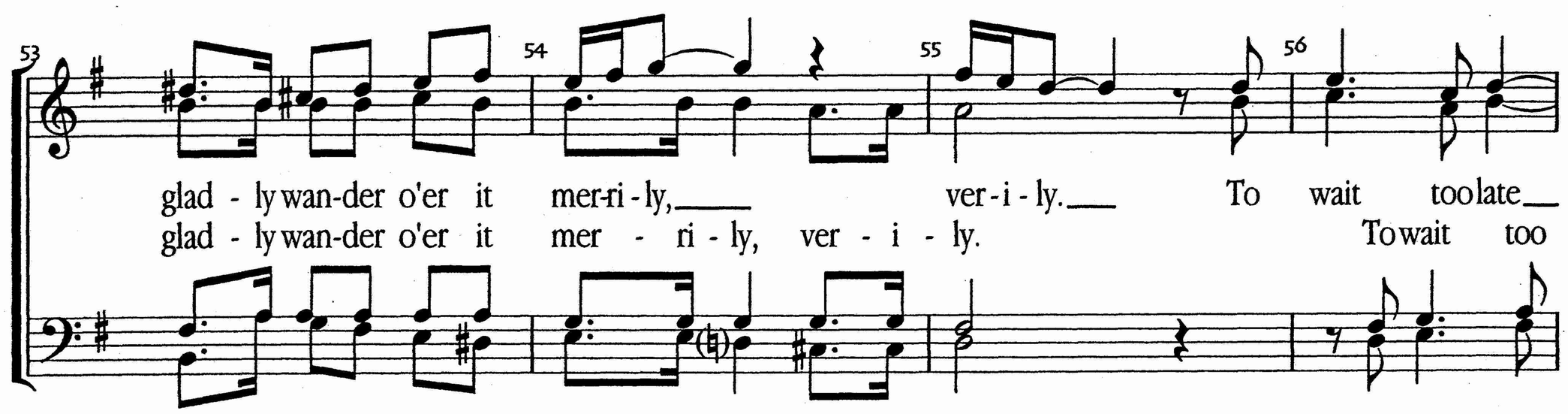
53
54
55
56
glad - ly wan-der o'er it mer-ri - ly, ver - i - ly. To wait too late
glad - ly wan-der o'er it mer - ri - ly, ver - i - ly. To wait too

57 58 59 60

_ would, true, be tempt-ing fate; if I can't have him now I'll have to go and mas - ter
late would, true, be tempt-ing fate; if I can't have him now I'll have to go and mas - ter

61 62 63 64

my e-mo-tions. Tru-ly, 'tis said ob - ses-sive love's a burn-ing

mp *my e-mo-tions.* *mf* fa la la la la la fa la la la la la

mf

fa la fa la fa

65 66 67 68

bed of des - p'rate flame; truth be not spared, all oth-er men com-pared to

fa la la la la la la fa la la fa la la la la la fa la la la la la

la fa la fa la la fa la fa la fa

69 70 71 72

him are lax and lame. fa la la la fa la la la I fain would

fa la la la la la la fa la la fa la la la la la la la I fain

la fa la fa la la fa la la la fa la la la I fain would

have him now a - non. Him my true love I'd glad-ly make, all else a -

have him now a - non. Him my true love I'd glad-ly make, all else a -

have him now a - non. Him my true love I'd glad-ly make, all else a -

bove, for-sooth, for - sake. fa la la la la fa la la la I fain would

bove, for-sooth, for - sake. fa la la fa la la la la fa la la la I fain would

bove, for-sooth, for - sake. fa la la fa la la la I fain would

have him now a - non, a-non a - non-y-mous-ly.

rit.

have him now a - non, a-non, a - non, a non-y-mous-ly.

have him now a - non, a-non, a - non, a - non-y-mous-ly.

III.

♩= 94

O dish me not, thou once and for-mer flame, lest I de -
Yet I per - sist, o dish me not, in sooth; thou wouldst ex -

f O dish me not, thou once and for-mer flame, lest I de -
Yet I per - sist, o dish me not, in sooth; thou wouldst ex -

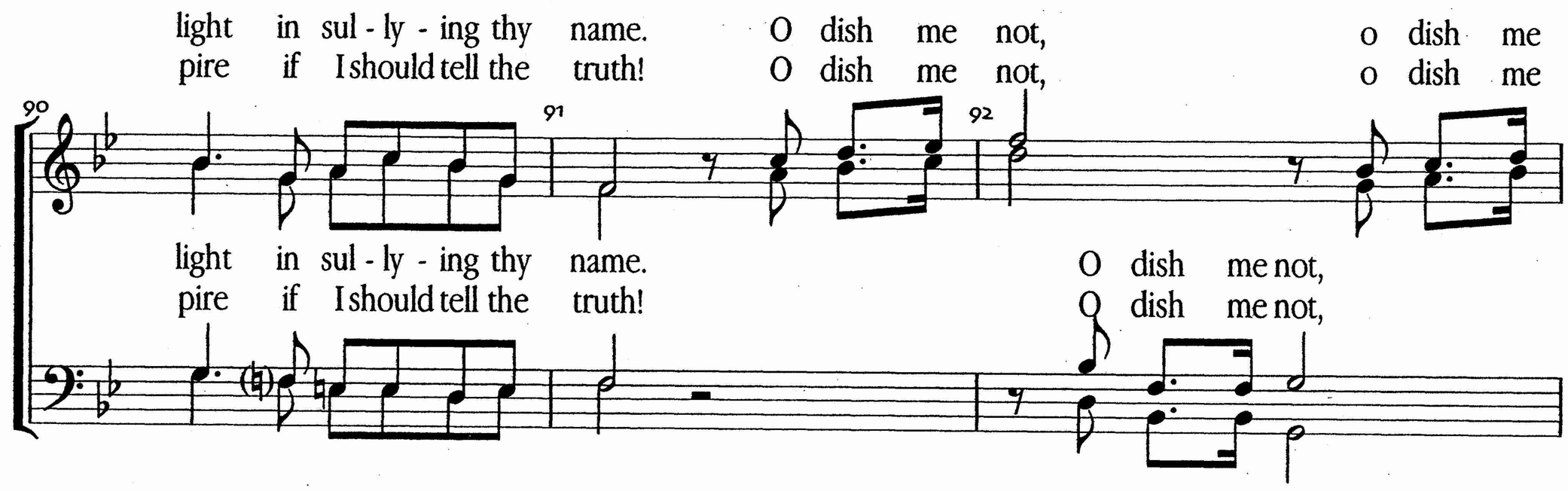
light in sul - ly - ing thy name. O dish me not, o dish me
pire if I should tell the truth! O dish me not, o dish me
light in sul - ly - ing thy name. O dish me not,
pire if I should tell the truth! O dish me not,

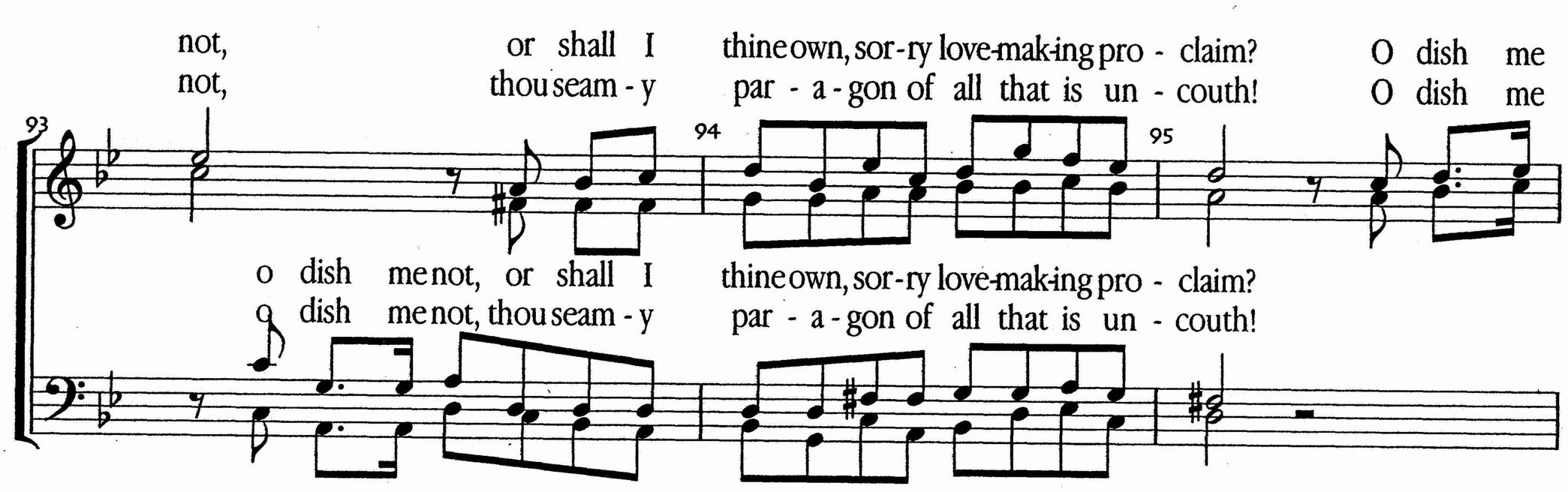
not, or shall I thine own, sor - ry love-mak-ing pro - claim? O dish me
not, thou seam - y par - a - gon of all that is un - couth! O dish me
o dish me not, or shall I thine own, sor - ry love-mak-ing pro - claim?
o dish me not, thou seam - y par - a - gon of all that is un - couth!

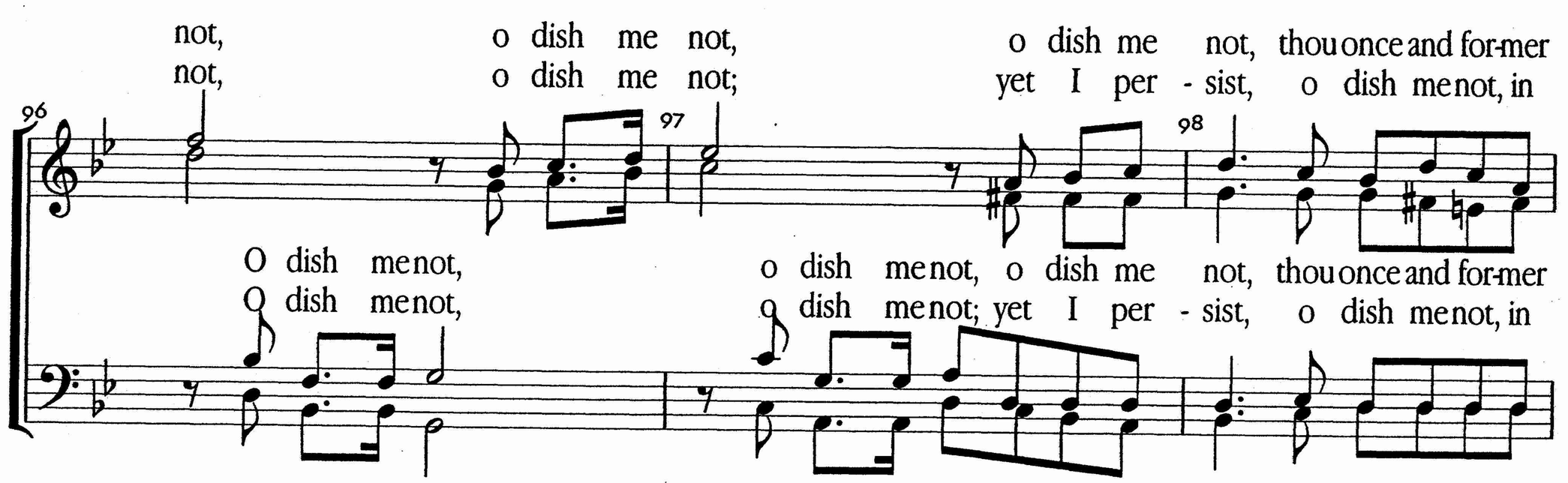
not, o dish me not, o dish me not, thou once and for-mer
not, o dish me not; yet I per - sist, o dish me not, in
O dish me not, o dish me not, o dish me not, thou once and for-mer
O dish me not, o dish me not; yet I per - sist, o dish me not, in

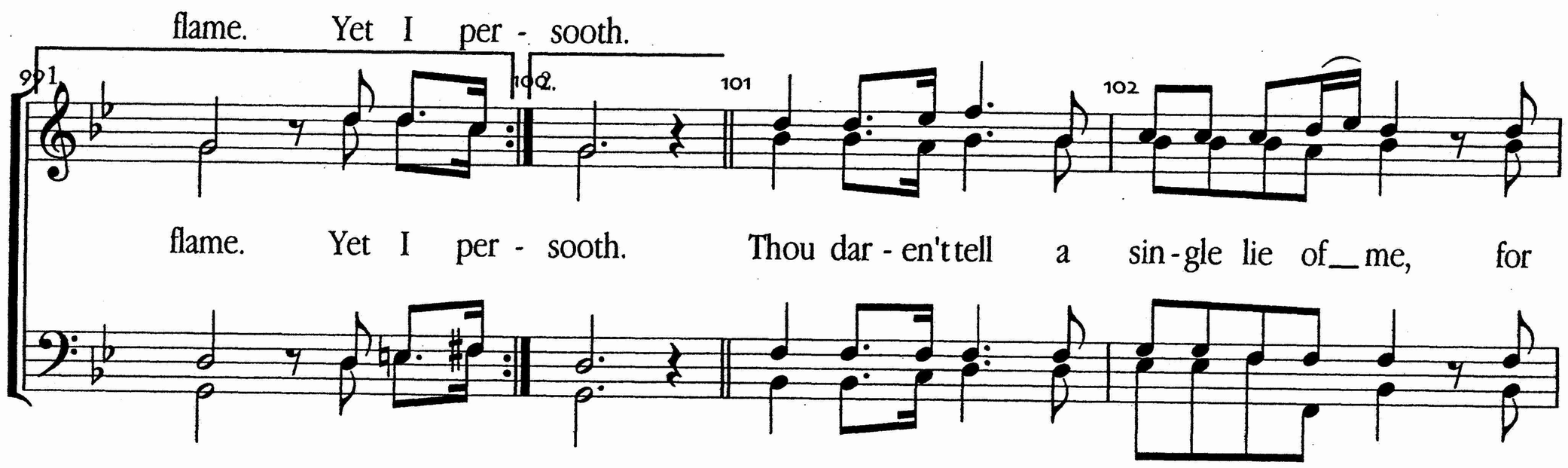
flame. Yet I per - sooth.
flame. Yet I per - sooth. Thou dar - en't tell a sin - gle lie of_ me, for

I have all the dirt on thee! Thou dar - en't tell a sin-gle lie of me, for

dirt on thee! O dish me not, thou cheap and taw-dry

I have all the dirt on thee, on thee! O dish me not, thou cheap and taw-dry

swain, lest I should kick thy but-tocks once a - gain! O dish me not, o dish me

swain, lest I should kick thy but-tocks once a - gain! O dish me not,

not, or dost thy poor pos-ter-ior hun-ger yet for pain? O dish me

o dish me not, or dost thy poor pos-ter-ior hun-ger yet for pain?

not, o dish me not, o dish me not, thou cheap and taw-dry swain!

molto rit.

O dish me not, o dish me not, o dish me not, thou cheap and taw-dry swain!